

♩ = 125

Electric Bass

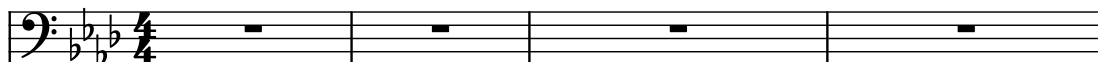

Violoncellos

String Synthesizer

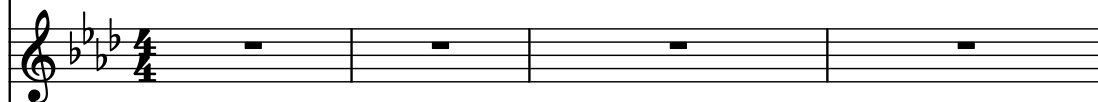

Strings

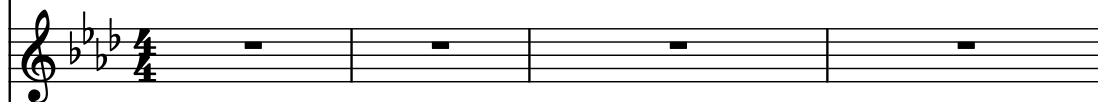

String Synthesizer

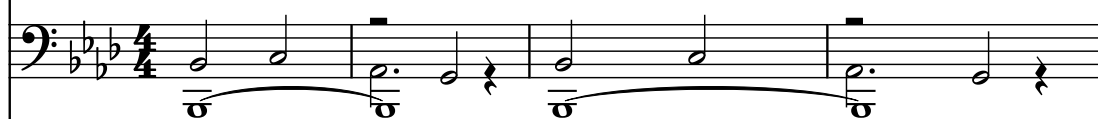

www.ifni.com

Bass

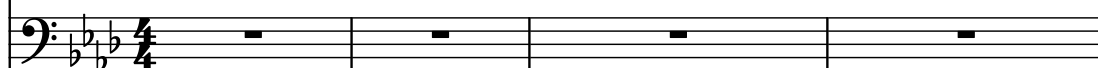

String Synthesizer

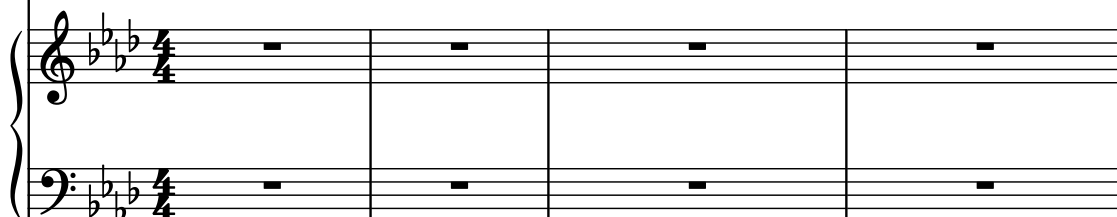

Percussive Organ

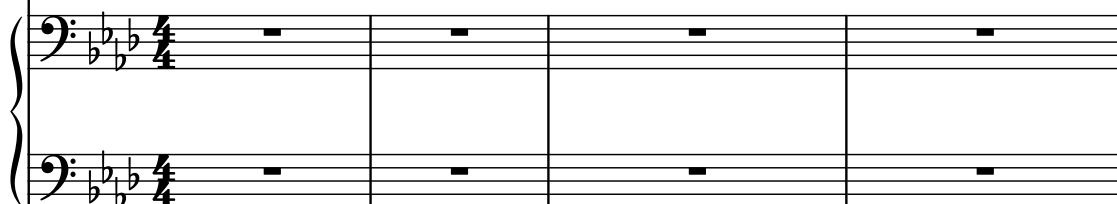

Effect Synthesizer

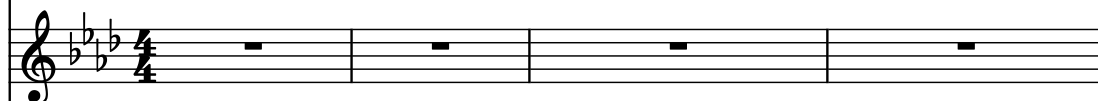

Drumset

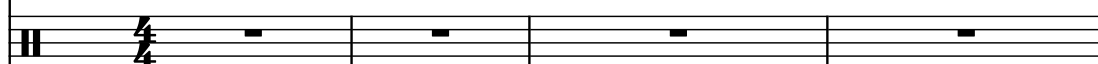

Drumset

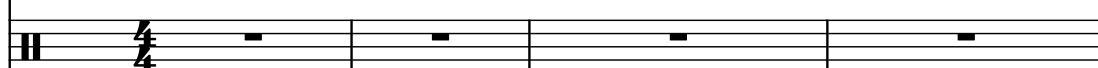

Drumset

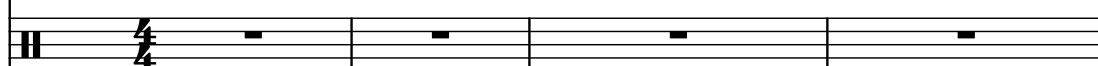

Drumset

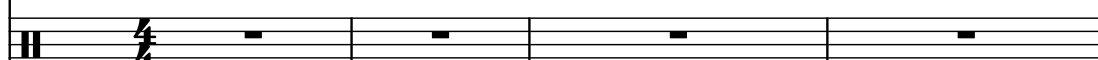

El. B.

Vcs.

Synth.

St.

Synth.

B.

Synth.

Perc. Org.

Synth.

D. Set

D. Set

D. Set

D. Set

5

9

El. B.

Vcs.

Synth.

St.

Synth.

B.

Synth.

Perc. Org.

Synth.

D. Set

D. Set

D. Set

D. Set

El. B.

Vcs.

Synth.

St.

Synth.

B.

Synth.

Perc. Org.

Synth.

D. Set

D. Set

D. Set

D. Set

El. B.

Vcs.

Synth.

St.

Synth.

B.

Synth.

Perc. Org.

Synth.

D. Set

D. Set

D. Set

D. Set

El. B.

Vcs.

Synth.

St.

Synth.

B.

Synth.

Perc. Org.

Synth.

D. Set

D. Set

D. Set

D. Set

15

El. B.

Vcs.

Synth.

St.

Synth.

B.

Synth.

Perc. Org.

Synth.

D. Set

D. Set

D. Set

D. Set

El. B.

Vcs.

Synth.

St.

Synth.

B.

Synth.

Perc. Org.

Synth.

D. Set

D. Set

D. Set

D. Set

21

El. B.

Vcs.

Synth.

St.

Synth.

B.

Synth.

Perc. Org.

Synth.

D. Set

D. Set

D. Set

D. Set

El. B.

Vcs.

Synth.

St.

Synth.

B.

Synth.

Perc. Org.

Synth.

D. Set

D. Set

D. Set

D. Set

Pdf downloaded from [www.midicities.com](http://www.midicities.com)

El. B.

Vcs.

Synth.

St.

Synth.

B.

Synth.

Perc. Org.

Synth.

D. Set

D. Set

D. Set

D. Set

33

El. B.

Vcs.

Synth.

St.

Synth.

B.

Synth.

Perc. Org.

Synth.

D. Set

D. Set

D. Set

D. Set

33

El. B.

Vcs.

Synth.

St.

Synth.

B.

Synth.

Perc. Org.

Synth.

D. Set

D. Set

D. Set

D. Set

38

El. B.

Vcs.

Synth.

St.

Synth.

B.

Synth.

Perc. Org.

Synth.

D. Set

D. Set

D. Set

D. Set

38

El. B.

Vcs.

Synth.

St.

Synth.

B.

Synth.

Perc. Org.

Synth.

D. Set

D. Set

D. Set

D. Set

- Synth. (Synthesizer):** Plays a sustained, low-frequency line, possibly a drone or a low octave.

El. B.

Vcs.

Synth.

St.

Synth.

B.

Synth.

Perc. Org.

Synth.

D. Set

D. Set

D. Set

D. Set

El. B.

Vcs.

Synth.

St.

Synth.

B.

Synth.

Perc. Org.

Synth.

D. Set

D. Set

D. Set

D. Set

50

El. B.

Vcs.

Synth.

St.

Synth.

B.

Synth.

Perc. Org.

Synth.

D. Set

D. Set

D. Set

D. Set

El. B.

Vcs.

Synth.

St.

Synth.

B.

Synth.

Perc. Org.

Synth.

D. Set

D. Set

D. Set

D. Set

56

El. B.

Vcs.

Synth.

St.

Synth.

B.

Synth.

Perc. Org.

Synth.

D. Set

D. Set

D. Set

D. Set

El. B.

Vcs.

Synth.

St.

Synth.

B.

Synth.

Perc. Org.

Synth.

D. Set

D. Set

D. Set

D. Set

61

El. B.

Vcs.

Synth.

St.

Synth.

B.

Synth.

Perc. Org.

Synth.

D. Set

D. Set

D. Set

D. Set

El. B.

Vcs.

Synth.

St.

Synth.

B.

Synth.

Perc. Org.

Synth.

D. Set

D. Set

D. Set

D. Set

64

Pdf downloaded from [www.midicities.com](http://www.midicities.com)

El. B.

Vcs.

Synth.

St.

Synth.

B.

Synth.

Perc. Org.

Synth.

D. Set

D. Set

D. Set

D. Set

66

23

El. B.

Vcs.

Synth.

St.

Synth.

B.

Synth.

Perc. Org.

Synth.

D. Set

D. Set

D. Set

D. Set

El. B.

Vcs.

Synth.

St.

Synth.

B.

Synth.

Perc. Org.

Synth.

D. Set

D. Set

D. Set

D. Set

Downloaded from [www.midcities.com](http://www.midcities.com)

72

El. B.

Vcs.

Synth.

St.

Synth.

B.

Synth.

Perc. Org.

Synth.

D. Set

D. Set

D. Set

D. Set

El. B.

Vcs.

Synth.

St.

Synth.

B.

Synth.

Perc. Org.

Synth.

D. Set

D. Set

D. Set

D. Set

77

El. B.

Vcs.

Synth.

St.

Synth.

B.

Synth.

Perc. Org.

Synth.

D. Set

D. Set

D. Set

D. Set

77

El. B.

Vcs.

Synth.

St.

Synth.

B.

Synth.

Perc. Org.

Synth.

D. Set

D. Set

D. Set

D. Set

El. B.

Vcs.

Synth.

St.

Synth.

B.

Synth.

Perc. Org.

Synth.

D. Set

D. Set

D. Set

D. Set

El. B.

Vcs.

Synth.

St.

Synth.

B.

Synth.

Perc. Org.

Synth.

D. Set

D. Set

D. Set

D. Set

El. B.

Vcs.

Synth.

St.

Synth.

B.

Synth.

Perc. Org.

Synth.

D. Set

D. Set

D. Set

D. Set

D. Set

El. B.

Vcs.

Synth.

St.

Synth.

B.

Synth.

Perc. Org.

Synth.

D. Set

D. Set

D. Set

D. Set

Pdf downloaded from [www.midicities.com](http://www.midicities.com)

El. B.

Vcs.

Synth.

St.

Synth.

B.

Synth.

Perc. Org.

Synth.

D. Set

D. Set

D. Set

D. Set

98

El. B.

Vcs.

Synth.

St.

Synth.

B.

Synth.

Perc. Org.

Synth.

D. Set

D. Set

D. Set

D. Set

  - Staff 10: Snare and hi-hat patterns.
  - Staff 11: Cymbal patterns.
  - Staff 12: Kick drum patterns.
  - Staff 13: A continuous bass drum or tom pattern.

El. B.

Vcs.

Synth.

St.

Synth.

B.

Synth.

Perc. Org.

Synth.

D. Set

D. Set

D. Set

D. Set

Pdf downloaded from [www.midicities.com](http://www.midicities.com)

El. B.

Vcs.

Synth.

St.

Synth.

B.

Synth.

Perc. Org.

Synth.

D. Set

D. Set

D. Set

D. Set

111

El. B.

Vcs.

Synth.

St.

Synth.

B.

Synth.

Perc. Org.

Synth.

D. Set

D. Set

D. Set

D. Set

El. B.

Vcs.

Synth.

St.

Synth.

B.

Synth.

Perc. Org.

Synth.

D. Set

D. Set

D. Set

D. Set

116

El. B.

Vcs.

Synth.

St.

Synth.

B.

Synth.

Perc. Org.

Synth.

D. Set

D. Set

D. Set

D. Set

116

El. B.

Vcs.

Synth.

St.

Synth.

B.

Synth.

Perc. Org.

Synth.

D. Set

D. Set

D. Set

D. Set

120

El. B.

Vcs.

Synth.

St.

Synth.

B.

Synth.

Perc. Org.

Synth.

D. Set

D. Set

D. Set

D. Set

El. B.

Vcs.

Synth.

St.

Synth.

B.

Synth.

Perc. Org.

Synth.

D. Set

D. Set

D. Set

D. Set

El. B.

Vcs.

Synth.

St.

Synth.

B.

Synth.

Perc. Org.

Synth.

D. Set

D. Set

D. Set

D. Set

125

El. B.

Vcs.

Synth.

St.

Synth.

B.

Synth.

Perc. Org.

Synth.

D. Set

D. Set

D. Set

D. Set

El. B.

Vcs.

Synth.

St.

Synth.

B.

Synth.

Perc. Org.

Synth.

D. Set

D. Set

D. Set

D. Set

El. B.

Vcs.

Synth.

St.

Synth.

B.

Synth.

Perc. Org.

Synth.

D. Set

D. Set

D. Set

D. Set

131

El. B.

Vcs.

Synth.

St.

Synth.

B.

Synth.

Perc. Org.

Synth.

D. Set

D. Set

D. Set

D. Set

131

El. B.

Vcs.

Synth.

St.

Synth.

B.

Synth.

Perc. Org.

Synth.

D. Set

D. Set

D. Set

D. Set

137

El. B.

Vcs.

Synth.

St.

Synth.

B.

Synth.

Perc. Org.

Synth.

D. Set

D. Set

D. Set

D. Set

3

El. B.

Vcs.

Synth.

St.

Synth.

B.

Synth.

Perc. Org.

Synth.

D. Set

D. Set

D. Set

D. Set

El. B.

Vcs.

Synth.

St.

Synth.

B.

Synth.

Perc. Org.

Synth.

D. Set

D. Set

D. Set

D. Set

142

El. B.

Vcs.

Synth.

St.

Synth.

B.

Synth.

Perc. Org.

Synth.

D. Set

D. Set

D. Set

148

El. B.

Vcs.

Synth.

St.

Synth.

B.

Synth.

Perc. Org.

Synth.

D. Set

D. Set

D. Set

D. Set

El. B.

Vcs.

Synth.

St.

Synth.

B.

Synth.

Perc. Org.

Synth.

D. Set

D. Set

D. Set

D. Set

153

El. B.

Vcs.

Synth.

St.

Synth.

B.

Synth.

Perc. Org.

Synth.

D. Set

D. Set

D. Set

D. Set

D. Set

El. B.

Vcs.

Synth.

St.

Synth.

B.

Synth.

Perc. Org.

Synth.

D. Set

D. Set

D. Set

D. Set

El. B.

Vcs.

Synth.

St.

Synth.

B.

Synth.

Perc. Org.

Synth.

D. Set

D. Set

D. Set

D. Set

159

El. B.

Vcs.

Synth.

St.

Synth.

B.

Synth.

Perc. Org.

Synth.

D. Set

D. Set

D. Set

D. Set

El. B.

Vcs.

Synth.

St.

Synth.

B.

Synth.

Perc. Org.

Synth.

D. Set

D. Set

D. Set

D. Set

El. B.

Vcs.

Synth.

St.

Synth.

B.

Synth.

Perc. Org.

Synth.

D. Set

D. Set

D. Set

D. Set

171

El. B.

Vcs.

Synth.

St.

Synth.

B.

Synth.

Perc. Org.

Synth.

D. Set

D. Set

D. Set

D. Set

El. B.

Vcs.

Synth.

St.

Synth.

B.

Synth.

Perc. Org.

Synth.

D. Set

D. Set

D. Set

D. Set

El. B.

Vcs.

Synth.

St.

Synth.

B.

Synth.

Perc. Org.

Synth.

D. Set

D. Set

D. Set

D. Set

