

♩ = 87

Violoncellos, strings

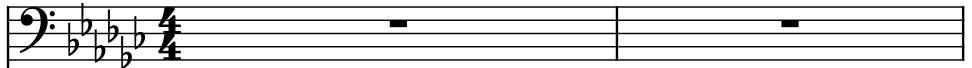

Violoncellos, strings

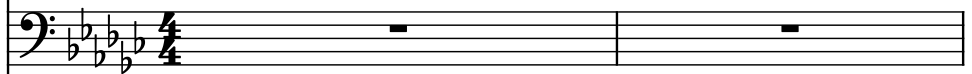

Brass Synthesizer, Brass

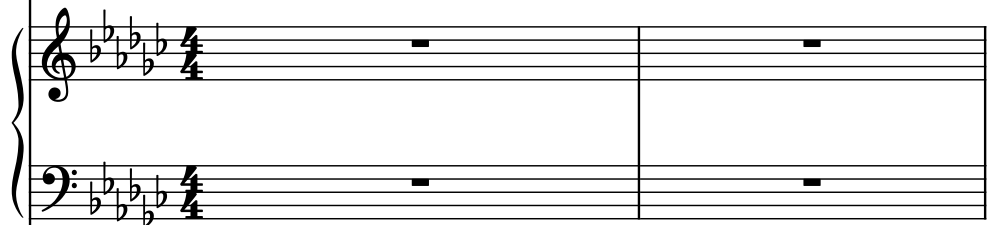

Percussive Organ, Organ bass

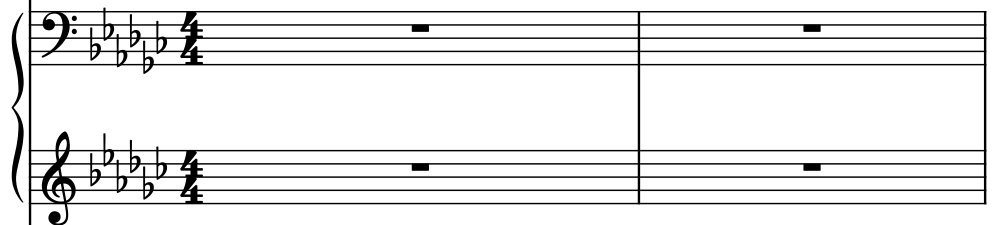

Piano, Piano

Drumset, Drums

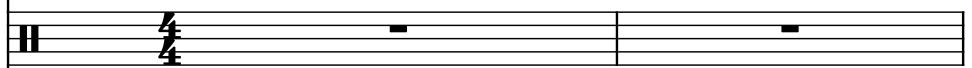

5-str. Electric Bass, Bass

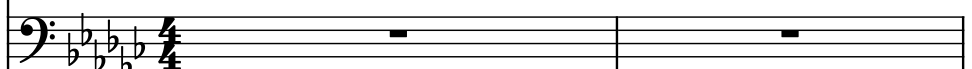

3

Vcs.

Vcs.

Synth.

Perc. Org.

Pno.

D. Set

El. B.

Vcs.

Vcs.

Synth.

Perc. Org.

Pno.

D. Set

El. B.

8

Vcs.

Vcs.

Synth.

Perc. Org.

Pno.

D. Set

El. B.

11

Vcs.

Vcs.

Synth.

Perc. Org.

Pno.

D. Set

El. B.

5

14

Vcs.

Vcs.

Synth.

Perc. Org.

Pno.

D. Set

El. B.

16

Vcs.

Vcs.

Synth.

Perc. Org.

Pno.

D. Set

El. B.

18

Vcs.

Vcs.

Synth.

Perc. Org.

Pno.

D. Set

El. B.

- Measure 18:**
- Measure 19:**

20

9

Vcs.

Vcs.

Synth.

Perc. Org.

Pno.

D. Set

El. B.

22

Vcs.

Vcs.

Synth.

Perc. Org.

Pno.

D. Set

El. B.

24

Vcs.

Vcs.

Synth.

Perc. Org.

Pno.

D. Set

El. B.

11

26

Vcs.

Vcs.

Synth.

Perc. Org.

Pno.

D. Set

El. B.

28

Vcs.

Vcs.

Synth.

Perc. Org.

Pno.

D. Set

El. B.

31

Vcs.

Vcs.

Synth.

Perc. Org.

Pno.

D. Set

El. B.

Detailed description of the musical score: The score is for measures 31, 32, and 33. The key signature is B-flat major (two flats). The instruments and their parts are: Vcs. (Violoncello): Two staves, both playing a half note chord in measure 31, a half note chord in measure 32, and a half note chord in measure 33. Synth. (Synthesizer): Two staves, both playing a whole note chord in measure 31, a whole note chord in measure 32, and a whole note chord in measure 33. Perc. Org. (Percussion Organ): Two staves, both playing a whole note chord in measure 31, a whole note chord in measure 32, and a whole note chord in measure 33. Pno. (Piano): Four staves, playing a complex rhythmic pattern in measure 31, a complex rhythmic pattern in measure 32, and a complex rhythmic pattern in measure 33. D. Set (Drums): Two staves, both playing a whole note chord in measure 31, a whole note chord in measure 32, and a whole note chord in measure 33. El. B. (Electric Bass): One staff, playing a half note chord in measure 31, a half note chord in measure 32, and a half note chord in measure 33.

34

Vcs.

Vcs.

Synth.

Perc. Org.

Pno.

D. Set

El. B.

37

Vcs.

Vcs.

Synth.

Perc. Org.

Pno.

D. Set

El. B.

40

Vcs.

Vcs.

Synth.

Perc. Org.

Pno.

D. Set

El. B.

42

Vcs.

Vcs.

Synth.

Perc. Org.

Pno.

D. Set

El. B.

44

Vcs.

Vcs.

Synth.

Perc. Org.

Pno.

D. Set

El. B.

46

- Synth. (Synthesizer):** The right hand plays chords and moving lines, while the left hand provides a bass line.
- Perc. Org. (Percussion Organ):** The right hand has a melodic line, and the left hand is a whole rest.
- Pno. (Piano):** The right hand plays chords and moving lines, while the left hand provides a bass line.

The key signature is B-flat major (two flats), and the time signature is 4/4. The score is written for measures 46 and 47.

48

Vcs.

Vcs.

Synth.

Perc. Org.

Pno.

D. Set

El. B.

50

Vcs.

Vcs.

Synth.

Perc. Org.

Pno.

D. Set

El. B.

52

Vcs.

Vcs.

Synth.

Perc. Org.

Pno.

D. Set

El. B.

54

56

Vcs.

Vcs.

Synth.

Perc. Org.

Pno.

D. Set

El. B.

58

Vcs.

Vcs.

Synth.

Perc. Org.

Pno.

D. Set

El. B.

60

Vcs.

Vcs.

Synth.

Perc. Org.

Pno.

D. Set

El. B.

62

Vcs.

Vcs.

Synth.

Perc. Org.

Pno.

D. Set

El. B.

64

66

Vcs.

Vcs.

Synth.

Perc. Org.

Pno.

D. Set

El. B.

68

Vcs.

Vcs.

Synth.

Perc. Org.

Pno.

D. Set

El. B.

70

Vcs.

Vcs.

Synth.

Perc. Org.

Pno.

D. Set

El. B.

72

Vcs.

Vcs.

Synth.

Perc. Org.

Pno.

D. Set

El. B.

73

Vcs.

Vcs.

Synth.

Perc. Org.

Pno.

D. Set

El. B.

75

Vcs.

Vcs.

Synth.

Perc. Org.

Pno.

D. Set

El. B.