

♩ = 108

Electric Bass, Bass

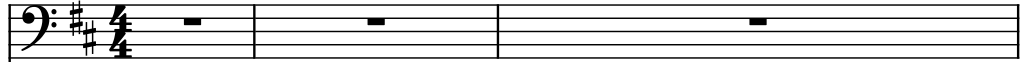

Piano, PianoR

Piano, PianoL

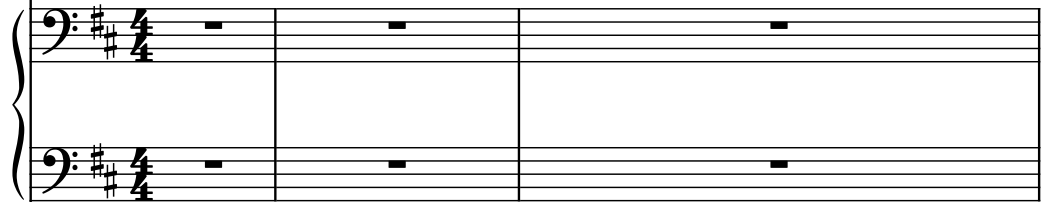

Alto Flute, Vocal

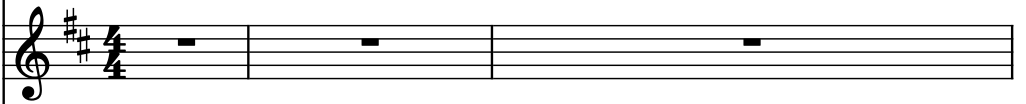

Acoustic Guitar, A.Guitar

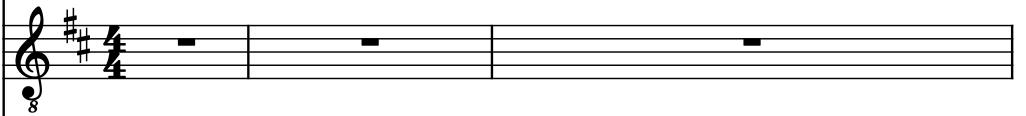

Drumset, Drums

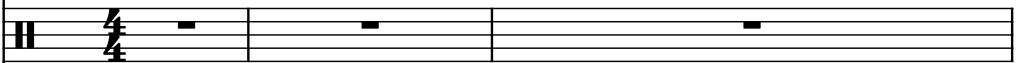

Electric Guitar, G1

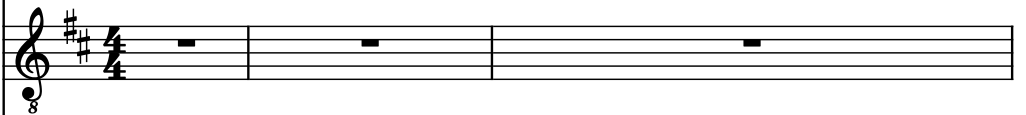

Electric Guitar, G2

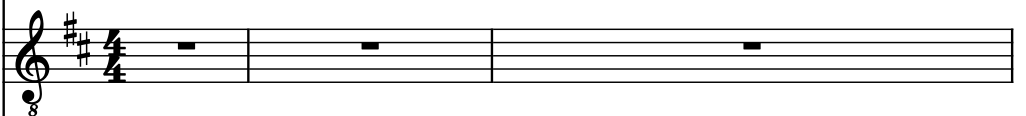

String Synthesizer, G3

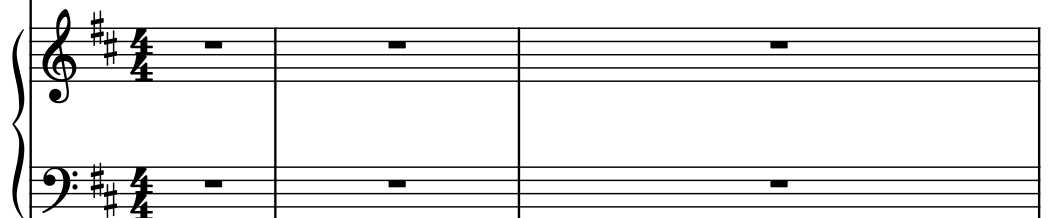

Electric Guitar, G4

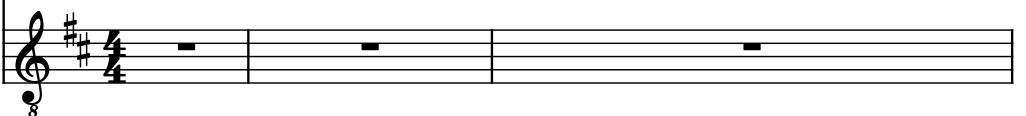

4

El. B.

Pno.

Pno.

A. Fl.

Guit.

D. Set

El. Guit.

El. Guit.

Synth.

El. Guit.

6

El. B.

Pno.

Pno.

A. Fl.

Guit.

D. Set

El. Guit.

El. Guit.

Synth.

El. Guit.

El. B.

Pno.

Pno.

A. Fl.

Guit.

D. Set

El. Guit.

El. Guit.

Synth.

El. Guit.

11

El. B.

Pno.

Pno.

A. Fl.

Guit.

D. Set

El. Guit.

El. Guit.

Synth.

El. Guit.

Detailed description of the musical score: The score is for a multi-instrumental piece. The key signature is two sharps (F# and C#). The time signature is not explicitly shown but appears to be 4/4. The score is divided into two measures. The first measure contains: El. B. (Bass) with a half note F#2 and a half note G#2; Pno. (Piano) with a half note F#2 and a half note G#2; A. Fl. (Alto Flute) with a half note F#4 and a half note G#4; Guit. (Guitar) with a complex, fast-paced solo featuring many beamed notes and bends; D. Set (Drum Set) with a half note F#2 and a half note G#2; El. Guit. (Electric Guitar) with a half note F#2 and a half note G#2; El. Guit. (Electric Guitar) with a half note F#2 and a half note G#2; Synth. (Synthesizer) with a half note F#2 and a half note G#2; El. Guit. (Electric Guitar) with a half note F#2 and a half note G#2. The second measure contains: El. B. (Bass) with a half note F#2 and a half note G#2; Pno. (Piano) with a half note F#2 and a half note G#2; A. Fl. (Alto Flute) with a half note F#4 and a half note G#4; Guit. (Guitar) with a complex, fast-paced solo featuring many beamed notes and bends; D. Set (Drum Set) with a half note F#2 and a half note G#2; El. Guit. (Electric Guitar) with a half note F#2 and a half note G#2; El. Guit. (Electric Guitar) with a half note F#2 and a half note G#2; Synth. (Synthesizer) with a half note F#2 and a half note G#2; El. Guit. (Electric Guitar) with a half note F#2 and a half note G#2.

13

El. B.

Pno.

Pno.

A. Fl.

Guit.

D. Set

El. Guit.

El. Guit.

Synth.

El. Guit.

14

El. B.

Pno.

Pno.

A. Fl.

Guit.

D. Set

El. Guit.

El. Guit.

Synth.

El. Guit.

El. B.

Pno.

Pno.

A. Fl.

Guit.

D. Set

El. Guit.

El. Guit.

Synth.

El. Guit.

16

El. B.

Pno.

Pno.

A. Fl.

Guit.

D. Set

El. Guit.

El. Guit.

Synth.

El. Guit.

19 $\text{♩} = 115$ $\text{♩} = 116$

El. B.

Pno.

Pno.

A. Fl.

Guit.

D. Set

El. Guit.

El. Guit.

Synth.

El. Guit.

21 $\text{♩} = 115$

El. B.

Pno.

Pno.

A. Fl.

Guit.

D. Set

El. Guit.

El. Guit.

Synth.

El. Guit.

24

♩ = 114

El. B.

Pno.

Pno.

A. Fl.

Guit.

D. Set

El. Guit.

El. Guit.

Synth.

El. Guit.

El. B.

Pno.

Pno.

A. Fl.

Guit.

D. Set

El. Guit.

El. Guit.

Synth.

El. Guit.

28

El. B.

Pno.

Pno.

A. Fl.

Guit.

D. Set

El. Guit.

El. Guit.

Synth.

El. Guit.

31 ♩ = 115 ♩ = 116

El. B.

Pno.

Pno.

A. Fl.

Guit.

D. Set

El. Guit.

El. Guit.

Synth.

El. Guit.

33 $\text{♩} = 115$

El. B.

Pno.

Pno.

A. Fl.

Guit.

D. Set

El. Guit.

El. Guit.

Synth.

El. Guit.

36

El. B.

Pno.

Pno.

A. Fl.

Guit.

D. Set

El. Guit.

El. Guit.

Synth.

El. Guit.

38

El. B.

Pno.

Pno.

A. Fl.

Guit.

D. Set

El. Guit.

El. Guit.

Synth.

El. Guit.

39

El. B.

Pno.

Pno.

A. Fl.

Guit.

D. Set

El. Guit.

El. Guit.

Synth.

El. Guit.

41

El. B.

Pno.

Pno.

A. Fl.

Guit.

D. Set

El. Guit.

El. Guit.

Synth.

El. Guit.

44 $\text{♩} = 116$

46

El. B.

Pno.

Pno.

A. Fl.

Guit.

D. Set

El. Guit.

El. Guit.

Synth.

El. Guit.

47

El. B.

Pno.

Pno.

A. Fl.

Guit.

D. Set

El. Guit.

El. Guit.

Synth.

El. Guit.

49 $\text{♩} = 118$

El. B.

Pno.

Pno.

A. Fl.

Guit.

D. Set

El. Guit.

El. Guit.

Synth.

El. Guit.

Detailed description of the musical score: The score is for measures 49, 50, and 51. The key signature is two sharps (F# and C#). The tempo is marked as quarter note = 118. The instruments and their parts are: El. B. (Electric Bass) in bass clef; Pno. (Piano) in two staves, treble and bass clef; A. Fl. (Alto Flute) in treble clef; Guit. (Guitar) in treble clef with an '8' indicating an octave shift; D. Set (Drum Set) using a double bar line and 'x' marks for drum notation; and three El. Guit. (Electric Guitar) staves, each in treble clef with an '8' indicating an octave shift. The Pno. part in measure 51 has a fermata over the final chord. The D. Set part has a complex rhythmic pattern with many 'x' marks. The El. B. part has a melodic line with some grace notes. The A. Fl. part has a melodic line with some grace notes. The Guit. part has a complex rhythmic pattern with many 'x' marks. The El. Guit. parts are marked with an '8' at the beginning of the first staff, indicating an octave shift.

52 $\text{♩} = 119$

El. B.

Pno.

Pno.

A. Fl.

Guit.

D. Set

El. Guit.

El. Guit.

Synth.

El. Guit.

54 $\text{♩} = 117$

El. B.

Pno.

Pno.

A. Fl.

Guit.

D. Set

El. Guit.

El. Guit.

Synth.

El. Guit.

Detailed description of the musical score: The score is for measures 54 and 55. The key signature is two sharps (F# and C#). The tempo is marked as quarter note = 117. The instruments and their parts are: El. B. (Electric Bass) plays a melodic line in the bass clef. Pno. (Piano) has two staves; the right staff plays a melodic line, and the left staff plays a bass line. A. Fl. (Alto Flute) plays a melodic line in the treble clef. Guit. (Guitar) plays a melodic line in the treble clef. D. Set (Drum Set) plays a rhythmic pattern. El. Guit. (Electric Guitar) has two staves; the top staff is silent, and the bottom staff plays a sustained note. Synth. (Synthesizer) has two staves, both of which are silent. El. Guit. (Electric Guitar) (bottom staff) plays a sustained note.

56

El. B.

Pno.

Pno.

A. Fl.

Guit.

D. Set

El. Guit.

El. Guit.

Synth.

El. Guit.

El. B.

Pno.

Pno.

A. Fl.

Guit.

D. Set

El. Guit.

El. Guit.

Synth.

El. Guit.

63 $\text{♩} = 115$

El. B.

Pno.

Pno.

A. Fl.

Guit.

D. Set

El. Guit.

El. Guit.

Synth.

El. Guit.

El. B.

Pno.

Pno.

A. Fl.

Guit.

D. Set

El. Guit.

El. Guit.

Synth.

El. Guit.

68

El. B.

Pno.

Pno.

A. Fl.

Guit.

D. Set

El. Guit.

El. Guit.

Synth.

El. Guit.

69

El. B.

Pno.

Pno.

A. Fl.

Guit.

D. Set

El. Guit.

El. Guit.

Synth.

El. Guit.

70

This musical score is for the song "The Sound of Silence" by Simon & Garfunkel. The score is written for a full band and includes the following instruments and parts:

The score is written in the key of D major (two sharps) and 4/4 time. The tempo is marked "Moderato". The score is for a full band and includes the following instruments and parts:

71

El. B.

Pno.

Pno.

A. Fl.

Guit.

D. Set

El. Guit.

El. Guit.

Synth.

El. Guit.
