

♩ = 110

Fretless Electric Bass, Bass

Rotary Organ, Piano

Contra Guitar, Guitar

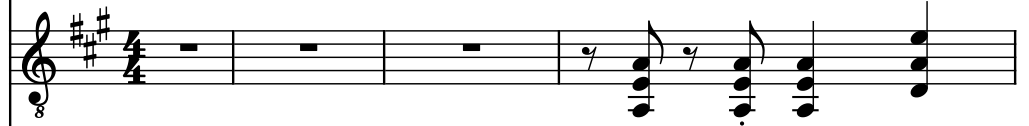

Soprano Bugle, Melody 1

Acoustic Guitar, Melody 2

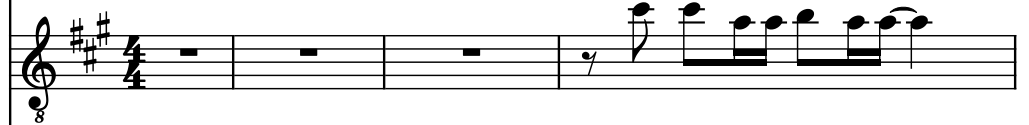

Acoustic Guitar, Melody 3

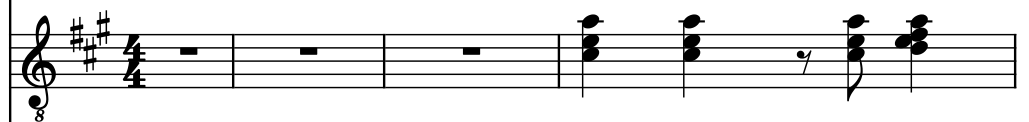

Electric Piano, Melody 4

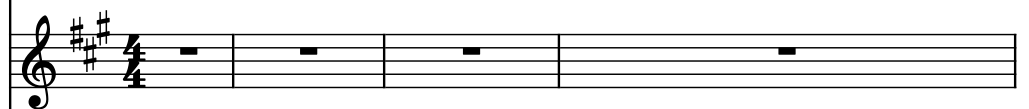

Electric Bass, Bass

Drumset, Drums

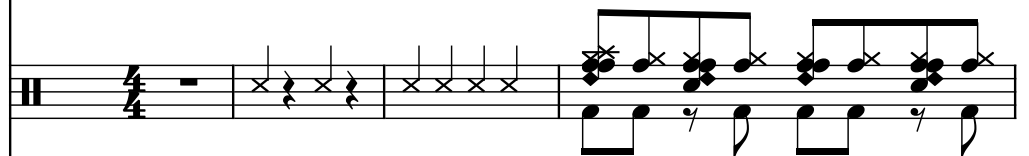

Strings, Strings

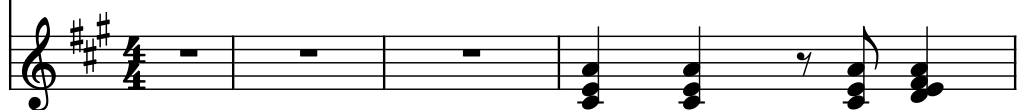

Frtrl. El. B.

Rot. Org.

C. Guit.

S. Bu.

Guit.

Guit.

El. Pno.

El. B.

D. Set

St.

5

Frtrl. El. B.

Rot. Org.

C. Guit.

S. Bu.

Guit.

Guit.

El. Pno.

El. B.

D. Set

St.

Frtrl. El. B.

Rot. Org.

C. Guit.

S. Bu.

Guit.

Guit.

El. Pno.

El. B.

D. Set

St.

Frtrl. El. B.

Rot. Org.

C. Guit.

S. Bu.

Guit.

Guit.

El. Pno.

El. B.

D. Set

St.

11

Frtrl. El. B.

Rot. Org.

C. Guit.

S. Bu.

Guit.

Guit.

El. Pno.

El. B.

D. Set

St.

Frtrl. El. B.

Rot. Org.

C. Guit.

S. Bu.

Guit.

Guit.

El. Pno.

El. B.

D. Set

St.

15

Frtrl. El. B.

Rot. Org.

C. Guit.

S. Bu.

Guit.

Guit.

El. Pno.

El. B.

D. Set

St.

Frtrl. El. B.

Rot. Org.

C. Guit.

S. Bu.

Guit.

Guit.

El. Pno.

El. B.

D. Set

St.

Frtrl. El. B.

Rot. Org.

C. Guit.

S. Bu.

Guit.

Guit.

El. Pno.

El. B.

D. Set

St.

18

Frtrl. El. B.

Rot. Org.

C. Guit.

S. Bu.

Guit.

Guit.

El. Pno.

El. B.

D. Set

St.

Frtrl. El. B.

Rot. Org.

C. Guit.

S. Bu.

Guit.

Guit.

El. Pno.

El. B.

D. Set

St.

21

Frtrl. El. B.

Rot. Org.

C. Guit.

S. Bu.

Guit.

Guit.

El. Pno.

El. B.

D. Set

St.

Frtrl. El. B.

Rot. Org.

C. Guit.

S. Bu.

Guit.

Guit.

El. Pno.

El. B.

D. Set

St.

23

Frtrl. El. B.

Rot. Org.

C. Guit.

S. Bu.

Guit.

Guit.

El. Pno.

El. B.

D. Set

St.

Frtrl. El. B.

Rot. Org.

C. Guit.

S. Bu.

Guit.

Guit.

El. Pno.

El. B.

D. Set

St.

24

25

Frtrl. El. B.

Rot. Org.

C. Guit.

S. Bu.

Guit.

Guit.

El. Pno.

El. B.

D. Set

St.

Frtrl. El. B.

Rot. Org.

C. Guit.

S. Bu.

Guit.

Guit.

El. Pno.

El. B.

D. Set

St.

Fr. El. B.

Rot. Org.

C. Guit.

S. Bu.

Guit.

Guit.

El. Pno.

El. B.

D. Set

St.

Fr. El. B.

Rot. Org.

C. Guit.

S. Bu.

Guit.

Guit.

El. Pno.

El. B.

D. Set

St.

28

Frtrl. El. B.

Rot. Org.

C. Guit.

S. Bu.

Guit.

Guit.

El. Pno.

El. B.

D. Set

St.

Frtrl. El. B.

Rot. Org.

C. Guit.

S. Bu.

Guit.

Guit.

El. Pno.

El. B.

D. Set

St.

Frtrl. El. B.

Rot. Org.

C. Guit.

S. Bu.

Guit.

Guit.

El. Pno.

El. B.

D. Set

St.

31

Frtrl. El. B.

Rot. Org.

C. Guit.

S. Bu.

Guit.

Guit.

El. Pno.

El. B.

D. Set

St.

Frtrl. El. B.

Rot. Org.

C. Guit.

S. Bu.

Guit.

Guit.

El. Pno.

El. B.

D. Set

St.

35

Frtrl. El. B.

Rot. Org.

C. Guit.

S. Bu.

Guit.

Guit.

El. Pno.

El. B.

D. Set

St.

Frtrl. El. B.

Rot. Org.

C. Guit.

S. Bu.

Guit.

Guit.

El. Pno.

El. B.

D. Set

St.

39

Frtrl. El. B.

Rot. Org.

C. Guit.

S. Bu.

Guit.

Guit.

El. Pno.

El. B.

D. Set

St.

Frtrl. El. B.

Rot. Org.

C. Guit.

S. Bu.

Guit.

Guit.

El. Pno.

El. B.

D. Set

St.

43

Frtrl. El. B.

Rot. Org.

C. Guit.

S. Bu.

Guit.

Guit.

El. Pno.

El. B.

D. Set

St.

Frtrl. El. B.

Rot. Org.

C. Guit.

S. Bu.

Guit.

Guit.

El. Pno.

El. B.

D. Set

St.

47

Frtrl. El. B.

Rot. Org.

C. Guit.

S. Bu.

Guit.

Guit.

El. Pno.

El. B.

D. Set

St.

Fr. El. B.

Rot. Org.

C. Guit.

S. Bu.

Guit.

Guit.

El. Pno.

El. B.

D. Set

St.

49

Frtrl. El. B.

Rot. Org.

C. Guit.

S. Bu.

Guit.

Guit.

El. Pno.

El. B.

D. Set

St.

Fr. El. B.

Rot. Org.

C. Guit.

S. Bu.

Guit.

Guit.

El. Pno.

El. B.

D. Set

St.

52

Frtrl. El. B.

Rot. Org.

C. Guit.

S. Bu.

Guit.

Guit.

El. Pno.

El. B.

D. Set

St.

Frtrl. El. B.

Rot. Org.

C. Guit.

S. Bu.

Guit.

Guit.

El. Pno.

El. B.

D. Set

St.

55

Frtrl. El. B.

Rot. Org.

C. Guit.

S. Bu.

Guit.

Guit.

El. Pno.

El. B.

D. Set

St.

Detailed description of the musical score: The score is for a multi-instrument ensemble. The Frtrl. El. B. (French Trumpet in E-flat) part starts with a melodic line in the bass clef, featuring a crescendo. The Rot. Org. (Rotary Organ) part has a few notes in the treble clef. The C. Guit. (Cello) part has a complex rhythmic pattern in the treble clef. The S. Bu. (Soprano Saxophone) part has a melodic line in the treble clef. The Guit. (Guitar) part has a rhythmic pattern in the treble clef. The Guit. (Guitar) part has a complex rhythmic pattern in the treble clef. The El. Pno. (Electric Piano) part is empty. The El. B. (Euphonium) part has a melodic line in the bass clef. The D. Set (Drum Set) part has a complex rhythmic pattern in the bass clef. The St. (Saxophone) part has a complex rhythmic pattern in the treble clef.

Fr. El. B.

Rot. Org.

C. Guit.

S. Bu.

Guit.

Guit.

El. Pno.

El. B.

D. Set

St.

57

Frtrl. El. B.

Rot. Org.

C. Guit.

S. Bu.

Guit.

Guit.

El. Pno.

El. B.

D. Set

St.

Detailed description of the musical score: The score is for a 10-piece ensemble. The instruments are arranged vertically. The Frtrl. El. B. (First Trumpet) has a bass clef and plays a melodic line with a crescendo. The Rot. Org. (Rotary Organ) has a treble clef and plays a few notes. The C. Guit. (Country Guitar) has a treble clef and plays a rhythmic pattern. The S. Bu. (Soprano Bugle) has a treble clef and plays a melodic line. The Guit. (Guitar) has a treble clef and plays a rhythmic pattern. The Guit. (Guitar) has a treble clef and plays a rhythmic pattern. The El. Pno. (Electric Piano) has a treble clef and is mostly empty. The El. B. (Euphonium) has a bass clef and plays a melodic line. The D. Set (Drum Set) has a percussion clef and plays a rhythmic pattern. The St. (Snare) has a treble clef and plays a rhythmic pattern.

58

Fr. El. B.

Rot. Org.

C. Guit.

S. Bu.

Guit.

Guit.

El. Pno.

El. B.

D. Set

St.

59

Frtrl. El. B.

Rot. Org.

C. Guit.

S. Bu.

Guit.

Guit.

El. Pno.

El. B.

D. Set

St.

61

Frtrl. El. B.

Rot. Org.

C. Guit.

S. Bu.

Guit.

Guit.

El. Pno.

El. B.

D. Set

St.

63

Frtrl. El. B.

Rot. Org.

C. Guit.

S. Bu.

Guit.

Guit.

El. Pno.

El. B.

D. Set

St.

Frtrl. El. B.

Rot. Org.

C. Guit.

S. Bu.

Guit.

Guit.

El. Pno.

El. B.

D. Set

St.

Frtrl. El. B.

Rot. Org.

C. Guit.

S. Bu.

Guit.

Guit.

El. Pno.

El. B.

D. Set

St.

66

Frtrl. El. B.

Rot. Org.

C. Guit.

S. Bu.

Guit.

Guit.

El. Pno.

El. B.

D. Set

St.

Frtrl. El. B.

Rot. Org.

C. Guit.

S. Bu.

Guit.

Guit.

El. Pno.

El. B.

D. Set

St.

70

Frtrl. El. B.

Rot. Org.

C. Guit.

S. Bu.

Guit.

Guit.

El. Pno.

El. B.

D. Set

St.

Frtrl. El. B.

Rot. Org.

C. Guit.

S. Bu.

Guit.

Guit.

El. Pno.

El. B.

D. Set

St.

74

Frtrl. El. B.

Rot. Org.

C. Guit.

S. Bu.

Guit.

Guit.

El. Pno.

El. B.

D. Set

St.

Frtrl. El. B.

Rot. Org.

C. Guit.

S. Bu.

Guit.

Guit.

El. Pno.

El. B.

D. Set

St.

78

Frtrl. El. B.

Rot. Org.

C. Guit.

S. Bu.

Guit.

Guit.

El. Pno.

El. B.

D. Set

St.

Frtrl. El. B.

Rot. Org.

C. Guit.

S. Bu.

Guit.

Guit.

El. Pno.

El. B.

D. Set

St.

Fr. El. B.

Rot. Org.

C. Guit.

S. Bu.

Guit.

Guit.

El. Pno.

El. B.

D. Set

St.
