

♩ = 157

Acoustic Guitar, Steel Guitar

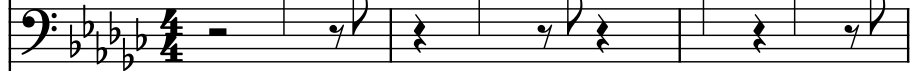

Bass Guitar, Picked Bass

Ukulele, Nylon String Guitar

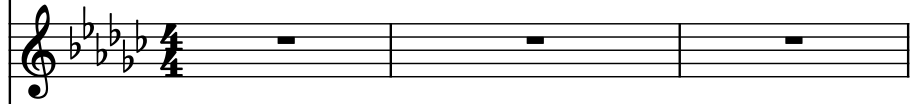

Fretless Electric Bass, Fretless Bass

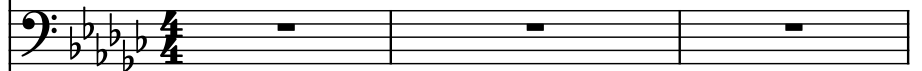

Electric Guitar, Overdrive Guitar

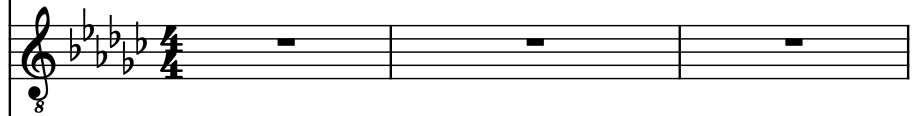

Electric Guitar, Distortion Guitar

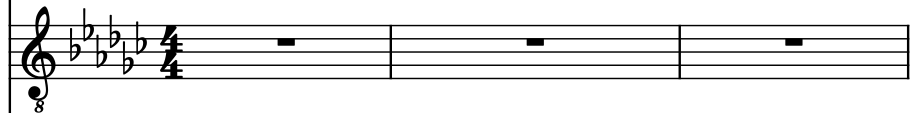

Electric Guitar, Distortion Guitar

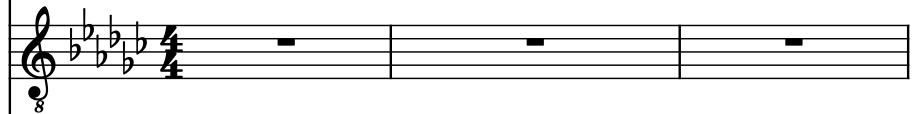

Bass Synthesizer, Synth Bass

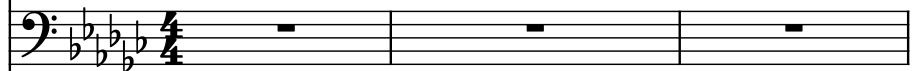

Acoustic Guitar, Muted Guitar

Drumset, Drumms

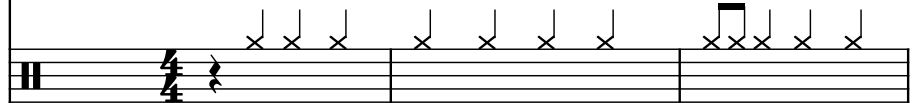

Brass Synthesizer, Synth Brass

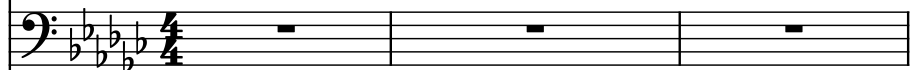

Clavichord, Clavinet

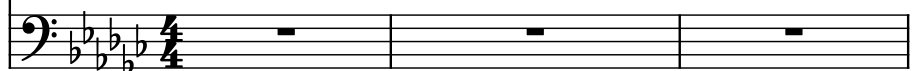

4

Guit.

B. Guit.

Uk.

Frtl. El. B.

El. Guit.

El. Guit.

El. Guit.

Synth.

Guit.

D. Set

Synth.

Cch.

8

8

Guit.

B. Guit.

Uk.

Frtl. El. B.

El. Guit.

El. Guit.

El. Guit.

Synth.

Guit.

D. Set

Synth.

Cch.

 - **Guit. (Lead):** Treble clef, key of E-flat major (three flats). Measure 8 starts with a guitar pickup (8) and a half note E-flat. Measures 9-11 continue with eighth and quarter notes, mostly tied across measures.
 - **B. Guit. (Bass):** Bass clef, same key. Measure 8 has a whole rest. Measures 9-11 play a rhythmic pattern of eighth notes and quarter notes, often with ties.
 - **Uk. (Ukulele):** Treble clef, same key. Measures 8-10 have whole rests. Measure 11 has a half note E-flat.
 - **Frtl. El. B. (Fretless Electric Bass):** Bass clef, same key. Measures 8-10 have whole rests. Measure 11 has a half note E-flat.
 - **El. Guit. (Electric Guitars):** Three staves, all with treble clefs and same key. Measures 8-11 have whole rests.
 - **Synth. (Synthesizer):** Bass clef, same key. Measures 8-11 have whole rests.
 - **Guit. (Guitar):** Treble clef, same key. Measure 8 starts with a guitar pickup (8) and a half note E-flat. Measures 9-11 continue with eighth and quarter notes, mostly tied across measures.
 - **D. Set (Drum Set):** Standard drum notation. Measures 8-11 show a consistent drum pattern with snare, bass, and hi-hat.
 - **Synth. (Synthesizer):** Bass clef, same key. Measures 8-11 have whole rests.
 - **Cch. (Cymbal):** Bass clef, same key. Measures 8-11 have whole rests.

12

Guit.

B. Guit.

Uk.

Frtl. El. B.

El. Guit.

El. Guit.

El. Guit.

Synth.

Guit.

D. Set

Synth.

Cch.

16

16

Guit. 8

B. Guit.

Uk.

Frtl. El. B.

El. Guit. 8

El. Guit. 8

El. Guit. 8

Synth.

Guit. 8

D. Set

Synth.

Cch.

- D. Set (Drum Set):** Shows a complex drum pattern with various note values and rests.

20

20

Guit. 8

B. Guit.

Uk.

Frtl. El. B.

El. Guit. 8

El. Guit. 8

El. Guit. 8

Synth.

Guit. 8

D. Set

Synth.

Cch.

The musical score is for page 20 of a piece in 8/8 time, E-flat major (three flats). The instruments and their parts are as follows:

- Uk.:** Ukulele part with a simple harmonic accompaniment.
- Synth.:** A synthesizer part that is also silent (indicated by whole rests).
- Guit. (8):** A second guitar part with a melodic line, including slurs and ties.
- Synth.:** A second synthesizer part that is also silent (indicated by whole rests).
- Cch.:** A cello part that is also silent (indicated by whole rests).

24

24

Guit. 8

B. Guit.

Uk.

Frtl. El. B.

El. Guit. 8

El. Guit. 8

El. Guit. 8

Synth.

Guit. 8

D. Set

Synth.

Cch.

- Synth.:** Synthesizer part with whole rests.
- Synth.:** Second synthesizer part with whole rests.
- Cch.:** Conga part with whole rests.

28

Guit.

B. Guit.

Uk.

Frtl. El. B.

El. Guit.

El. Guit.

El. Guit.

Synth.

Guit.

D. Set

Synth.

Cch.

32

32

Guit. 8

B. Guit.

Uk.

Frtl. El. B.

El. Guit. 8

El. Guit. 8

El. Guit. 8

Synth.

Guit. 8

D. Set

Synth.

Cch.

36

40

40

Guit.

B. Guit.

Uk.

Frtl. El. B.

El. Guit.

El. Guit.

El. Guit.

Synth.

Guit.

D. Set

Synth.

Cch.

44

44

Guit. 8

B. Guit.

Uk.

Frtl. El. B.

El. Guit. 8

El. Guit. 8

El. Guit. 8

Synth.

Guit. 8

D. Set

Synth.

Cch.

48

48

Guit. 8

B. Guit.

Uk.

Frtl. El. B.

El. Guit. 8

El. Guit. 8

El. Guit. 8

Synth.

Guit. 8

D. Set

Synth.

Cch.

51

54

54

Guit.

B. Guit.

Uk.

Frtl. El. B.

El. Guit.

El. Guit.

El. Guit.

Synth.

Guit.

D. Set

Synth.

Cch.

57

Guit.

B. Guit.

Uk.

Frtl. El. B.

El. Guit.

El. Guit.

El. Guit.

Synth.

Guit.

D. Set

Synth.

Cch.

60

Guit.

B. Guit.

Uk.

Frtl. El. B.

El. Guit.

El. Guit.

El. Guit.

Synth.

Guit.

D. Set

Synth.

Cch.

63

Guit.

B. Guit.

Uk.

Frtl. El. B.

El. Guit.

El. Guit.

El. Guit.

Synth.

Guit.

D. Set

Synth.

Cch.

66

Guit.

B. Guit.

Uk.

Frtl. El. B.

El. Guit.

El. Guit.

El. Guit.

Synth.

Guit.

D. Set

Synth.

Cch.

70

70

Guit.

B. Guit.

Uk.

Frtl. El. B.

El. Guit.

El. Guit.

El. Guit.

Synth.

Guit.

D. Set

Synth.

Cch.

74

74

Guit.

B. Guit.

Uk.

Frtl. El. B.

El. Guit.

El. Guit.

El. Guit.

Synth.

Guit.

D. Set

Synth.

Cch.

78

Guit.

B. Guit.

Uk.

Frtl. El. B.

El. Guit.

El. Guit.

El. Guit.

Synth.

Guit.

D. Set

Synth.

Cch.

82

82

Guit.

B. Guit.

Uk.

Frtl. El. B.

El. Guit.

El. Guit.

El. Guit.

Synth.

Guit.

D. Set

Synth.

Cch.

86

86

Guit. 8

B. Guit.

Uk.

Frtl. El. B.

El. Guit. 8

El. Guit. 8

El. Guit. 8

Synth.

Guit. 8

D. Set

Synth.

Cch.

- B. Guit. (Bass Guitar):** Provides a rhythmic accompaniment with chords and single notes.
- Uk. (Ukulele):** Plays a simple harmonic accompaniment with chords.
- Synth. (Synthesizer):** Plays a rhythmic accompaniment with chords and single notes.
- Guit. (8):** Plays a rhythmic accompaniment with chords and single notes.
- D. Set (Drum Set):** Plays a rhythmic accompaniment with chords and single notes.
- Synth. (Synthesizer):** Plays a rhythmic accompaniment with chords and single notes.

90

90

Guit.

B. Guit.

Uk.

Frtl. El. B.

El. Guit.

El. Guit.

El. Guit.

Synth.

Guit.

D. Set

Synth.

Cch.

94

94

Guit. 8

B. Guit.

Uk.

Frtl. El. B.

El. Guit. 8

El. Guit. 8

El. Guit. 8

Synth.

Guit. 8

D. Set

Synth.

Cch.

97

97

Guit. 8

B. Guit.

Uk.

Frtl. El. B.

El. Guit. 8

El. Guit. 8

El. Guit. 8

Synth.

Guit. 8

D. Set

Synth.

Cch.

100

Guit.

B. Guit.

Uk.

Frtl. El. B.

El. Guit.

El. Guit.

El. Guit.

Synth.

Guit.

D. Set

Synth.

Cch.

103

103

Guit.

B. Guit.

Uk.

Frtl. El. B.

El. Guit.

El. Guit.

El. Guit.

Synth.

Guit.

D. Set

Synth.

Cch.

106

The musical score for page 106 is written in 8/8 time and E-flat major (three flats). The instruments and their parts are as follows:

109

Guit.

B. Guit.

Uk.

Frtl. El. B.

El. Guit.

El. Guit.

El. Guit.

Synth.

Guit.

D. Set

Synth.

Cch.

112

Guit.

B. Guit.

Uk.

Frtl. El. B.

El. Guit.

El. Guit.

El. Guit.

Synth.

Guit.

D. Set

Synth.

Cch.

115

Guit. *g*

B. Guit.

Uk.

Frtl. El. B.

El. Guit. *g*

El. Guit. *g*

El. Guit. *g*

Synth.

Guit. *g*

D. Set

Synth.

Cch.

118

Guit.

B. Guit.

Uk.

Frtl. El. B.

El. Guit.

El. Guit.

El. Guit.

Synth.

Guit.

D. Set

Synth.

Cch.

120

Guit.

B. Guit.

Uk.

Frtl. El. B.

El. Guit.

El. Guit.

El. Guit.

Synth.

Guit.

D. Set

Synth.

Cch.

123

Guit.

B. Guit.

Uk.

Frtl. El. B.

El. Guit.

El. Guit.

El. Guit.

Synth.

Guit.

D. Set

Synth.

Cch.

126

Guit.

B. Guit.

Uk.

Frtl. El. B.

El. Guit.

El. Guit.

El. Guit.

Synth.

Guit.

D. Set

Synth.

Cch.

128

Guit.

B. Guit.

Uk.

Frtl. El. B.

El. Guit.

El. Guit.

El. Guit.

Synth.

Guit.

D. Set

Synth.

Cch.

130

133

Guit. 8

B. Guit.

Uk.

Frtl. El. B.

El. Guit. 8

El. Guit. 8

El. Guit. 8

Synth.

Guit. 8

D. Set

Synth.

Cch.

136

Guit. *8*

B. Guit.

Uk.

Frtl. El. B.

El. Guit. *8*

El. Guit. *8*

El. Guit. *8*

Synth.

Guit. *8*

D. Set

Synth.

Cch.

138

Guit.

B. Guit.

Uk.

Frtl. El. B.

El. Guit.

El. Guit.

El. Guit.

Synth.

Guit.

D. Set

Synth.

Cch.

141

141

Guit. *8*

B. Guit.

Uk.

Frtl. El. B.

El. Guit. *8*

El. Guit. *8*

El. Guit. *8*

Synth.

Guit. *8*

D. Set

Synth.

Cch.

144

Guit.

B. Guit.

Uk.

Frtl. El. B.

El. Guit.

El. Guit.

El. Guit.

Synth.

Guit.

D. Set

Synth.

Cch.

146

Guit.

B. Guit.

Uk.

Frtl. El. B.

El. Guit.

El. Guit.

El. Guit.

Synth.

Guit.

D. Set

Synth.

Cch.

149

Guit.

B. Guit.

Uk.

Frtl. El. B.

El. Guit.

El. Guit.

El. Guit.

Synth.

Guit.

D. Set

Synth.

Cch.

152

Guit.

B. Guit.

Uk.

Frtl. El. B.

El. Guit.

El. Guit.

El. Guit.

Synth.

Guit.

D. Set

Synth.

Cch.

154

156

156

Guit.

B. Guit.

Uk.

Frtl. El. B.

El. Guit.

El. Guit.

El. Guit.

Synth.

Guit.

D. Set

Synth.

Cch.

158

Guit.

B. Guit.

Uk.

Frtl. El. B.

El. Guit.

El. Guit.

El. Guit.

Synth.

Guit.

D. Set

Synth.

Cch.

160

Guit.

B. Guit.

Uk.

Frtl. El. B.

El. Guit.

El. Guit.

El. Guit.

Synth.

Guit.

D. Set

Synth.

Cch.

162

164

164

Guit. *g*

B. Guit.

Uk.

Frtl. El. B.

El. Guit. *g*

El. Guit. *g*

El. Guit. *g*

Synth.

Guit. *g*

D. Set

Synth. *g*

Cch. *g*

166

The musical score for page 166 is written in 8/8 time and B-flat major. It features the following instruments and parts:

168

Guit.

B. Guit.

Uk.

Frtl. El. B.

El. Guit.

El. Guit.

El. Guit.

Synth.

Guit.

D. Set

Synth.

Cch.

171

Guit.

B. Guit.

Uk.

Frtl. El. B.

El. Guit.

El. Guit.

El. Guit.

Synth.

Guit.

D. Set

Synth.

Cch.

175

175

Guit. 8

B. Guit.

Uk.

Frtl. El. B.

El. Guit. 8

El. Guit. 8

El. Guit. 8

Synth.

Guit. 8

D. Set

Synth.

Cch.

179

179

Guit.

B. Guit.

Uk.

Frtl. El. B.

El. Guit.

El. Guit.

El. Guit.

Synth.

Guit.

D. Set

Synth.

Cch.

183

Guit.

B. Guit.

Uk.

Frtl. El. B.

El. Guit.

El. Guit.

El. Guit.

Synth.

Guit.

D. Set

Synth.

Cch.