

♩ = 103

1

2

3

4

5

6

7

8

9

10

11

12

13

14

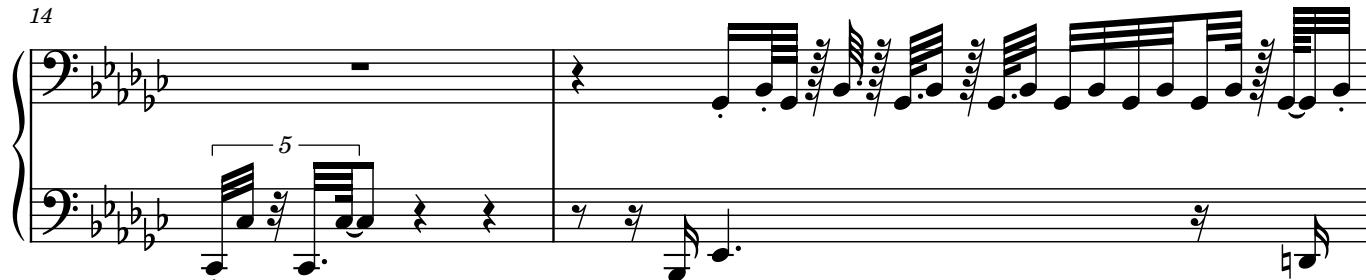

16

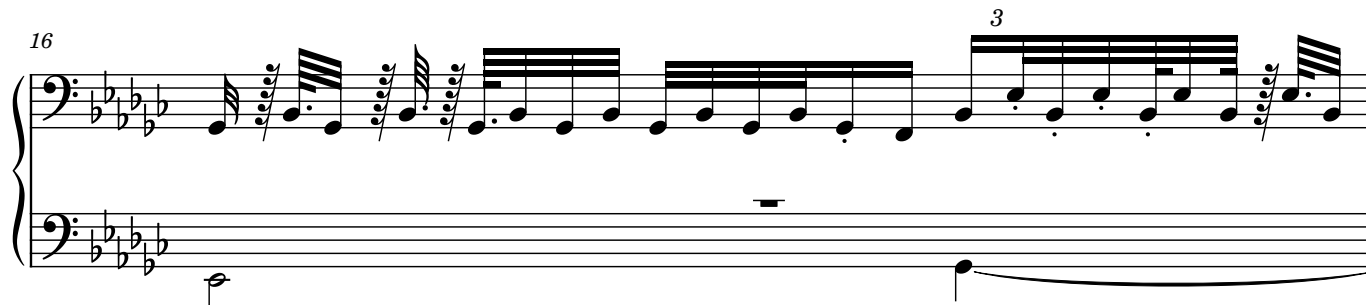

17

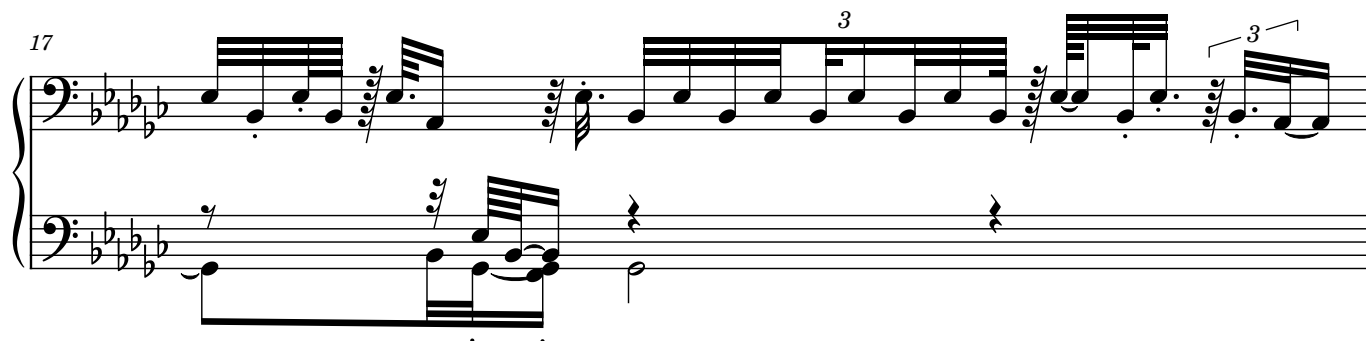

18

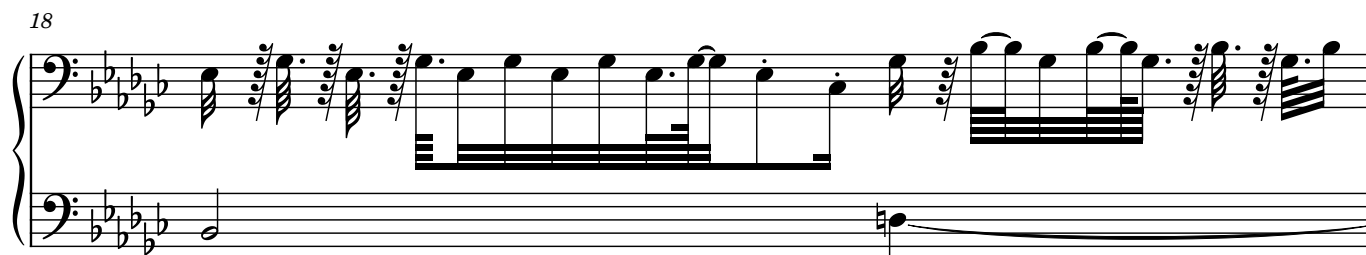

19

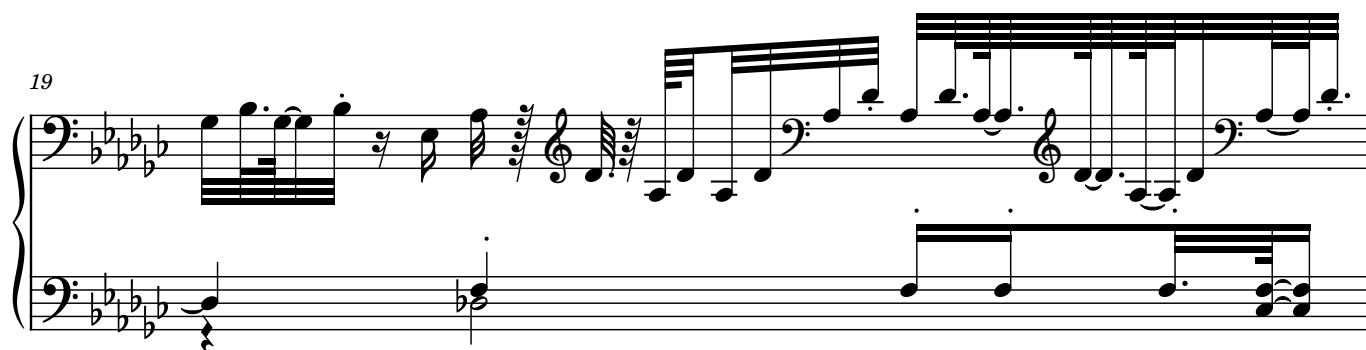

20

21

22

23

24

25

26

27

28

29

30

31

32

33

34

35

36

37

38

39

40

41

9

5

42

7

43

7

44

5

7

45

46

47

48

49

50

51

52

53

54

55

56

57

58

59

60

61

62

63

64

66

67

69

70

71

72

73

74

75

76

77

78