

$\text{♩} = 146$

9

13

18

25

32

35

37

38

39

41

44

45

46

49

51

56

58

61

63

65

67

69

71

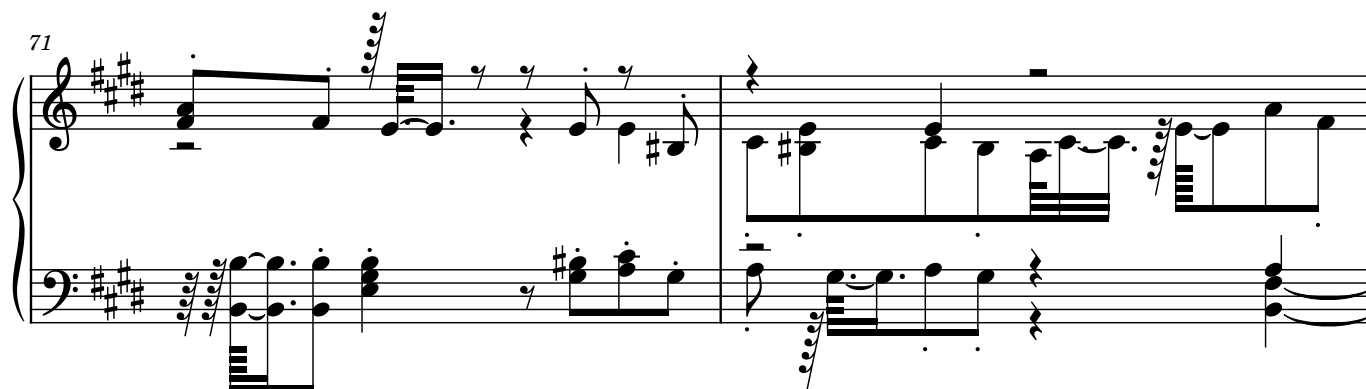

73

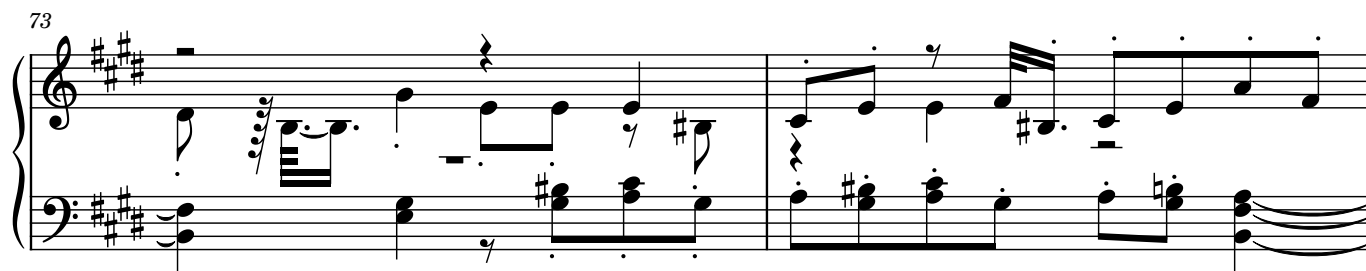

75

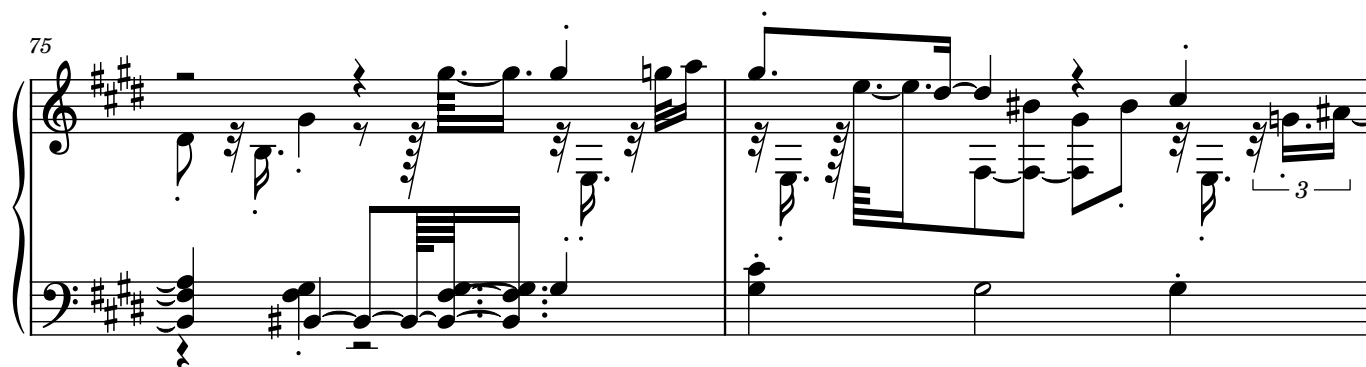

77

79

80

82

86

88

91

93

95

97

100

102

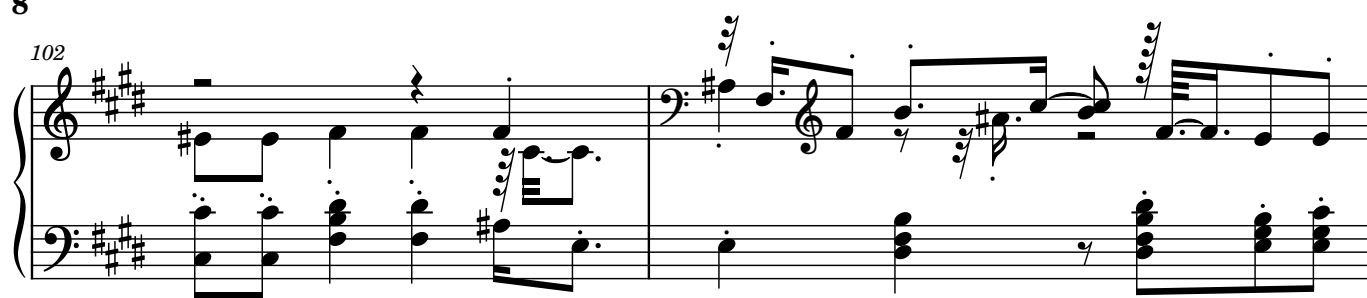

104

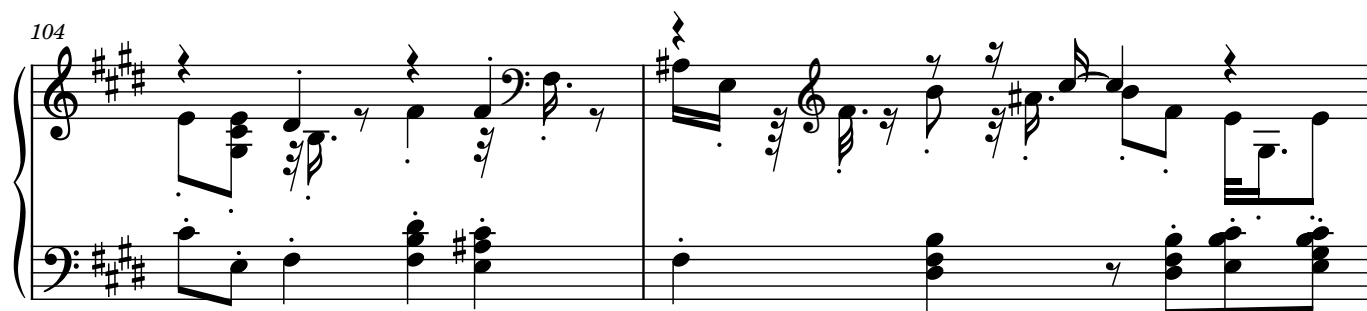

106

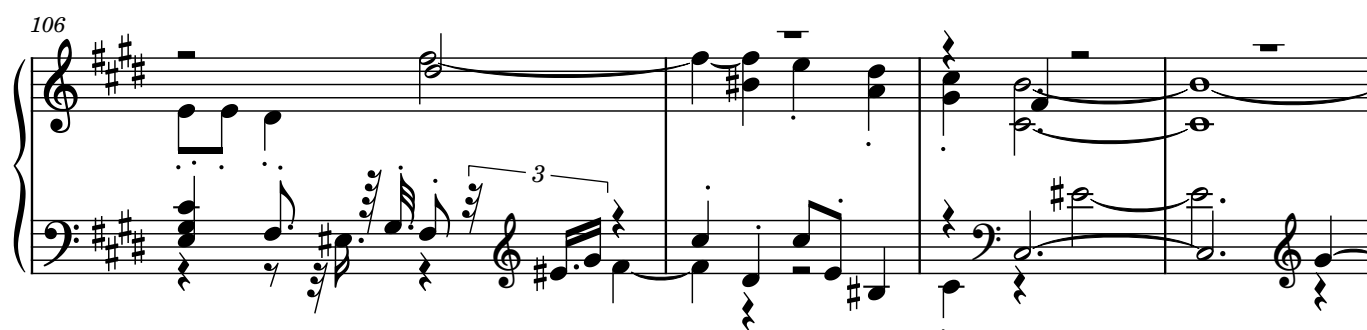

110

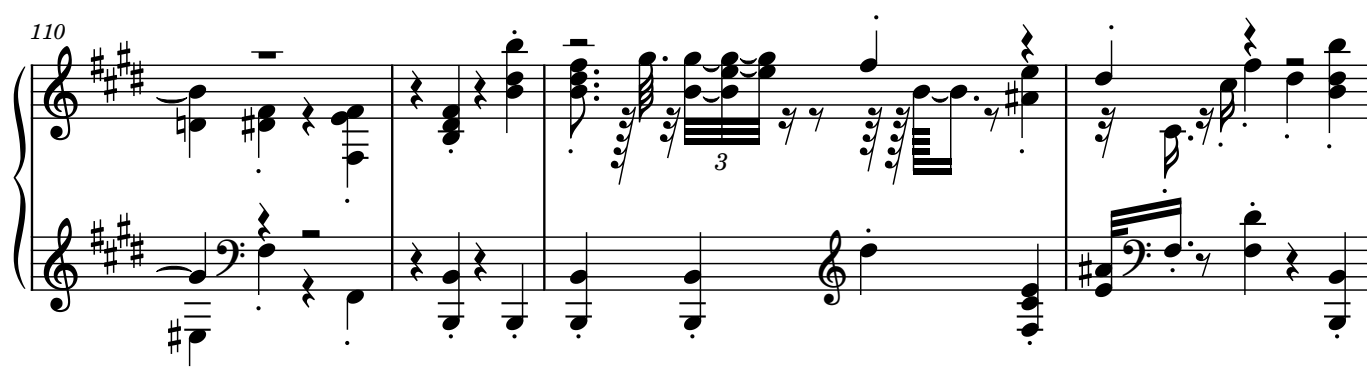

114

117

119

121

123

126

128

131

133

136

137

139

141

143

145

147

151

156

163

168

171

174

178

181

184

187

188

190

192

195

200

203

206

209

212

7

5

213

3

216

5

220

3

3

222

225

229

230

231

232

233

235

237

239

242

243

245

248

250

3

3

3

5

3

3

3

252

3

255

3

258

3

260

3

263

3