

♩ = 134

Drumset, Drums

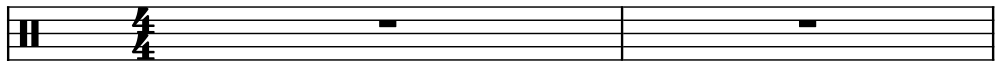

Drumset, Drums #2

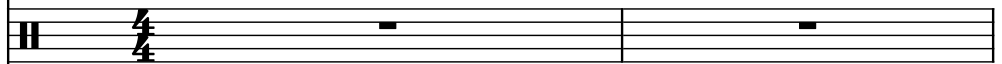

Bass Guitar, Bass

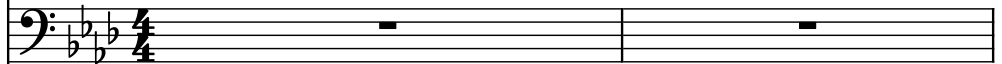

Piano, Piano

Pad Synthesizer, Synth 1

Voice, Synth 2

String Synthesizer, Synth 3

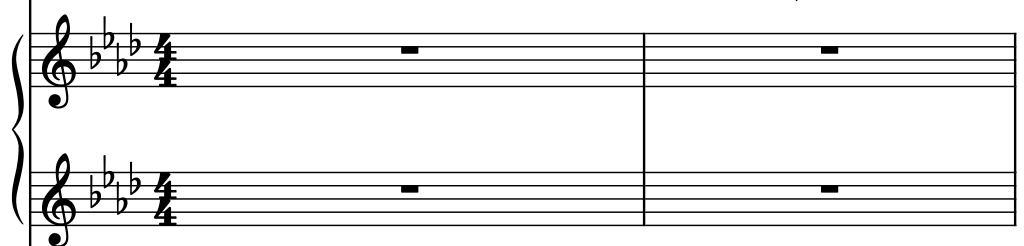

Classical Guitar, Gtr

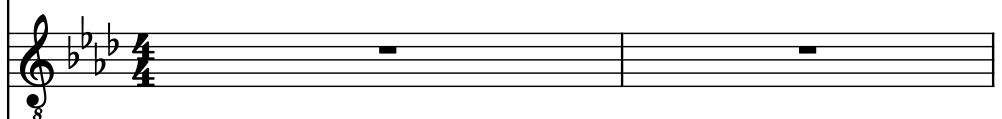

Viola, Vocal

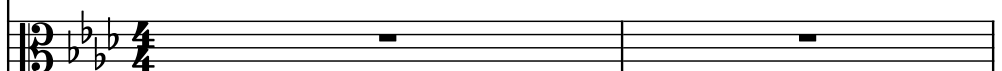

3

D. Set

D. Set

B. Guit.

Pno.

Synth.

Vo.

Synth.

Guit.

Vla.

The key signature has four flats (B-flat, E-flat, A-flat, D-flat). The time signature is 3/4.

6

D. Set

D. Set

B. Guit.

Pno.

Synth.

Vo.

Synth.

Guit.

Vla.

9

D. Set

D. Set

B. Guit.

Pno.

Synth.

Vo.

Synth.

Guit.

Vla.

12

D. Set

D. Set

B. Guit.

Pno.

Synth.

Vo.

Synth.

Guit.

Vla.

15

D. Set

D. Set

B. Guit.

Pno.

Synth.

Vo.

Synth.

Guit.

Vla.

The musical score for page 15 features the following instruments and parts:

19

19

D. Set

D. Set

B. Guit.

Pno.

Synth.

Vo.

Synth.

Guit.

Vla.

23

D. Set

D. Set

B. Guit.

Pno.

Synth.

Vo.

Synth.

Guit.

Vla.

The musical score for page 23 features the following parts:

27

27

D. Set

D. Set

B. Guit.

Pno.

Synth.

Vo.

Synth.

Guit.

Vla.

The musical score for page 27 features the following instruments and parts:

31

31

D. Set

D. Set

B. Guit.

Pno.

Synth.

Vo.

Synth.

Guit.

Vla.

35

35

D. Set

D. Set

B. Guit.

Pno.

Synth.

Vo.

Synth.

Guit.

Vla.

39

D. Set

D. Set

B. Guit.

Pno.

Synth.

Vo.

Synth.

Guit.

Vla.

42

42

D. Set

D. Set

B. Guit.

Pno.

Synth.

Vo.

Synth.

Guit.

Vlna.

46

46

D. Set

D. Set

B. Guit.

Pno.

Synth.

Vo.

Synth.

Guit.

Vla.

49

49

D. Set

D. Set

B. Guit.

Pno.

Synth.

Vo.

Synth.

Guit.

Vla.

The musical score for page 49 features the following instruments and parts:

53

D. Set

D. Set

B. Guit.

Pno.

Synth.

Vo.

Synth.

Guit.

Vla.

The musical score for page 53 features the following instruments and parts:

57

57

D. Set

D. Set

B. Guit.

Pno.

Synth.

Vo.

Synth.

Guit.

Vla.

The musical score for page 57 features the following instruments and parts:

61

61

D. Set

D. Set

B. Guit.

Pno.

Synth.

Vo.

Synth.

Guit.

Vla.

65

69

69

D. Set

D. Set

B. Guit.

Pno.

Synth.

Vo.

Synth.

Guit.

Vla.

73

73

D. Set

D. Set

B. Guit.

Pno.

Synth.

Vo.

Synth.

Guit.

Vla.

77

D. Set

D. Set

B. Guit.

Pno.

Synth.

Vo.

Synth.

Guit.

Vla.

81

81

D. Set

D. Set

B. Guit.

Pno.

Synth.

Vo.

Synth.

Guit.

Vla.

85

D. Set

D. Set

B. Guit.

Pno.

Synth.

Vo.

Synth.

Guit.

Vlna.

89

89

D. Set

D. Set

B. Guit.

Pno.

Synth.

Vo.

Synth.

Guit.

Vla.

92

D. Set

D. Set

B. Guit.

Pno.

Synth.

Vo.

Synth.

Guit.

Vla.

95

95

D. Set

D. Set

B. Guit.

Pno.

Synth.

Vo.

Synth.

Guit.

Vla.

**D. Set** (Drum Set): Two staves. The top staff shows a melodic line with eighth and quarter notes, and the bottom staff shows a rhythmic pattern of eighth notes.

**B. Guit.** (Bass Guitar): Bass clef, playing a continuous eighth-note pattern.

**Pno.** (Piano): Treble clef, showing rests for all four measures.

**Synth.** (Synthesizer): Two staves. The top staff plays sustained notes with long ties, and the bottom staff plays sustained notes with long ties.

**Vo.** (Vocal): Treble clef, showing rests for all four measures.

**Synth.** (Synthesizer): Two staves. The top staff plays sustained notes with long ties, and the bottom staff plays sustained notes with long ties.

**Guit.** (Guitar): Treble clef, playing a continuous eighth-note pattern.

**Vla.** (Violoncello): Bass clef, playing a melodic line with eighth and quarter notes.

103

- D. Set** (Drum Set): Two staves. The top staff shows a pattern of eighth notes and rests, while the bottom staff shows a continuous eighth-note pattern.
- B. Guit.** (Bass Guitar): Bass clef, playing a steady eighth-note pattern.
- Pno.** (Piano): Treble clef, showing rests for all three measures.
- Synth.** (Synthesizer): Two staves. The top staff plays sustained notes with long ties, and the bottom staff plays sustained notes with long ties.
- Vo.** (Vocal): Treble clef, showing rests for all three measures.
- Synth.** (Synthesizer): Two staves. The top staff plays sustained notes with long ties, and the bottom staff plays sustained notes with long ties.
- Guit.** (Guitar): Treble clef, playing a steady eighth-note pattern.
- Vla.** (Violoncello): Bass clef, playing a sustained note in the first measure, followed by rests.

106

D. Set

D. Set

B. Guit.

Pno.

Synth.

Vo.

Synth.

Guit.

Vla.

The musical score for page 106 features the following instruments and parts:

109

109

D. Set

D. Set

B. Guit.

Pno.

Synth.

Vo.

Synth.

Guit.

Vlna.

113

D. Set

D. Set

B. Guit.

Pno.

Synth.

Vo.

Synth.

Guit.

Vla.

117

D. Set

D. Set

B. Guit.

Pno.

Synth.

Vo.

Synth.

Guit.

Vla.

123

123

D. Set

D. Set

B. Guit.

Pno.

Synth.

Vo.

Synth.

Guit.

Vla.

 - **D. Set**: Two staves. The top staff has a treble clef and a key signature of two flats (Bb, Eb). It features a rhythmic pattern of eighth notes with rests, repeated four times. The bottom staff has a bass clef and a key signature of two flats, with a continuous eighth-note accompaniment.   
 - **B. Guit.**: Bass guitar part in the bass clef, playing eighth-note patterns.   
 - **Pno.**: Piano part in the treble clef, playing eighth-note patterns.   
 - **Synth.**: Two staves for a synthesizer. The top staff has a treble clef and two flats, playing sustained notes. The bottom staff has a treble clef and two flats, playing sustained notes with a '3' marking.   
 - **Vo.**: Vocal part in the treble clef, showing rests for all four measures.   
 - **Synth.**: Two staves for a second synthesizer. The top staff has a treble clef and two flats, playing sustained notes with a '3' marking. The bottom staff has a treble clef and two flats, playing sustained notes.   
 - **Guit.**: Guitar part in the treble clef, showing rests for all four measures.   
 - **Vla.**: Viola part in the bass clef, showing rests for all four measures.   
 The key signature for the entire score is two flats (Bb, Eb).

- D. Set** (Drum Set): Two staves. The top staff shows a pattern of eighth and sixteenth notes with rests. The bottom staff shows a continuous eighth-note pattern.
- B. Guit.** (Bass Guitar): Bass clef, playing a steady eighth-note line.
- Pno.** (Piano): Treble clef, playing a steady eighth-note line.
- Synth.** (Synthesizer): Two staves. The top staff has whole notes. The bottom staff has octaves (8) and whole notes.
- Vo.** (Vocal): Treble clef, with rests in all three measures.
- Synth.** (Synthesizer): Two staves. The top staff has a melodic line with a slur. The bottom staff has whole notes with a slur.
- Guit.** (Guitar): Treble clef, with rests in all three measures.
- Vla.** (Viola): Bass clef, with rests in all three measures.

130

130

D. Set

D. Set

B. Guit.

Pno.

Synth.

Vo.

Synth.

Guit.

Vla.

133

D. Set

D. Set

B. Guit.

Pno.

Synth.

Vo.

Synth.

Guit.

Vlna.

136

139

D. Set

D. Set

B. Guit.

Pno.

Synth.

Vo.

Synth.

Guit.

Vla.

142

D. Set

D. Set

B. Guit.

Pno.

Synth.

Vo.

Synth.

Guit.

Vla.

145

D. Set

D. Set

B. Guit.

Pno.

Synth.

Vo.

Synth.

Guit.

Vla.

148

154

154

45

D. Set

D. Set

B. Guit.

Pno.

Synth.

Vo.

Synth.

Guit.

Vla.

The musical score for page 154, system 45, features the following instruments and parts:

Score for page 158, featuring the following instruments and parts:

- D. Set**: Two staves, each with a whole rest in every measure.
- B. Guit.**: Bass clef, key signature of three flats. Measures 1 and 2 contain a half note G2 tied to a half note G2 in measure 3. Measures 3 and 4 contain a half note G2 tied to a half note G2 in measure 4.
- Pno.**: Treble clef, key signature of three flats. Measures 1 and 2 contain a half note G4 tied to a half note G4 in measure 3. Measures 3 and 4 contain a half note G4 tied to a half note G4 in measure 4.
- Synth.**: Treble and Bass clefs, key signature of three flats. Measures 1 and 2 contain a half note G4 tied to a half note G4 in measure 3. Measures 3 and 4 contain a half note G4 tied to a half note G4 in measure 4.
- Vo.**: Treble clef, key signature of three flats. Measures 1 and 2 contain a half note G4 tied to a half note G4 in measure 3. Measures 3 and 4 contain a half note G4 tied to a half note G4 in measure 4.
- Synth.**: Treble and Bass clefs, key signature of three flats. Measures 1 and 2 contain a half note G4 tied to a half note G4 in measure 3. Measures 3 and 4 contain a half note G4 tied to a half note G4 in measure 4.
- Guit.**: Treble clef, key signature of three flats. Measures 1 and 2 contain a half note G4 tied to a half note G4 in measure 3. Measures 3 and 4 contain a half note G4 tied to a half note G4 in measure 4.
- Vla.**: Bass clef, key signature of three flats. Measures 1 and 2 contain a half note G2 tied to a half note G2 in measure 3. Measures 3 and 4 contain a half note G2 tied to a half note G2 in measure 4.

162

162

D. Set

D. Set

B. Guit.

Pno.

Synth.

Vo.

Synth.

Guit.

Vla.

The musical score for page 47, system 162, features the following instruments and parts:

Score for page 166, featuring multiple instruments. The score is in 3/4 time and B-flat major (three flats). The instruments and their parts are:
