

♩ = 123

Bass Guitar, Bass

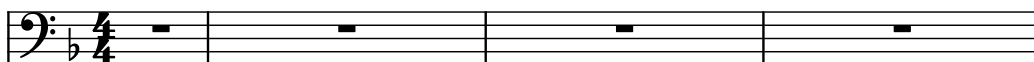

Bass Guitar

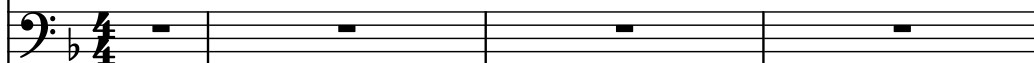

Acoustic Guitar, Guitar 1

Acoustic Guitar

Electric Guitar, Guitar 2

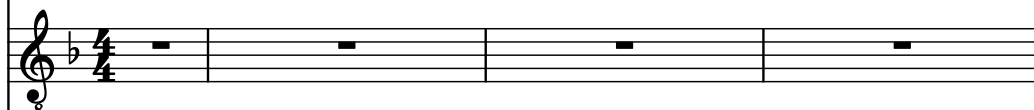

Electric Guitar

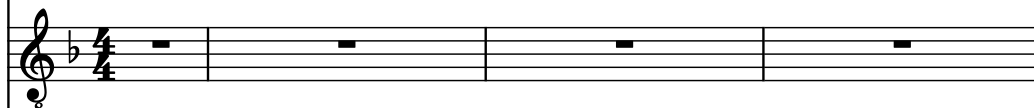

Drumset, Drums

8

B. Guit.

B. Guit.

Guit.

Guit.

El. Guit.

El. Guit.

D. Set

Guit.

8

3

Pdf downloaded from [www.midicities.com](http://www.midicities.com)

B. Guit. 

B. Guit. 

Guit. 

Guit. 

El. Guit. 

El. Guit. 

D. Set 

Guit. 

14

B. Guit. 

B. Guit. 

Guit. 

Guit. 

El. Guit. 

El. Guit. 

D. Set 

Guit. 

B. Guit. 

B. Guit. 

Guit. 

Guit. 

El. Guit. 

El. Guit. 

D. Set 

Guit. 

20

20

B. Guit.

B. Guit.

Guit.

Guit.

El. Guit.

El. Guit.

D. Set

Guit.

23

B. Guit.

B. Guit.

Guit.

Guit.

El. Guit.

El. Guit.

D. Set

Guit.

26

26

B. Guit.

B. Guit.

Guit.

Guit.

El. Guit.

El. Guit.

D. Set

Guit.

29

B. Guit.

B. Guit.

Guit.

Guit.

El. Guit.

El. Guit.

D. Set

Guit.

32

32

B. Guit.

B. Guit.

Guit.

Guit.

El. Guit.

El. Guit.

D. Set

Guit.

The musical score for page 32, system 11, features the following components:

12

35

B. Guit.

B. Guit.

Guit.

Guit.

El. Guit.

El. Guit.

D. Set

Guit.

38

B. Guit.

B. Guit.

Guit.

Guit.

El. Guit.

El. Guit.

D. Set

Guit.

41

B. Guit.

B. Guit.

Guit.

Guit.

El. Guit.

El. Guit.

D. Set

Guit.

44

44

B. Guit.

B. Guit.

Guit.

Guit.

El. Guit.

El. Guit.

D. Set

Guit.

47

B. Guit.

B. Guit.

Guit.

Guit.

El. Guit.

El. Guit.

D. Set

Guit.

50

50

B. Guit.

B. Guit.

Guit.

Guit.

El. Guit.

El. Guit.

D. Set

Guit.

53

B. Guit.

B. Guit.

Guit.

Guit.

El. Guit.

El. Guit.

D. Set

Guit.

56

56

B. Guit.

B. Guit.

Guit.

Guit.

El. Guit.

El. Guit.

D. Set

Guit.

59

B. Guit.

B. Guit.

Guit.

Guit.

El. Guit.

El. Guit.

D. Set

Guit.

62

62

B. Guit.

B. Guit.

Guit.

Guit.

El. Guit.

El. Guit.

D. Set

Guit.

65

B. Guit.

B. Guit.

Guit.

Guit.

El. Guit.

El. Guit.

D. Set

Guit.

68

68

B. Guit.

B. Guit.

Guit.

Guit.

El. Guit.

El. Guit.

D. Set

Guit.

71

B. Guit.

B. Guit.

Guit.

Guit.

El. Guit.

El. Guit.

D. Set

Guit.

74

74

B. Guit.

B. Guit.

Guit.

Guit.

El. Guit.

El. Guit.

D. Set

Guit.

B. Guit.

B. Guit.

Guit.

Guit.

El. Guit.

El. Guit.

D. Set

Guit.

80

80

B. Guit.

B. Guit.

Guit.

Guit.

El. Guit.

El. Guit.

D. Set

Guit.

B. Guit.

B. Guit.

Guit.

Guit.

El. Guit.

El. Guit.

D. Set

Guit.

Pdf downloaded from [www.midicities.com](http://www.midicities.com)

86

B. Guit.

B. Guit.

Guit.

Guit.

El. Guit.

El. Guit.

D. Set

Guit.

88

B. Guit.

B. Guit.

Guit.

Guit.

El. Guit.

El. Guit.

D. Set

Guit.

B. Guit.

B. Guit.

Guit.

Guit.

El. Guit.

El. Guit.

D. Set

Guit.

8

8

8

8

8

8

8

90

90

B. Guit.

B. Guit.

Guit.

Guit.

El. Guit.

El. Guit.

D. Set

Guit.

92

B. Guit.

B. Guit.

Guit.

Guit.

El. Guit.

El. Guit.

D. Set

Guit.

94

94

B. Guit.

B. Guit.

Guit.

Guit.

El. Guit.

El. Guit.

D. Set

Guit.

96

B. Guit.

B. Guit.

Guit.

Guit.

El. Guit.

El. Guit.

D. Set

Guit.

99

99

B. Guit.

B. Guit.

Guit.

Guit.

El. Guit.

El. Guit.

D. Set

Guit.

101

B. Guit.

B. Guit.

Guit.

Guit.

El. Guit.

El. Guit.

D. Set

Guit.

104

104

B. Guit.

B. Guit.

Guit.

Guit.

El. Guit.

El. Guit.

D. Set

Guit.

B. Guit. 

B. Guit. 

Guit. 

Guit. 

El. Guit. 

El. Guit. 

D. Set 

Guit. 

110

110

B. Guit.

B. Guit.

Guit.

Guit.

El. Guit.

El. Guit.

D. Set

Guit.

113

B. Guit.

B. Guit.

Guit.

Guit.

El. Guit.

El. Guit.

D. Set

Guit.

116

116

43

B. Guit.

B. Guit.

Guit.

Guit.

El. Guit.

El. Guit.

D. Set

Guit.

B. Guit.

B. Guit.

Guit.

Guit.

El. Guit.

El. Guit.

D. Set

Guit.

122

B. Guit.

B. Guit.

Guit.

Guit.

El. Guit.

El. Guit.

D. Set

Guit.

122

124

B. Guit.

B. Guit.

Guit.

Guit.

El. Guit.

El. Guit.

D. Set

Guit.

127

B. Guit.

B. Guit.

Guit.

Guit.

El. Guit.

El. Guit.

D. Set

Guit.

B. Guit.

B. Guit.

Guit.

Guit.

El. Guit.

El. Guit.

D. Set

Guit.

132

132

B. Guit.

B. Guit.

Guit.

Guit.

El. Guit.

El. Guit.

D. Set

Guit.

- Measure 132:**

135

B. Guit.

B. Guit.

Guit.

Guit.

El. Guit.

El. Guit.

D. Set

Guit.

138

138

B. Guit.

B. Guit.

Guit.

Guit.

El. Guit.

El. Guit.

D. Set

Guit.

144

B. Guit.

B. Guit.

Guit.

Guit.

El. Guit.

El. Guit.

D. Set

Guit.

B. Guit.

B. Guit.

Guit.

Guit.

El. Guit.

El. Guit.

D. Set

Guit.

150

B. Guit.

B. Guit.

Guit.

Guit.

El. Guit.

El. Guit.

D. Set

Guit.

B. Guit.

B. Guit.

Guit.

Guit.

El. Guit.

El. Guit.

D. Set

Guit.

156

B. Guit.

B. Guit.

Guit.

Guit.

El. Guit.

El. Guit.

D. Set

Guit.

159

B. Guit.

B. Guit.

Guit.

Guit.

El. Guit.

El. Guit.

D. Set

Guit.

162

B. Guit.

B. Guit.

Guit.

Guit.

El. Guit.

El. Guit.

D. Set

Guit.

164

B. Guit.

B. Guit.

Guit.

Guit.

El. Guit.

El. Guit.

D. Set

Guit.

167

B. Guit.

B. Guit.

Guit.

Guit.

El. Guit.

El. Guit.

D. Set

Guit.
