

♩ = 120

Drumset, Staff-1

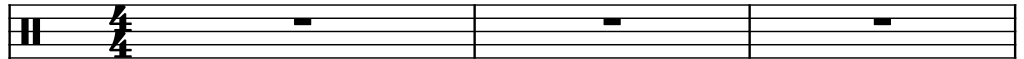

Bass Guitar, Staff-2

Bass Guitar, Staff-3

Electric Guitar, Staff-4

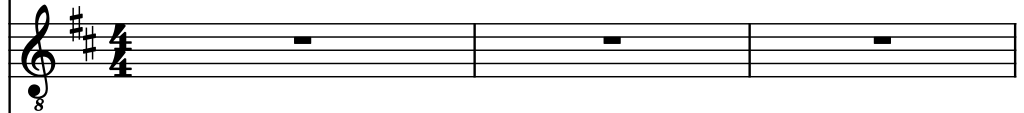

Square Synthesizer, Staff-5

Bass Synthesizer, Staff-6

String Synthesizer, Staff-7

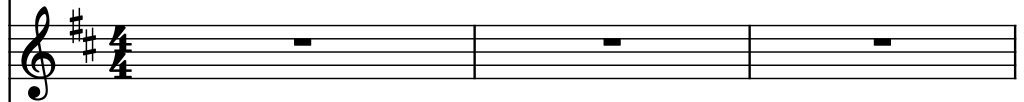

Square Synthesizer, Staff-8

4

D. Set

B. Guit.

B. Guit.

El. Guit.

Synth.

Synth.

Synth.

Synth.

8

D. Set

B. Guit.

B. Guit.

El. Guit.

Synth.

Synth.

Synth.

Synth.

3

12

D. Set

B. Guit.

B. Guit.

El. Guit.

Synth.

Synth.

Synth.

Synth.

16

D. Set

B. Guit.

B. Guit.

El. Guit.

Synth.

Synth.

Synth.

Synth.

20

D. Set

B. Guit.

B. Guit.

El. Guit.

Synth.

Synth.

Synth.

Synth.

24

D. Set

B. Guit.

B. Guit.

El. Guit.

Synth.

Synth.

Synth.

Synth.

27

D. Set

B. Guit.

B. Guit.

El. Guit.

Synth.

Synth.

Synth.

Synth.

31

D. Set

B. Guit.

B. Guit.

El. Guit.

Synth.

Synth.

Synth.

Synth.

35

D. Set

B. Guit.

B. Guit.

El. Guit.

Synth.

Synth.

Synth.

Synth.

38

D. Set

B. Guit.

B. Guit.

El. Guit.

Synth.

Synth.

Synth.

Synth.

42

D. Set

B. Guit.

B. Guit.

El. Guit.

Synth.

Synth.

Synth.

Synth.

46

D. Set

B. Guit.

B. Guit.

El. Guit.

Synth.

Synth.

Synth.

Synth.

50

D. Set

B. Guit.

B. Guit.

El. Guit.

Synth.

Synth.

Synth.

Synth.
