

♩ = 72

Fretless Electric Bass

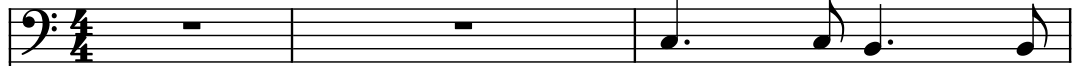

Rotary Organ

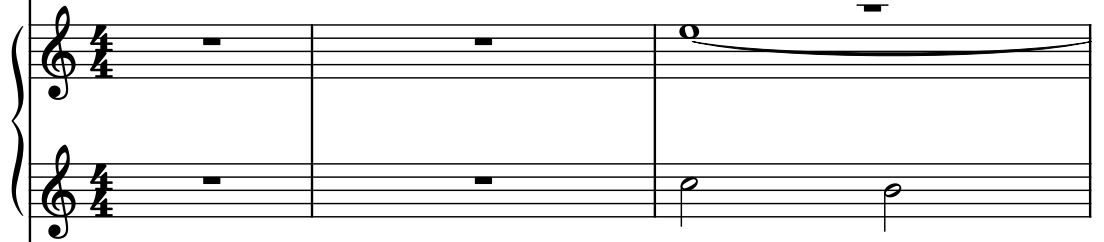

String Synthesizer

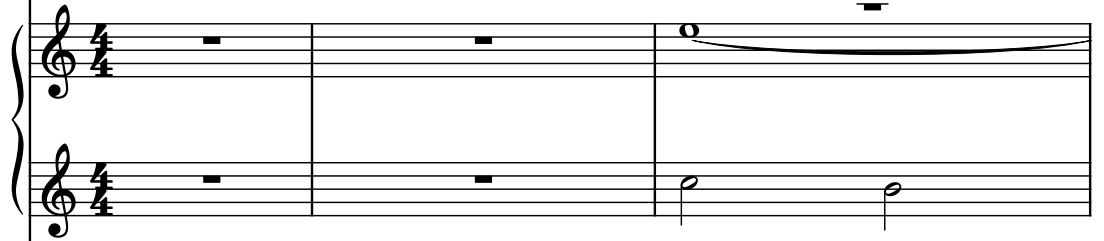

Horn in C alto

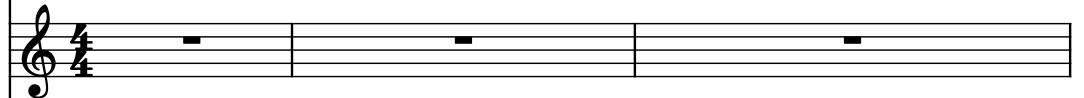

Piano

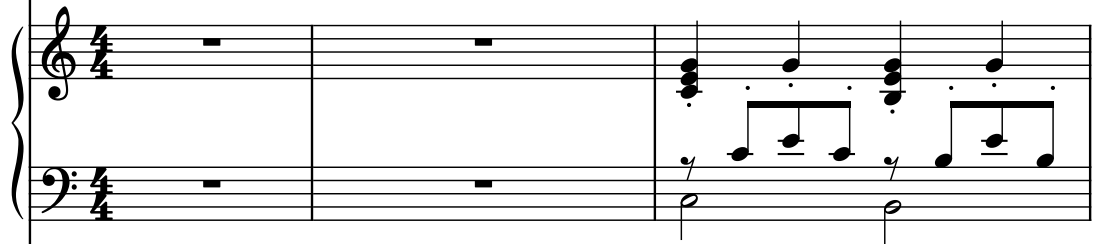

Pad Synthesizer

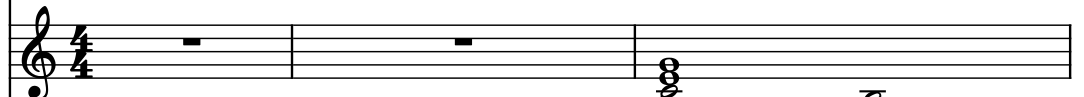

Drumset

Frfl. El. B.

Rot. Org.

Synth.

C Hn.

Pno.

Synth.

D. Set

Frfl. El. B.

Rot. Org.

Synth.

C Hn.

Pno.

Synth.

D. Set

Frfl. El. B.

Rot. Org.

Synth.

C Hn.

Pno.

Synth.

D. Set

Frfl. El. B.

Rot. Org.

Synth.

C Hn.

Pno.

Synth.

D. Set

Frfl. El. B.

Rot. Org.

Synth.

C Hn.

Pno.

Synth.

D. Set

Frfl. El. B.

Rot. Org.

Synth.

C Hn.

Pno.

Synth.

D. Set

Frfl. El. B.

Rot. Org.

Synth.

C Hn.

Pno.

Synth.

D. Set

Frfl. El. B.

Rot. Org.

Synth.

C Hn.

Pno.

Synth.

D. Set

Frfl. El. B.

Rot. Org.

Synth.

C Hn.

Pno.

Synth.

D. Set

26

Frtl. El. B.

Rot. Org.

Synth.

C Hn.

Pno.

Synth.

D. Set

27

Frfl. El. B.

Rot. Org.

Synth.

C Hn.

Pno.

Synth.

D. Set

Frfl. El. B.

Rot. Org.

Synth.

C Hn.

Pno.

Synth.

D. Set

33

Frtl. El. B.

Rot. Org.

Synth.

C Hn.

Pno.

Synth.

D. Set

3 3 1

Frfl. El. B.

Rot. Org.

Synth.

C Hn.

Pno.

Synth.

D. Set

38

Frfl. El. B.

Rot. Org.

Synth.

C Hn.

Pno.

Synth.

D. Set

Frtrl. El. B.

Rot. Org.

Synth.

C Hn.

Pno.

Synth.

D. Set

43

Frfl. El. B.

Rot. Org.

Synth.

C Hn.

Pno.

Synth.

D. Set

Frfl. El. B.

Rot. Org.

Synth.

C Hn.

Pno.

Synth.

D. Set

48

Frfl. El. B.

Rot. Org.

Synth.

C Hn.

Pno.

Synth.

D. Set

Frfl. El. B.

Rot. Org.

Synth.

C Hn.

Pno.

Synth.

D. Set

Frfl. El. B.

Rot. Org.

Synth.

C Hn.

Pno.

Synth.

D. Set

Frfl. El. B.

Rot. Org.

Synth.

C Hn.

Pno.

Synth.

D. Set

57

Frfl. El. B.

Rot. Org.

Synth.

C Hn.

Pno.

Synth.

D. Set

58

Frtl. El. B.

Rot. Org.

Synth.

C Hn.

Pno.

Synth.

D. Set

59

Frfl. El. B.

Rot. Org.

Synth.

C Hn.

Pno.

Synth.

D. Set

- Frfl. El. B.**: Bass clef, playing a melodic line with eighth and quarter notes.
- Rot. Org.**: Treble clef, playing sustained chords with a long slur across measures 59-61.
- Synth.**: Treble clef, playing sustained chords with a long slur across measures 59-61.
- C Hn.**: Treble clef, playing a melodic line with eighth notes and a triplet of eighth notes in measure 60.
- Pno.**: Grand staff, playing a complex accompaniment with eighth and sixteenth notes.
- Synth.**: Treble clef, playing sustained chords with a long slur across measures 59-61.
- D. Set**: Bass clef, playing a rhythmic pattern with eighth notes and rests.

Frfl. El. B.

Rot. Org.

Synth.

C Hn.

Pno.

Synth.

D. Set

64

Frfl. El. B.

Rot. Org.

Synth.

C Hn.

Pno.

Synth.

D. Set

66

Frtl. El. B.

Rot. Org.

Synth.

C Hn.

Pno.

Synth.

D. Set

68

Frfl. El. B.

Rot. Org.

Synth.

C Hn.

Pno.

Synth.

D. Set

Frfl. El. B.

Rot. Org.

Synth.

C Hn.

Pno.

Synth.

D. Set

74

Frtrl. El. B.

Rot. Org.

Synth.

C Hn.

Pno.

Synth.

D. Set

74

Frfl. El. B.

Rot. Org.

Synth.

C Hn.

Pno.

Synth.

D. Set

78

Frfl. El. B.

Rot. Org.

Synth.

C Hn.

Pno.

Synth.

D. Set

Frfl. El. B.

Rot. Org.

Synth.

C Hn.

Pno.

Synth.

D. Set

82 $\text{♩} = 71$

Frtl. El. B.

Rot. Org.

Synth.

C Hn.

Pno.

Synth.

D. Set

Detailed description of the musical score: The score is for a multi-instrument ensemble. The first staff, 'Frtl. El. B.', is in bass clef and contains a melodic line with eighth and sixteenth notes. The second staff, 'Rot. Org.', is a grand staff (treble and bass clef) with sustained chords and some moving lines. The third staff, 'Synth.', is also a grand staff with sustained chords. The fourth staff, 'C Hn.', is in treble clef and has a few initial notes in measure 82, then rests. The fifth staff, 'Pno.', is a grand staff with chords and moving lines. The sixth staff, 'Synth.', is in treble clef with sustained chords. The seventh staff, 'D. Set', is in drum notation with various rhythmic patterns including eighth and sixteenth notes. A tempo marking '♩ = 71' is located at the top right of the first staff. The page number '35' is in the top right corner, and the measure number '82' is at the top left of the first staff.

84 ♩ = 67 ♩ = 66 ♩ = 58

Frtl. El. B.

Rot. Org.

Synth.

C Hn.

Pno.

Synth.

D. Set

86

Frfl. El. B.

Rot. Org.

Synth.

C Hn.

Pno.

Synth.

D. Set

Frfl. El. B.

Rot. Org.

Synth.

C Hn.

Pno.

Synth.

D. Set

