

♩ = 112

Soprano Saxophone, Madonna

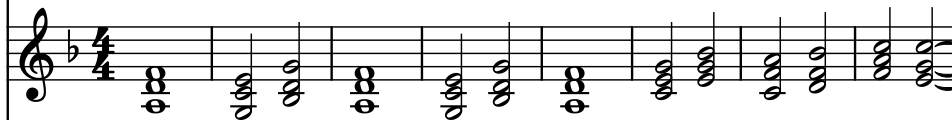

Voice, Choir Oohs

Hammond Organ, Organ

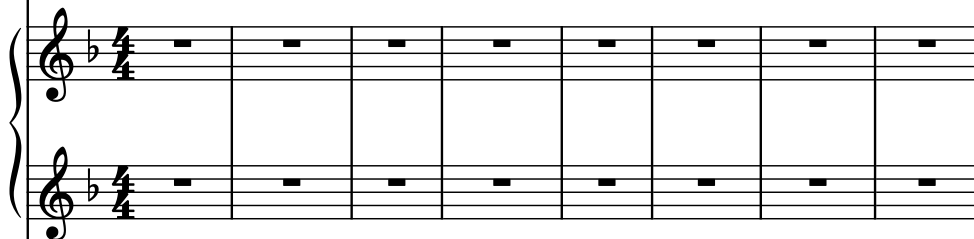

Electric Guitar, Elec Guitar

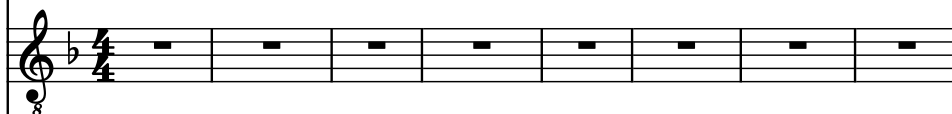

Celesta, Bell Syn

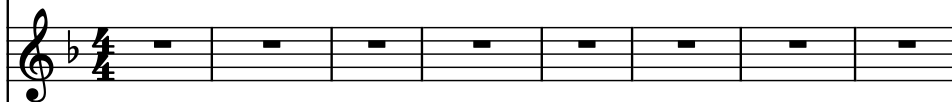

Bass Synthesizer, Synth Bass

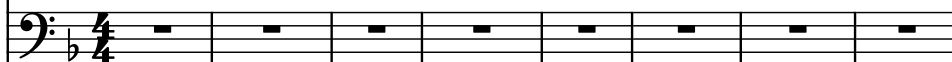

Drumset, Drums

Drumset, Perc

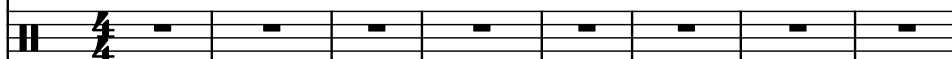

9

S. Sax.

Vo.

Hm. Org.

El. Guit.

Cel.

Synth.

D. Set

D. Set

14

S. Sax.

Vo.

Hm. Org.

El. Guit.

Cel.

Synth.

D. Set

D. Set

16

S. Sax.

Vo.

Hm. Org.

El. Guit.

Cel.

Synth.

D. Set

D. Set

18

S. Sax.

Vo.

Hm. Org.

El. Guit.

Cel.

Synth.

D. Set

D. Set

20

S. Sax.

Vo.

Hm. Org.

El. Guit.

Cel.

Synth.

D. Set

D. Set

22

- S. Sax. (Soprano Saxophone)
- Vo. (Vocal)
- Hm. Org. (Hammond Organ) - two staves
- El. Guit. (Electric Guitar)
- Cel. (Cello)
- Synth. (Synthesizer)
- D. Set (Drum Set) - two staves

24

S. Sax.

Vo.

Hm. Org.

El. Guit.

Cel.

Synth.

D. Set

D. Set

26

20

S. Sax.

Vo.

Hm. Org.

El. Guit.

Cel.

Synth.

D. Set

D. Set

32

S. Sax.

Vo.

Hm. Org.

El. Guit.

Cel.

Synth.

D. Set

D. Set

36

S. Sax.

Vo.

Hm. Org.

El. Guit.

Cel.

Synth.

D. Set

D. Set

38

S. Sax.

Vo.

Hm. Org.

El. Guit.

Cel.

Synth.

D. Set

D. Set

- Measure 38:**
  - S. Sax.:** Rest.
  - Vo.:** Rest.
- Measure 39:**
  - S. Sax.:** Rest.
  - Vo.:** Rest.

40

S. Sax.

Vo.

Hm. Org.

El. Guit.

Cel.

Synth.

D. Set

D. Set

42

S. Sax.

Vo.

Hm. Org.

El. Guit.

Cel.

Synth.

D. Set

D. Set

44

S. Sax.

Vo.

Hm. Org.

El. Guit.

Cel.

Synth.

D. Set

D. Set

46

S. Sax.

Vo.

Hm. Org.

El. Guit.

Cel.

Synth.

D. Set

D. Set

48

S. Sax.

Vo.

Hm. Org.

El. Guit.

Cel.

Synth.

D. Set

D. Set

50

S. Sax.

Vo.

Hm. Org.

El. Guit.

Cel.

Synth.

D. Set

D. Set

50

52

S. Sax.

Vo.

Hm. Org.

El. Guit.

Cel.

Synth.

D. Set

D. Set

- S. Sax.**: Treble clef, key signature of one flat. Melodic line with a whole note, followed by eighth and quarter notes.
- Vo.**: Treble clef, key signature of one flat. Whole rest.
- Hm. Org.**: Treble clef, key signature of one flat. Whole rest.
- El. Guit.**: Treble clef, key signature of one flat. Melodic line with a whole note, followed by eighth and quarter notes.
- Cel.**: Treble clef, key signature of one flat. Whole rest.
- Synth.**: Bass clef, key signature of one flat. Melodic line with a whole note, followed by eighth and quarter notes.
- D. Set**: Treble clef, key signature of one flat. Melodic line with a whole note, followed by eighth and quarter notes.
- D. Set**: Treble clef, key signature of one flat. Melodic line with a whole note, followed by eighth and quarter notes.

54

S. Sax.

Vo.

Hm. Org.

El. Guit.

Cel.

Synth.

D. Set

D. Set

56

S. Sax.

Vo.

Hm. Org.

El. Guit.

Cel.

Synth.

D. Set

D. Set

- El. Guit. (Electric Guitar):** Rhythmic accompaniment using chords and single notes, marked with an 8.

58

S. Sax.

Vo.

Hm. Org.

El. Guit.

Cel.

Synth.

D. Set

D. Set

- Measure 58:**
  - Hm. Org.:** Treble and Bass clefs, key of B-flat. Treble: Rest. Bass: Rest.
- Measure 59:**
  - Hm. Org.:** Treble and Bass clefs, key of B-flat. Treble: Chord (F#4, G#4, A4, B4, C5). Bass: Chord (F#2, G#2, A2, B2, C3).
- Measure 60:**
  - Hm. Org.:** Treble and Bass clefs, key of B-flat. Treble: Chord (F#4, G#4, A4, B4, C5). Bass: Chord (F#2, G#2, A2, B2, C3).

61

S. Sax.

Vo.

Hm. Org.

El. Guit.

Cel.

Synth.

D. Set

D. Set

64

S. Sax.

Vo.

Hm. Org.

El. Guit.

Cel.

Synth.

D. Set

D. Set

67

67

S. Sax.

Vo.

Hm. Org.

El. Guit.

Cel.

Synth.

D. Set

D. Set

70

S. Sax.

Vo.

Hm. Org.

El. Guit.

Cel.

Synth.

D. Set

D. Set

71

72

73

S. Sax.

Vo.

Hm. Org.

El. Guit.

Cel.

Synth.

D. Set

D. Set

- Measure 75:** S. Sax. plays a melodic line. Hm. Org. is silent. Vo. is silent. El. Guit. plays a melodic line. Cel. is silent. Synth. plays a melodic line. D. Set (top) plays a melodic line. D. Set (bottom) plays a melodic line.

76

S. Sax.

Vo.

Hm. Org.

El. Guit.

Cel.

Synth.

D. Set

D. Set

78

S. Sax.

Vo.

Hm. Org.

El. Guit.

Cel.

Synth.

D. Set

D. Set

80

S. Sax.

Vo.

Hm. Org.

El. Guit.

Cel.

Synth.

D. Set

D. Set

82

S. Sax.

Vo.

Hm. Org.

El. Guit.

Cel.

Synth.

D. Set

D. Set

82

85

S. Sax.

Vo.

Hm. Org.

El. Guit.

Cel.

Synth.

D. Set

D. Set

88

S. Sax.

Vo.

Hm. Org.

El. Guit.

Cel.

Synth.

D. Set

D. Set

- Measure 88:** S. Sax. plays a melodic line starting on G4, moving to A4, B4, C5, D5, E5, F#5, G5, A5, B5, C6, D6, E6, F#6, G6, A6, B6, C7, D7, E7, F#7, G7, A7, B7, C8, D8, E8, F#8, G8, A8, B8, C9, D9, E9, F#9, G9, A9, B9, C10, D10, E10, F#10, G10, A10, B10, C11, D11, E11, F#11, G11, A11, B11, C12, D12, E12, F#12, G12, A12, B12, C13, D13, E13, F#13, G13, A13, B13, C14, D14, E14, F#14, G14, A14, B14, C15, D15, E15, F#15, G15, A15, B15, C16, D16, E16, F#16, G16, A16, B16, C17, D17, E17, F#17, G17, A17, B17, C18, D18, E18, F#18, G18, A18, B18, C19, D19, E19, F#19, G19, A19, B19, C20, D20, E20, F#20, G20, A20, B20, C21, D21, E21, F#21, G21, A21, B21, C22, D22, E22, F#22, G22, A22, B22, C23, D23, E23, F#23, G23, A23, B23, C24, D24, E24, F#24, G24, A24, B24, C25, D25, E25, F#25, G25, A25, B25, C26, D26, E26, F#26, G26, A26, B26, C27, D27, E27, F#27, G27, A27, B27, C28, D28, E28, F#28, G28, A28, B28, C29, D29, E29, F#29, G29, A29, B29, C30, D30, E30, F#30, G30, A30, B30, C31, D31, E31, F#31, G31, A31, B31, C32, D32, E32, F#32, G32, A32, B32, C33, D33, E33, F#33, G33, A33, B33, C34, D34, E34, F#34, G34, A34, B34, C35, D35, E35, F#35, G35, A35, B35, C36, D36, E36, F#36, G36, A36, B36, C37, D37, E37, F#37, G37, A37, B37, C38, D38, E38, F#38, G38, A38, B38, C39, D39, E39, F#39, G39, A39, B39, C40, D40, E40, F#40, G40, A40, B40, C41, D41, E41, F#41, G41, A41, B41, C42, D42, E42, F#42, G42, A42, B42, C43, D43, E43, F#43, G43, A43, B43, C44, D44, E44, F#44, G44, A44, B44, C45, D45, E45, F#45, G45, A45, B45, C46, D46, E46, F#46, G46, A46, B46, C47, D47, E47, F#47, G47, A47, B47, C48, D48, E48, F#48, G48, A48, B48, C49, D49, E49, F#49, G49, A49, B49, C50, D50, E50, F#50, G50, A50, B50, C51, D51, E51, F#51, G51, A51, B51, C52, D52, E52, F#52, G52, A52, B52, C53, D53, E53, F#53, G53, A53, B53, C54, D54, E54, F#54, G54, A54, B54, C55, D55, E55, F#55, G55, A55, B55, C56, D56, E56, F#56, G56, A56, B56, C57, D57, E57, F#57, G57, A57, B57, C58, D58, E58, F#58, G58, A58, B58, C59, D59, E59, F#59, G59, A59, B59, C60, D60, E60, F#60, G60, A60, B60, C61, D61, E61, F#61, G61, A61, B61, C62, D62, E62, F#62, G62, A62, B62, C63, D63, E63, F#63, G63, A63, B63, C64, D64, E64, F#64, G64, A64, B64, C65, D65, E65, F#65, G65, A65, B65, C66, D66, E66, F#66, G66, A66, B66, C67, D67, E67, F#67, G67, A67, B67, C68, D68, E68, F#68, G68, A68, B68, C69, D69, E69, F#69, G69, A69, B69, C70, D70, E70, F#70, G70, A70, B70, C71, D71, E71, F#71, G71, A71, B71, C72, D72, E72, F#72, G72, A72, B72, C73, D73, E73, F#73, G73, A73, B73, C74, D74, E74, F#74, G74, A74, B74, C75, D75, E75, F#75, G75, A75, B75, C76, D76, E76, F#76, G76, A76, B76, C77, D77, E77, F#77, G77, A77, B77, C78, D78, E78, F#78, G78, A78, B78, C79, D79, E79, F#79, G79, A79, B79, C80, D80, E80, F#80, G80, A80, B80, C81, D81, E81, F#81, G81, A81, B81, C82, D82, E82, F#82, G82, A82, B82, C83, D83, E83, F#83, G83, A83, B83, C84, D84, E84, F#84, G84, A84, B84, C85, D85, E85, F#85, G85, A85, B85, C86, D86, E86, F#86, G86, A86, B86, C87, D87, E87, F#87, G87, A87, B87, C88, D88, E88, F#88, G88, A88, B88, C89, D89, E89, F#89, G89, A89, B89, C90, D90, E90, F#90, G90, A90, B90, C91, D91, E91, F#91, G91, A91, B91, C92, D92, E92, F#92, G92, A92, B92, C93, D93, E93, F#93, G93, A93, B93, C94, D94, E94, F#94, G94, A94, B94, C95, D95, E95, F#95, G95, A95, B95, C96, D96, E96, F#96, G96, A96, B96, C97, D97, E97, F#97, G97, A97, B97, C98, D98, E98, F#98, G98, A98, B98, C99, D99, E99, F#99, G99, A99, B99, C100, D100, E100, F#100, G100, A100, B100, C101, D101, E101, F#101, G101, A101, B101, C102, D102, E102, F#102, G102, A102, B102, C103, D103, E103, F#103, G103, A103, B103, C104, D104, E104, F#104, G104, A104, B104, C105, D105, E105, F#105, G105, A105, B105, C106, D106, E106, F#106, G106, A106, B106, C107, D107, E107, F#107, G107, A107, B107, C108, D108, E108, F#108, G108, A108, B108, C109, D109, E109, F#109, G109, A109, B109, C110, D110, E110, F#110, G110, A110, B110, C111, D111, E111, F#111, G111, A111, B111, C112, D112, E112, F#112, G112, A112, B112, C113, D113, E113, F#113, G113, A113, B113, C114, D114, E114, F#114, G114, A114, B114, C115, D115, E115, F#115, G115, A115, B115, C116, D116, E116, F#116, G116, A116, B116, C117, D117, E117, F#117, G117, A117, B117, C118, D118, E118, F#118, G118, A118, B118, C119, D119, E119, F#119, G119, A119, B119, C120, D120, E120, F#120, G120, A120, B120, C121, D121, E121, F#121, G121, A121, B121, C122, D122, E122, F#122, G122, A122, B122, C123, D123, E123, F#123, G123, A123, B123, C124, D124, E124, F#124, G124, A124, B124, C125, D125, E125, F#125, G125, A125, B125, C126, D126, E126, F#126, G126, A126, B126, C127, D127, E127, F#127, G127, A127, B127, C128, D128, E128, F#128, G128, A128, B128, C129, D129, E129, F#129, G129, A129, B129, C130, D130, E130, F#130, G130, A130, B130, C131, D131, E131, F#131, G131, A131, B131, C132, D132, E132, F#132, G132, A132, B132, C133, D133, E133, F#133, G133, A133, B133, C134, D134, E134, F#134, G134, A134, B134, C135, D135, E135, F#135, G135, A135, B135, C136, D136, E136, F#136, G136, A136, B136, C137, D137, E137, F#137, G137, A137, B137, C138, D138, E138, F#138, G138, A138, B138, C139, D139, E139, F#139, G139, A139, B139, C140, D140, E140, F#140, G140, A140, B140, C141, D141, E141, F#141, G141, A141, B141, C142, D142, E142, F#142, G142, A142, B142, C143, D143, E143, F#143, G143, A143, B143, C144, D144, E144, F#144, G144, A144, B144, C145, D145, E145, F#145, G145, A145, B145, C146, D146, E146, F#146, G146, A146, B146, C147, D147, E147, F#147, G147, A147, B147, C148, D148, E148, F#148, G148, A148, B148, C149, D149, E149, F#149, G149, A149, B149, C150, D150, E150, F#150, G150, A150, B150, C151, D151, E151, F#151, G151, A151, B151, C152, D152, E152, F#152, G152, A152, B152, C153, D153, E153, F#153, G153, A153, B153, C154, D154, E154, F#154, G154, A154, B154, C155, D155, E155, F#155, G155, A155, B155, C156, D156, E156, F#156, G156, A156, B156, C157, D157, E157, F#157, G157, A157, B157, C158, D158, E158, F#158, G158, A158, B158, C159, D159, E159, F#159, G159, A159, B159, C160, D160, E160, F#160, G160, A160, B160, C161, D161, E161, F#161, G161, A161, B161, C162, D162, E162, F#162, G162, A162, B162, C163, D163, E163, F#163, G163, A163, B163, C164, D164, E164, F#164, G164, A164, B164, C165, D165, E165, F#165, G165, A165, B165, C166, D166, E166, F#166, G166, A166, B166, C167, D167, E167, F#167, G167, A167, B167, C168, D168, E168, F#168, G168, A168, B168, C169, D169, E169, F#169, G169, A169, B169, C170, D170, E170, F#170, G170, A170, B170, C171, D171, E171, F#171, G171, A171, B171, C172, D172, E172, F#172, G172, A172, B172, C173, D173, E173, F#173, G173, A173, B173, C174, D174, E174, F#174, G174, A174, B174, C175, D175, E175, F#175, G175, A175, B175, C176, D176, E176, F#176, G176, A176, B176, C177, D177, E177, F#177, G177, A177, B177, C178, D178, E178, F#178, G178, A178, B178, C179, D179, E179, F#179, G179, A179, B179, C180, D180, E180, F#180, G180, A180, B180, C181, D181, E181, F#181, G181, A181, B181, C182, D182, E182, F#182, G182, A182, B182, C183, D183, E183, F#183, G183, A183, B183, C184, D184, E184, F#184, G184, A184, B184, C185, D185, E185, F#185, G185, A185, B185, C186, D186, E186, F#186, G186, A186, B186, C187, D187, E187, F#187, G187, A187, B187, C188, D188, E188, F#188, G188, A188, B188, C189, D189, E189, F#189, G189, A189, B189, C190, D190, E190, F#190, G190, A190, B190, C191, D191, E191, F#191, G191, A191, B191, C192, D192, E192, F#192, G192, A192, B192, C193, D193, E193, F#193, G193, A193, B193, C194, D194, E194, F#194, G194, A194, B194, C195, D195, E195, F#195, G195, A195, B195, C196, D196, E196, F#196, G196, A196, B196, C197, D197, E197, F#197, G197, A197, B197, C198, D198, E198, F#198, G198, A198, B198, C199, D199, E199, F#199, G199, A199, B199, C200, D200, E200, F#200, G200, A200, B200, C201, D201, E201, F#201, G201, A201, B201, C202, D202, E202, F#202, G202, A202, B202, C203, D203, E203, F#203, G203, A203, B203, C204, D204, E204, F#204, G204, A204, B204, C205, D205, E205, F#205, G205, A205, B205, C206, D206, E206, F#206, G206, A206, B206, C207, D207, E207, F#207, G207, A207, B207, C208, D208, E208, F#208, G208, A208, B208, C209, D209, E209, F#209, G209, A209, B209, C210, D210, E210, F#210, G210, A210, B210, C211, D211, E211, F#211, G211, A211, B211, C212, D212, E212, F#212, G212, A212, B212, C213, D213, E213, F#213, G213, A213, B213, C214, D214, E214, F#214, G214, A214, B214, C215, D215, E215, F#215, G215, A215, B215, C216, D216, E216, F#216, G216, A216, B216, C217, D217, E217, F#217, G217, A217, B217, C218, D218, E218, F#218, G218, A218, B218, C219, D219, E219, F#219, G219, A219, B219, C220, D220, E220, F#220, G220, A220, B220, C221, D221, E221, F#221, G221, A221, B221, C222, D222, E222, F#222, G222, A222, B222, C223, D223, E223, F#223, G223, A223, B223, C224, D224, E224, F#224, G224, A224, B224, C225, D225, E225, F#225, G225, A225, B225, C226, D226, E226, F#226, G226, A226, B226, C227, D227, E227, F#227, G227, A227, B227, C228, D228, E228, F#228, G228, A228, B228, C229, D229, E229, F#229, G229, A229, B229, C230, D230, E230, F#230, G230, A230, B230, C231, D231, E231, F#231, G231, A231, B231, C232, D232, E232, F#232, G232, A232, B232, C233, D233, E233, F#233, G233, A233, B233, C234, D234, E234, F#234, G234, A234, B234, C235, D235, E235, F#235, G235, A235, B235, C236, D236, E236, F#236, G236, A236, B236, C237, D237, E237, F#237, G237, A237, B237, C238, D238, E238, F#238, G238, A238, B238, C239, D239, E239, F#239, G239, A239, B239, C240, D240, E240, F#240, G240, A240, B240, C241, D241, E241, F#241, G241, A241, B241, C242, D242, E242, F#242, G242, A242, B242, C243, D243, E243, F#243, G243, A243, B243, C244, D244, E244, F#244, G244, A244, B244, C245, D245, E245, F#245, G245, A245, B245, C246, D246, E246, F#246, G246, A246, B246, C247, D247, E247, F#247, G247, A247, B247, C248, D248, E248, F#248, G248, A248, B248, C249, D249, E249, F#249, G249, A249, B249, C250, D250, E250, F#250, G250, A250, B250, C251, D251, E251, F#251, G251, A251, B251, C252, D252, E252, F#252, G252, A252, B252, C253, D253, E253, F#253, G253, A253, B253, C254, D254, E254, F#254, G254, A254, B254, C255, D255, E255, F#255, G255, A255, B255, C256, D256, E256, F#256, G256, A256, B256, C257, D257, E257, F#257, G257, A257, B257, C258, D258, E258, F#258, G258, A258, B258, C259, D259, E259, F#259, G259, A259, B259, C260, D260, E260, F#260, G260, A260, B260, C261, D261, E261, F#261, G261, A261, B261, C262, D262, E262, F#262, G262, A262, B262, C263, D263, E263, F#263, G263, A263, B263, C264, D264, E264, F#264, G264, A264, B264, C265, D265, E265, F#265, G265, A265, B265, C266, D266, E266, F#266, G266, A266, B266, C267, D267, E267, F#267, G267, A267, B267, C268, D268, E268, F#268, G268, A268, B268, C269, D269, E269, F#269, G269, A269, B269, C270, D270, E270, F#270, G270, A270, B270, C271, D271, E271, F#271, G271, A271, B271, C272, D272, E272, F#272, G272, A272, B272, C273, D273, E273, F#273, G273, A273, B273, C274, D274, E274, F#274, G274, A274, B274, C275, D275, E275, F#275, G275, A275, B275, C276, D276, E276, F#276, G276, A276, B276, C277, D277, E277, F#277, G277, A277, B277, C278, D278, E278, F#278, G278, A278, B278, C279, D279, E279, F#279, G279, A279, B279, C280, D280, E280, F#280, G280, A280, B280, C281, D281, E281, F#281, G281, A281, B281, C282, D282, E282, F#282, G282, A282, B282, C283, D283, E283, F#283, G283, A283, B283, C284, D284, E284, F#284, G284, A284, B284, C285, D285, E285, F#285, G285, A285, B285, C286, D286, E286, F#286, G286, A286, B286, C287, D287, E287, F#287, G287, A287, B287, C288, D288, E288, F#288, G288, A288, B288, C289, D289, E289, F#289, G289, A289, B289, C290, D290, E290, F#290, G290, A290, B290, C291, D291, E291, F#291, G291, A291, B291, C292, D292, E292, F#292, G292, A292, B292, C293, D293, E293, F#293, G293, A293, B293, C294, D294, E294, F#294, G294, A294, B294, C295, D295, E295, F#295, G295, A295, B295, C296, D296, E296, F#296, G296, A296, B296, C297, D297, E297, F#297, G297, A297, B297, C298, D298, E298, F#298, G298, A298, B298, C299, D299, E299, F#299, G299, A299, B299, C300, D300, E300, F#300, G300, A300, B300, C301, D301, E301, F#301, G301, A301, B301, C302, D302, E302, F#302, G302, A302, B302, C303, D303, E303, F#303, G303, A303, B303, C304, D304, E304, F#304, G304, A304, B304, C305, D305, E305, F#305, G305, A305, B305, C306, D306, E306, F#306, G306, A306, B306, C307, D307, E307, F#307, G307, A307, B307, C308, D308, E308, F#308, G308, A308, B308, C309, D309, E309, F#309, G309, A309, B309, C310, D310, E310, F#310, G310, A310, B310, C311, D311, E311, F#311, G311, A311, B311, C312, D312, E312, F#312, G312, A312, B312, C313, D313, E313, F#313, G313, A313, B313, C314, D314, E314, F#314, G314, A314, B314, C315, D315, E315, F#315, G315, A315, B315, C316, D316, E316, F#316, G316, A316, B316, C317, D317, E317, F#317, G317, A317, B317, C318, D318, E318, F#318, G318, A318, B318, C319, D319, E319, F#319, G319, A319, B319, C320, D320, E320, F#320, G320, A320, B320, C321, D321, E321, F#321, G321, A321, B321, C322, D322, E322, F#322, G322, A322, B322, C323, D323, E323, F#323, G323, A323, B323, C324, D324, E324, F#324, G324, A324, B324, C325, D325, E325, F#325, G325, A325, B325, C326, D326, E326, F#326, G326, A326, B326, C327, D327, E327, F#327, G327, A327, B327, C328, D328, E328, F#328, G328, A328, B328, C329, D329, E329, F#329, G329, A329, B329, C330, D330, E330, F#330, G330, A330, B330, C331, D331, E331, F#331, G331, A331, B331, C332, D332, E332, F#332, G332, A332, B332, C333, D333, E333, F#333, G333, A333, B333, C334, D334, E334, F#334, G334, A334, B334, C335, D335, E335, F#335, G335, A335, B335, C336, D336, E336, F#336, G336, A336, B336, C337, D337, E337, F#337, G337, A337, B337, C338, D338, E338, F#338, G338, A338, B338, C339, D339, E339, F#339, G339, A339, B339, C340, D340, E340, F#340, G340, A340, B340, C341, D341, E341, F#341, G341, A341, B341, C342, D342, E342, F#342, G342, A342, B342, C343, D343, E343, F#343, G343, A343, B343, C344, D344, E344, F#344, G344, A344, B344, C345, D345, E345, F#345, G345, A345, B345, C346, D346, E346, F#346, G346, A346, B346, C347, D347, E347, F#347, G347, A347, B347, C348, D348, E348, F#348, G348, A348, B348, C349, D349, E349, F#349, G349, A349, B349, C350, D350, E350, F#350, G350, A350, B350, C351, D351, E351, F#351, G351, A351, B351, C352, D352, E352, F#352, G352, A352, B352, C353, D353, E353, F#353, G353, A353, B353, C354, D354, E354, F#354, G354, A354, B354, C355, D355, E355, F#355, G355, A355, B355, C356, D356, E356, F#356, G356, A356, B356, C357, D357, E357, F#357, G357, A357, B357, C358, D358, E358, F#358, G358, A358, B358, C359, D359, E359, F#359, G359, A359, B359

91

S. Sax.

Vo.

Hm. Org.

El. Guit.

Cel.

Synth.

D. Set

D. Set

94

### D. Set

97

S. Sax.

Vo.

Hm. Org.

El. Guit.

Cel.

Synth.

D. Set

D. Set

100

S. Sax.

Vo.

Hm. Org.

El. Guit.

Cel.

Synth.

D. Set

D. Set

Measure 100:

- S. Sax.:** Melodic line starting on G4, moving up stepwise to D5, then down to C4.
- Vo.:** Melodic line starting on G4, moving up stepwise to D5, then down to C4.

Measure 101:

- S. Sax.:** Melodic line starting on G4, moving up stepwise to D5, then down to C4.
- Vo.:** Melodic line starting on G4, moving up stepwise to D5, then down to C4.

102

S. Sax.

Vo.

Hm. Org.

El. Guit.

Cel.

Synth.

D. Set

D. Set

104

S. Sax.

Vo.

Hm. Org.

El. Guit.

Cel.

Synth.

D. Set

D. Set

106

S. Sax.

Vo.

Hm. Org.

El. Guit.

Cel.

Synth.

D. Set

D. Set

108

S. Sax.

Vo.

Hm. Org.

El. Guit.

Cel.

Synth.

D. Set

D. Set

110

S. Sax.

Vo.

Hm. Org.

El. Guit.

Cel.

Synth.

D. Set

D. Set

112

S. Sax.

Vo.

Hm. Org.

El. Guit.

Cel.

Synth.

D. Set

D. Set

114

S. Sax.

Vo.

Hm. Org.

El. Guit.

Cel.

Synth.

D. Set

D. Set

116

S. Sax.

Vo.

Hm. Org.

El. Guit.

Cel.

Synth.

D. Set

D. Set

117

S. Sax.

Vo.

Hm. Org.

El. Guit.

Cel.

Synth.

D. Set

D. Set

118

S. Sax.

Vo.

Hm. Org.

El. Guit.

Cel.

Synth.

D. Set

D. Set

119

S. Sax.

Vo.

Hm. Org.

El. Guit.

Cel.

Synth.

D. Set

D. Set

120

S. Sax.

Vo.

Hm. Org.

El. Guit.

Cel.

Synth.

D. Set

D. Set

121

S. Sax.

Vo.

Hm. Org.

El. Guit.

Cel.

Synth.

D. Set

D. Set

122

S. Sax.

Vo.

Hm. Org.

El. Guit.

Cel.

Synth.

D. Set

D. Set

123

S. Sax.

Vo.

Hm. Org.

El. Guit.

Cel.

Synth.

D. Set

D. Set

124

S. Sax.

Vo.

Hm. Org.

El. Guit.

Cel.

Synth.

D. Set

D. Set

125

126

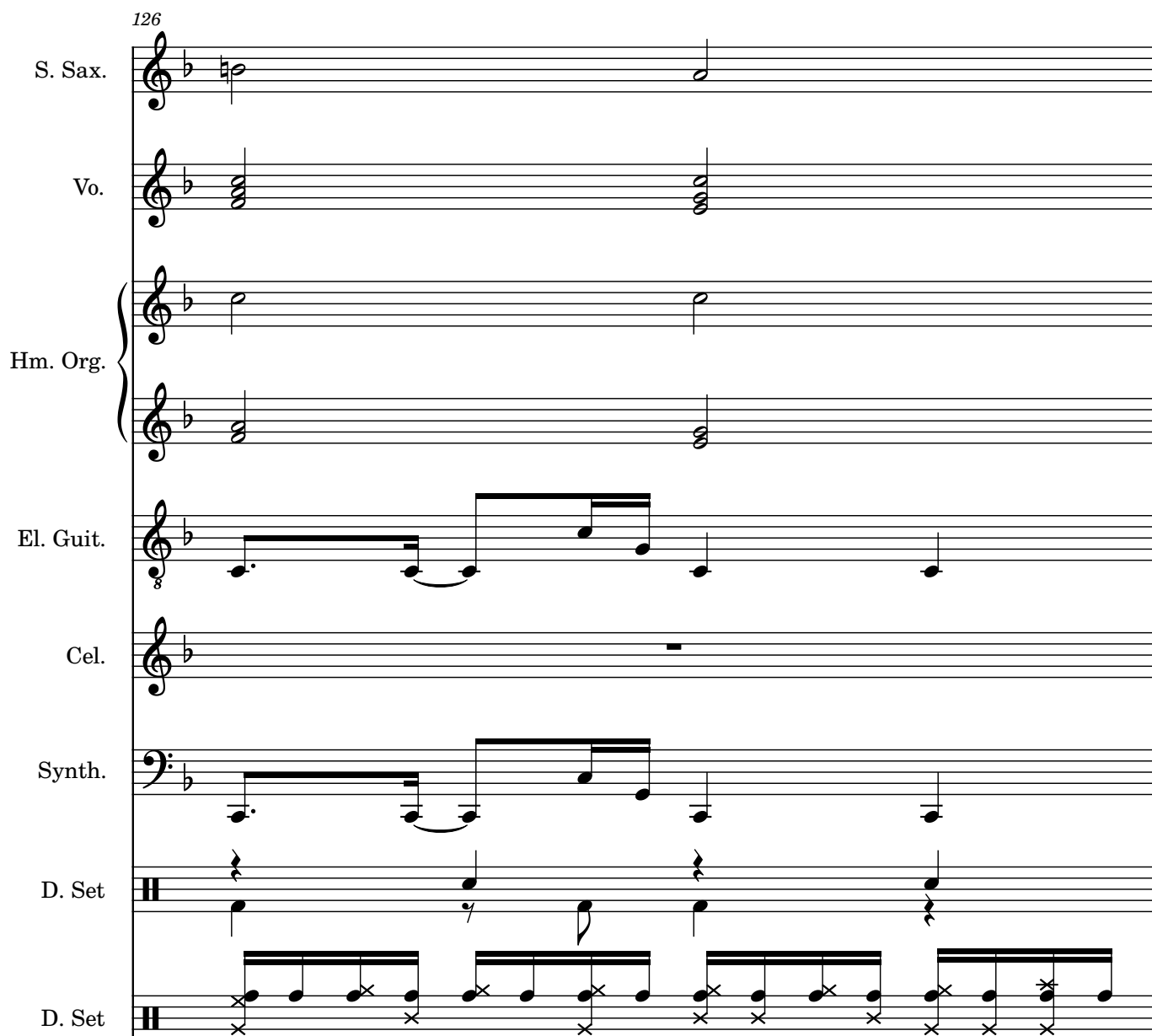

S. Sax.

Vo.

Hm. Org.

El. Guit.

Cel.

Synth.

D. Set

D. Set

127

S. Sax.

Vo.

Hm. Org.

El. Guit.

Cel.

Synth.

D. Set

D. Set

128

129

S. Sax.

Vo.

Hm. Org.

El. Guit.

Cel.

Synth.

D. Set

D. Set

130

S. Sax.

Vo.

Hm. Org.

El. Guit.

Cel.

Synth.

D. Set

D. Set

131

S. Sax.

Vo.

Hm. Org.

El. Guit.

Cel.

Synth.

D. Set

D. Set

132

S. Sax.

Vo.

Hm. Org.

El. Guit.

Cel.

Synth.

D. Set

D. Set

133

S. Sax.

Vo.

Hm. Org.

El. Guit.

Cel.

Synth.

D. Set

D. Set

134

- S. Sax.**: Treble clef, key of B-flat. Measure 134 has a quarter note G4, quarter note A4, quarter note Bb4, quarter note C5, and a half note Bb4. Measure 135 has a quarter note A4, quarter note G4, and a whole rest.
- Vo.**: Treble clef, key of B-flat. Measure 134 has a whole rest. Measure 135 has a quarter note G4, quarter note A4, quarter note Bb4, quarter note C5, and a half note Bb4.
- Hm. Org.**: Treble and Bass clefs, key of B-flat. Measure 134 has a whole rest in both staves. Measure 135 has a whole rest in both staves.
- El. Guit.**: Treble clef, key of B-flat. Measure 134 has a quarter note G4, quarter note A4, quarter note Bb4, quarter note C5, and a half note Bb4. Measure 135 has a quarter note A4, quarter note G4, quarter note Bb4, quarter note C5, and a half note Bb4.
- Cel.**: Treble clef, key of B-flat. Measure 134 has a whole rest. Measure 135 has a whole note G4.
- Synth.**: Bass clef, key of B-flat. Measure 134 has a quarter note G3, quarter note A3, quarter note Bb3, quarter note C4, and a half note Bb3. Measure 135 has a quarter note A3, quarter note G3, quarter note Bb3, quarter note C4, and a half note Bb3.
- D. Set** (top): Treble clef, key of B-flat. Measure 134 has a quarter note G4, quarter note A4, quarter note Bb4, quarter note C5, and a half note Bb4. Measure 135 has a quarter note A4, quarter note G4, quarter note Bb4, quarter note C5, and a half note Bb4.
- D. Set** (bottom): Treble clef, key of B-flat. Measure 134 has a quarter note G4, quarter note A4, quarter note Bb4, quarter note C5, and a half note Bb4. Measure 135 has a quarter note A4, quarter note G4, quarter note Bb4, quarter note C5, and a half note Bb4.

136

S. Sax.

Vo.

Hm. Org.

El. Guit.

Cel.

Synth.

D. Set

D. Set

138

S. Sax.

Vo.

Hm. Org.

El. Guit.

Cel.

Synth.

D. Set

D. Set

140

S. Sax.

Vo.

Hm. Org.

El. Guit.

Cel.

Synth.

D. Set

D. Set

142

S. Sax.

Vo.

Hm. Org.

El. Guit.

Cel.

Synth.

D. Set

D. Set

144

S. Sax.

Vo.

Hm. Org.

El. Guit.

Cel.

Synth.

D. Set

D. Set

146

S. Sax.

Vo.

Hm. Org.

El. Guit.

Cel.

Synth.

D. Set

D. Set

148

S. Sax.

Vo.

Hm. Org.

El. Guit.

Cel.

Synth.

D. Set

D. Set

150

S. Sax.

Vo.

Hm. Org.

El. Guit.

Cel.

Synth.

D. Set

D. Set

7

8

9

10

11

12

13

14

15

16

17

18

19

20

21

22

23

24

25

26

27

28

29

30

31

32

33

34

35

36

37

38

39

40

41

42

43

44

45

46

47

48

49

50

51

52

53

54

55

56

57

58

59

60

61

62

63

64

65

66

67

68

69

70

71

72

73

74

75

76

77

78

79

80

81

82

83

84

85

86

87

88

89

90

91

92

93

94

95

96

97

98

99

100

101

102

103

104

105

106

107

108

109

110

111

112

113

114

115

116

117

118

119

120

121

122

123

124

125

126

127

128

129

130

131

132

133

134

135

136

137

138

139

140

141

142

143

144

145

146

147

148

149

150

151

152

S. Sax.

Vo.

Hm. Org.

El. Guit.

Cel.

Synth.

D. Set

D. Set

153

S. Sax.

Vo.

Hm. Org.

El. Guit.

Cel.

Synth.

D. Set

D. Set

154

S. Sax.

Vo.

Hm. Org.

El. Guit.

Cel.

Synth.

D. Set

D. Set

155

S. Sax.

Vo.

Hm. Org.

El. Guit.

Cel.

Synth.

D. Set

D. Set

Measure	S. Sax.	Vo.	Hm. Org. (Left)	Hm. Org. (Right)	El. Guit.	Cel.	Synth.	D. Set (Top)	D. Set (Bottom)
155	Rest	Rest	Rest	Rest	Rest	Rest	Rest	Quarter note, eighth note, eighth note, quarter note	Quarter note, eighth note, eighth note, quarter note
156	Rest	Rest	Rest	Rest	Rest	Rest	Rest	Quarter note, eighth note, eighth note, quarter note	Quarter note, eighth note, eighth note, quarter note
157	Rest	Rest	Rest	Rest	Rest	Rest	Rest	Quarter note, eighth note, eighth note, quarter note	Quarter note, eighth note, eighth note, quarter note
158	Rest	Rest	Rest	Rest	Rest	Rest	Rest	Quarter note, eighth note, eighth note, quarter note	Quarter note, eighth note, eighth note, quarter note

156

S. Sax.

Vo.

Hm. Org.

El. Guit.

Cel.

Synth.

D. Set

D. Set

157

S. Sax.

Vo.

Hm. Org.

El. Guit.

Cel.

Synth.

D. Set

D. Set

158

S. Sax.

Vo.

Hm. Org.

El. Guit.

Cel.

Synth.

D. Set

D. Set

159

S. Sax.

Vo.

Hm. Org.

El. Guit.

Cel.

Synth.

D. Set

D. Set

160

S. Sax.

Vo.

Hm. Org.

El. Guit.

Cel.

Synth.

D. Set

D. Set

161

S. Sax.

Vo.

Hm. Org.

El. Guit.

Cel.

Synth.

D. Set

D. Set

162

- S. Sax.**: Treble clef, key of B-flat. Measure 162 has a whole rest. Measure 163 has a whole rest. Measure 164 has a whole rest. Measure 165 has a whole rest.
- Vo.**: Treble clef, key of B-flat. Measure 162: quarter note G4, quarter note A4. Measure 163: quarter rest, quarter note B4. Measure 164: quarter note C5, quarter note B4. Measure 165: quarter note A4, quarter note G4.
- Hm. Org.**: Treble clef, key of B-flat. Measure 162: quarter note G4, quarter note A4. Measure 163: quarter note B4, quarter note C5. Measure 164: quarter note B4, quarter note A4. Measure 165: quarter note G4, quarter note F#4.
- El. Guit.**: Treble clef, key of B-flat. Measure 162: whole rest. Measure 163: whole rest. Measure 164: whole rest. Measure 165: whole rest.
- Cel.**: Treble clef, key of B-flat. Measure 162: whole rest. Measure 163: whole rest. Measure 164: whole rest. Measure 165: whole rest.
- Synth.**: Bass clef, key of B-flat. Measure 162: quarter note G2, quarter note A2. Measure 163: quarter note B2, quarter note C3. Measure 164: quarter note B2, quarter note A2. Measure 165: quarter note G2, quarter note F#2.
- D. Set** (top): Treble clef, key of B-flat. Measure 162: quarter note G4, quarter note A4. Measure 163: quarter note B4, quarter note C5. Measure 164: quarter note B4, quarter note A4. Measure 165: quarter note G4, quarter note F#4.
- D. Set** (bottom): Treble clef, key of B-flat. Measure 162: quarter note G4, quarter note A4. Measure 163: quarter note B4, quarter note C5. Measure 164: quarter note B4, quarter note A4. Measure 165: quarter note G4, quarter note F#4.

163

S. Sax.

Vo.

Hm. Org.

El. Guit.

Cel.

Synth.

D. Set

D. Set

164

- S. Sax.**: Treble clef, key of B-flat. Measure 164 has a whole rest. Measures 165-167 are empty.
- Vo.**: Treble clef, key of B-flat. Melody: 164 (quarter, quarter), 165 (quarter, quarter), 166 (quarter, quarter), 167 (quarter, quarter).
- Hm. Org.**: Treble clef, key of B-flat. Accompaniment: 164 (quarter, quarter), 165 (quarter, quarter), 166 (quarter, quarter), 167 (quarter, quarter).
- El. Guit.**: Treble clef, key of B-flat. Measure 164 has a whole rest. Measures 165-167 are empty.
- Cel.**: Treble clef, key of B-flat. Measure 164 has a whole rest. Measures 165-167 are empty.
- Synth.**: Bass clef, key of B-flat. Bass line: 164 (quarter), 165 (quarter), 166 (quarter), 167 (quarter).
- D. Set** (top): Treble clef, key of B-flat. Snare drum: 164 (quarter), 165 (quarter), 166 (quarter), 167 (quarter).
- D. Set** (bottom): Treble clef, key of B-flat. Bass drum: 164 (quarter), 165 (quarter), 166 (quarter), 167 (quarter).

165

166

S. Sax.

Vo.

Hm. Org.

El. Guit.

Cel.

Synth.

D. Set

D. Set

167

S. Sax.

Vo.

Hm. Org.

El. Guit.

Cel.

Synth.

D. Set

D. Set

168

169

170

S. Sax.

Vo.

Hm. Org.

El. Guit.

Cel.

Synth.

D. Set

D. Set

171

S. Sax.

Vo.

Hm. Org.

El. Guit.

Cel.

Synth.

D. Set

D. Set

172

S. Sax.

Vo.

Hm. Org.

El. Guit.

Cel.

Synth.

D. Set

D. Set

173

S. Sax.

Vo.

Hm. Org.

El. Guit.

Cel.

Synth.

D. Set

D. Set

174

175

S. Sax.

Vo.

Hm. Org.

El. Guit.

Cel.

Synth.

D. Set

D. Set

176

177

178

S. Sax.

Vo.

Hm. Org.

El. Guit.

Cel.

Synth.

D. Set

D. Set

179

S. Sax.

Vo.

Hm. Org.

El. Guit.

Cel.

Synth.

D. Set

D. Set

180

S. Sax.

Vo.

Hm. Org.

El. Guit.

Cel.

Synth.

D. Set

D. Set

181

S. Sax.

Vo.

Hm. Org.

El. Guit.

Cel.

Synth.

D. Set

D. Set

182

S. Sax.

Vo.

Hm. Org.

El. Guit.

Cel.

Synth.

D. Set

D. Set

183

S. Sax.

Vo.

Hm. Org.

El. Guit.

Cel.

Synth.

D. Set

D. Set

184

185

S. Sax.

Vo.

Hm. Org.

El. Guit.

Cel.

Synth.

D. Set

D. Set

186

187

S. Sax.

Vo.

Hm. Org.

El. Guit.

Cel.

Synth.

D. Set

D. Set

188

189

S. Sax.

Vo.

Hm. Org.

El. Guit.

Cel.

Synth.

D. Set

D. Set

190

191

S. Sax.

Vo.

Hm. Org.

El. Guit.

Cel.

Synth.

D. Set

D. Set

192

S. Sax.

Vo.

Hm. Org.

El. Guit.

Cel.

Synth.

D. Set

D. Set

193

S. Sax.

Vo.

Hm. Org.

El. Guit.

Cel.

Synth.

D. Set

D. Set

194

S. Sax.

Vo.

Hm. Org.

El. Guit.

Cel.

Synth.

D. Set

D. Set

195

S. Sax.

Vo.

Hm. Org.

El. Guit.

Cel.

Synth.

D. Set

D. Set

196

S. Sax.

Vo.

Hm. Org.

El. Guit.

Cel.

Synth.

D. Set

D. Set

197

S. Sax.

Vo.

Hm. Org.

El. Guit.

Cel.

Synth.

D. Set

D. Set

198

S. Sax.

Vo.

Hm. Org.

El. Guit.

Cel.

Synth.

D. Set

D. Set