

♩ = 107

Acoustic Guitar, guitar

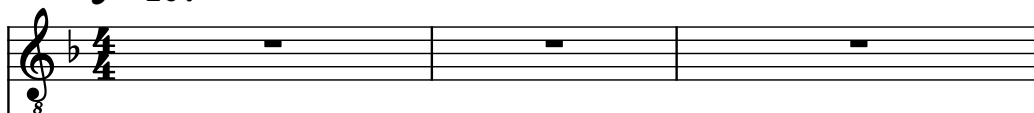

Acoustic Guitar, guitar

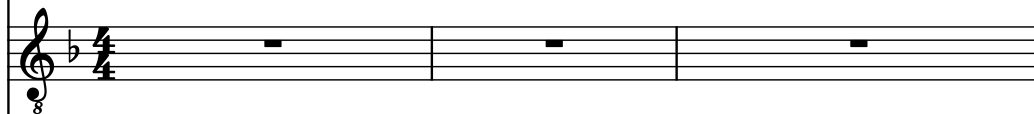

Electric Guitar, guitar

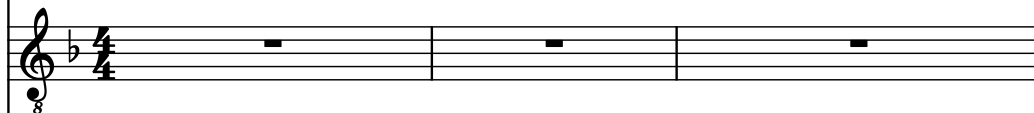

Electric Bass, bass

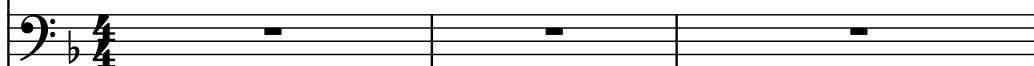

Brass, trumpet

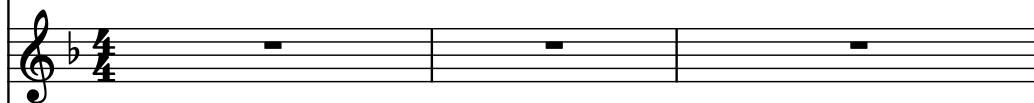

Steel Drums, steel drums

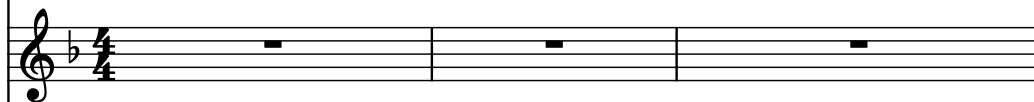

Alto Saxophone, vocals

Drumset, drums

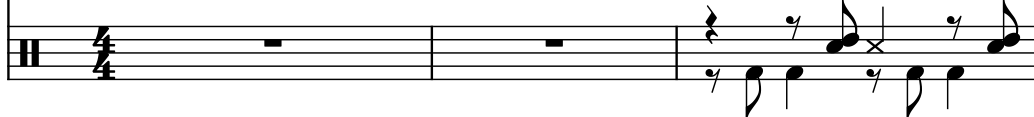

4

Guit.

Guit.

El. Guit.

El. B.

Br.

St. Dr.

A. Sax.

D. Set

7

Guit.

Guit.

El. Guit.

El. B.

Br.

St. Dr.

A. Sax.

D. Set

10

Guit.

Guit.

El. Guit.

El. B.

Br.

St. Dr.

A. Sax.

D. Set

12

The musical score is for a 7-piece band. The instruments and their parts are as follows:

14

Guit. 8

Guit. 8

El. Guit. 8

El. B.

Br.

St. Dr.

A. Sax.

D. Set

16

Guit.

Guit.

El. Guit.

El. B.

Br.

St. Dr.

A. Sax.

D. Set

18

Guit.

Guit.

El. Guit.

El. B.

Br.

St. Dr.

A. Sax.

D. Set

20

Guit. 8

Guit. 8

El. Guit. 8

El. B.

Br.

St. Dr.

A. Sax.

D. Set

22

Guit.

Guit.

El. Guit.

El. B.

Br.

St. Dr.

A. Sax.

D. Set

24

Guit. 8

Guit. 8

El. Guit. 8

El. B.

Br.

St. Dr.

A. Sax.

D. Set

26

Guit. 8

Guit. 8

El. Guit. 8

El. B.

Br.

St. Dr.

A. Sax.

D. Set

28

Guit.

Guit.

El. Guit.

El. B.

Br.

St. Dr.

A. Sax.

D. Set

30

Guit.

Guit.

El. Guit.

El. B.

Br.

St. Dr.

A. Sax.

D. Set

32

34

Guit.

Guit.

El. Guit.

El. B.

Br.

St. Dr.

A. Sax.

D. Set

36

Guit.

Guit.

El. Guit.

El. B.

Br.

St. Dr.

A. Sax.

D. Set

38

Guit.

Guit.

El. Guit.

El. B.

Br.

St. Dr.

A. Sax.

D. Set

40

Guit. 8

Guit. 8

El. Guit. 8

El. B.

Br.

St. Dr.

A. Sax.

D. Set

42

Guit.

Guit.

El. Guit.

El. B.

Br.

St. Dr.

A. Sax.

D. Set

44

Guit. 8

Guit. 8

El. Guit. 8

El. B.

Br.

St. Dr.

A. Sax.

D. Set

46

Guit. 8

Guit. 8

El. Guit. 8

El. B.

Br.

St. Dr.

A. Sax.

D. Set

48

Guit.

Guit.

El. Guit.

El. B.

Br.

St. Dr.

A. Sax.

D. Set

50

Guit. 8

Guit. 8

El. Guit. 8

El. B.

Br.

St. Dr.

A. Sax.

D. Set

52

Guit.

Guit.

El. Guit.

El. B.

Br.

St. Dr.

A. Sax.

D. Set

54

Guit. 8

Guit. 8

El. Guit. 8

El. B.

Br.

St. Dr.

A. Sax.

D. Set

56

58

Guit. 

Guit. 

El. Guit. 

El. B. 

Br. 

St. Dr. 

A. Sax. 

D. Set 

60

Guit.

Guit.

El. Guit.

El. B.

Br.

St. Dr.

A. Sax.

D. Set

62

Guit.

Guit.

El. Guit.

El. B.

Br.

St. Dr.

A. Sax.

D. Set

64

Guit.

Guit.

El. Guit.

El. B.

Br.

St. Dr.

A. Sax.

D. Set

66

Guit.

Guit.

El. Guit.

El. B.

Br.

St. Dr.

A. Sax.

D. Set

68

Guit.

Guit.

El. Guit.

El. B.

Br.

St. Dr.

A. Sax.

D. Set

70

Guit.

Guit.

El. Guit.

El. B.

Br.

St. Dr.

A. Sax.

D. Set

72

Guit.

Guit.

El. Guit.

El. B.

Br.

St. Dr.

A. Sax.

D. Set

74

Guit.

Guit.

El. Guit.

El. B.

Br.

St. Dr.

A. Sax.

D. Set