

♩ = 170

Saw Synthesizer, Guitar noise

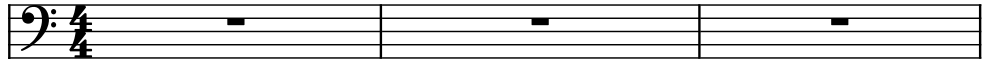

Electric Guitar, tk5

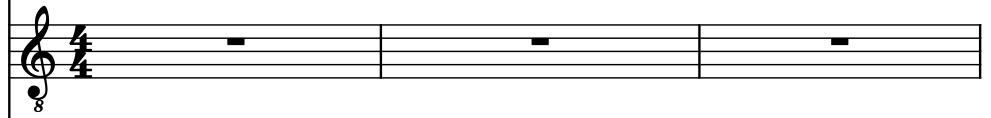

Electric Guitar, Xtra guitar

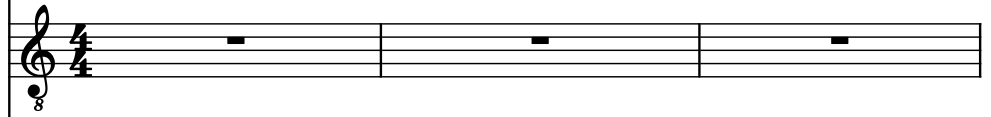

Bass Guitar, bass

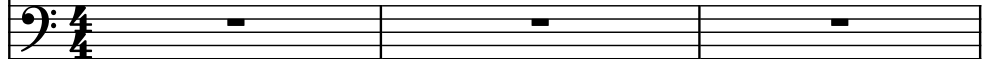

Electric Guitar, Guitar1

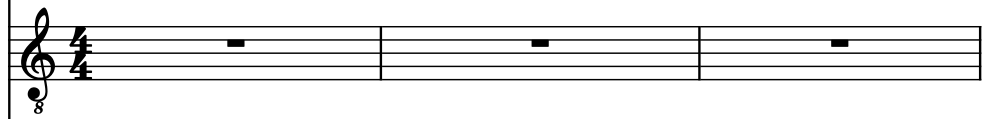

Electric Guitar, Guitar2

Drumset, tk10

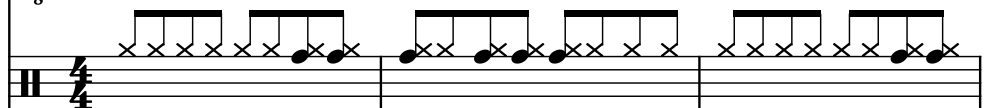

Synth.

El. Guit.

El. Guit.

B. Guit.

El. Guit.

El. Guit.

D. Set

7

- Synth.**: Bass clef, rests in measures 7, 8, and 9.
- El. Guit.**: Treble clef, rests in measures 7, 8, and 9.
- El. Guit.**: Treble clef, rests in measures 7, 8, and 9.
- B. Guit.**: Bass clef, rests in measures 7 and 8; in measure 9, plays a four-note descending eighth-note pattern (G4, F4, E4, D4).
- El. Guit.**: Treble clef, rests in measures 7 and 8; in measure 9, plays a four-note descending eighth-note pattern (G4, F4, E4, D4).
- El. Guit.**: Treble clef, plays a continuous eighth-note arpeggiated pattern across all three measures. The pattern consists of a descending eighth-note scale (G4, F4, E4, D4, C4, B3, A3, G3) followed by an ascending eighth-note scale (F3, E3, D3, C3, B2, A2, G2, F2).
- D. Set**: Drum set, indicated by 'x' marks for cymbals and solid dots for drums. The pattern is consistent across measures 7, 8, and 9.

Synth.

El. Guit.

El. Guit.

B. Guit.

El. Guit.

El. Guit.

D. Set

13

Synth.

El. Guit.

El. Guit.

B. Guit.

El. Guit.

El. Guit.

D. Set

Synth.

El. Guit.

El. Guit.

B. Guit.

El. Guit.

El. Guit.

D. Set

19

Synth.

El. Guit.

El. Guit.

B. Guit.

El. Guit.

El. Guit.

D. Set

8

8

8

8

8

Synth.

El. Guit.

El. Guit.

B. Guit.

El. Guit.

El. Guit.

D. Set

25

25

Synth.

El. Guit.

El. Guit.

B. Guit.

El. Guit.

El. Guit.

D. Set

Synth.

El. Guit.

El. Guit.

B. Guit.

El. Guit.

El. Guit.

D. Set

Pdf downloaded from www.midicities.com

Synth.

El. Guit.

El. Guit.

B. Guit.

El. Guit.

El. Guit.

D. Set

8

8

8

8

8

8

8

37

Synth.

El. Guit.

El. Guit.

B. Guit.

El. Guit.

El. Guit.

D. Set

- El. Guit. (Top):** A sustained note (G4) with a tremolo effect, indicated by a wavy line above the note.

40

Pdf downloaded from www.midicities.com

49

Synth.

El. Guit.

El. Guit.

B. Guit.

El. Guit.

El. Guit.

D. Set

52

Synth.

El. Guit.

El. Guit.

B. Guit.

El. Guit.

El. Guit.

D. Set

55

Synth. (Bass clef): Measure 55 has a whole rest. Measure 56 has a whole rest. Measure 57 has a whole rest.

El. Guit. (Treble clef): Measure 55 has a whole rest. Measure 56 has a whole rest. Measure 57 has a whole rest.

El. Guit. (Treble clef): Measure 55 has a whole rest. Measure 56 has a whole rest. Measure 57 has a whole rest.

B. Guit. (Bass clef): Measure 55 has a whole rest. Measure 56 has a whole rest. Measure 57 has a whole rest.

El. Guit. (Treble clef): Measure 55 has a whole rest. Measure 56 has a whole rest. Measure 57 has a whole rest.

El. Guit. (Treble clef): Measure 55 has a whole rest. Measure 56 has a whole rest. Measure 57 has a whole rest.

D. Set (Percussion clef): Measure 55 has a whole rest. Measure 56 has a whole rest. Measure 57 has a whole rest.

Synth.

El. Guit.

El. Guit.

B. Guit.

El. Guit.

El. Guit.

D. Set

61

61

Synth.

El. Guit.

El. Guit.

B. Guit.

El. Guit.

El. Guit.

D. Set

Synth.

El. Guit.

El. Guit.

B. Guit.

El. Guit.

El. Guit.

D. Set

67

Synth.

El. Guit.

El. Guit.

B. Guit.

El. Guit.

El. Guit.

D. Set

- B. Guit.:**
- El. Guit. (bottom):**
- D. Set:**
 - Measure 67: A complex drum pattern with various notes and rests.
 - Measure 68: A complex drum pattern with various notes and rests.
 - Measure 69: A complex drum pattern with various notes and rests.

70

73

Synth.

El. Guit.

El. Guit.

B. Guit.

El. Guit.

El. Guit.

D. Set

Synth.

El. Guit.

El. Guit.

B. Guit.

El. Guit.

El. Guit.

D. Set

76

79

Synth.

El. Guit.

El. Guit.

B. Guit.

El. Guit.

El. Guit.

D. Set

82

Synth.

El. Guit.

El. Guit.

B. Guit.

El. Guit.

El. Guit.

D. Set

85

Synth.

El. Guit.

El. Guit.

B. Guit.

El. Guit.

El. Guit.

D. Set

- El. Guit. (second):**
- D. Set:**

88

Synth.

El. Guit.

El. Guit.

B. Guit.

El. Guit.

El. Guit.

D. Set

91

Synth.

El. Guit.

El. Guit.

B. Guit.

El. Guit.

El. Guit.

D. Set

- El. Guit. (Staff 2):** A melodic line starting on G4, moving to Bb4, A4, G4, F#4, E4, D4, C4, Bb3, A3, G3, F#3, E3, D3, C3, Bb2, A2, G2, F#2, E2, D2, C2, Bb1, A1, G1, F#1, E1, D1, C1, Bb0, A0, G0, F#0, E0, D0, C0, Bb-1, A-1, G-1, F#-1, E-1, D-1, C-1, Bb-2, A-2, G-2, F#-2, E-2, D-2, C-2, Bb-3, A-3, G-3, F#-3, E-3, D-3, C-3, Bb-4, A-4, G-4, F#-4, E-4, D-4, C-4, Bb-5, A-5, G-5, F#-5, E-5, D-5, C-5, Bb-6, A-6, G-6, F#-6, E-6, D-6, C-6, Bb-7, A-7, G-7, F#-7, E-7, D-7, C-7, Bb-8, A-8, G-8, F#-8, E-8, D-8, C-8, Bb-9, A-9, G-9, F#-9, E-9, D-9, C-9, Bb-10, A-10, G-10, F#-10, E-10, D-10, C-10, Bb-11, A-11, G-11, F#-11, E-11, D-11, C-11, Bb-12, A-12, G-12, F#-12, E-12, D-12, C-12, Bb-13, A-13, G-13, F#-13, E-13, D-13, C-13, Bb-14, A-14, G-14, F#-14, E-14, D-14, C-14, Bb-15, A-15, G-15, F#-15, E-15, D-15, C-15, Bb-16, A-16, G-16, F#-16, E-16, D-16, C-16, Bb-17, A-17, G-17, F#-17, E-17, D-17, C-17, Bb-18, A-18, G-18, F#-18, E-18, D-18, C-18, Bb-19, A-19, G-19, F#-19, E-19, D-19, C-19, Bb-20, A-20, G-20, F#-20, E-20, D-20, C-20, Bb-21, A-21, G-21, F#-21, E-21, D-21, C-21, Bb-22, A-22, G-22, F#-22, E-22, D-22, C-22, Bb-23, A-23, G-23, F#-23, E-23, D-23, C-23, Bb-24, A-24, G-24, F#-24, E-24, D-24, C-24, Bb-25, A-25, G-25, F#-25, E-25, D-25, C-25, Bb-26, A-26, G-26, F#-26, E-26, D-26, C-26, Bb-27, A-27, G-27, F#-27, E-27, D-27, C-27, Bb-28, A-28, G-28, F#-28, E-28, D-28, C-28, Bb-29, A-29, G-29, F#-29, E-29, D-29, C-29, Bb-30, A-30, G-30, F#-30, E-30, D-30, C-30, Bb-31, A-31, G-31, F#-31, E-31, D-31, C-31, Bb-32, A-32, G-32, F#-32, E-32, D-32, C-32, Bb-33, A-33, G-33, F#-33, E-33, D-33, C-33, Bb-34, A-34, G-34, F#-34, E-34, D-34, C-34, Bb-35, A-35, G-35, F#-35, E-35, D-35, C-35, Bb-36, A-36, G-36, F#-36, E-36, D-36, C-36, Bb-37, A-37, G-37, F#-37, E-37, D-37, C-37, Bb-38, A-38, G-38, F#-38, E-38, D-38, C-38, Bb-39, A-39, G-39, F#-39, E-39, D-39, C-39, Bb-40, A-40, G-40, F#-40, E-40, D-40, C-40, Bb-41, A-41, G-41, F#-41, E-41, D-41, C-41, Bb-42, A-42, G-42, F#-42, E-42, D-42, C-42, Bb-43, A-43, G-43, F#-43, E-43, D-43, C-43, Bb-44, A-44, G-44, F#-44, E-44, D-44, C-44, Bb-45, A-45, G-45, F#-45, E-45, D-45, C-45, Bb-46, A-46, G-46, F#-46, E-46, D-46, C-46, Bb-47, A-47, G-47, F#-47, E-47, D-47, C-47, Bb-48, A-48, G-48, F#-48, E-48, D-48, C-48, Bb-49, A-49, G-49, F#-49, E-49, D-49, C-49, Bb-50, A-50, G-50, F#-50, E-50, D-50, C-50, Bb-51, A-51, G-51, F#-51, E-51, D-51, C-51, Bb-52, A-52, G-52, F#-52, E-52, D-52, C-52, Bb-53, A-53, G-53, F#-53, E-53, D-53, C-53, Bb-54, A-54, G-54, F#-54, E-54, D-54, C-54, Bb-55, A-55, G-55, F#-55, E-55, D-55, C-55, Bb-56, A-56, G-56, F#-56, E-56, D-56, C-56, Bb-57, A-57, G-57, F#-57, E-57, D-57, C-57, Bb-58, A-58, G-58, F#-58, E-58, D-58, C-58, Bb-59, A-59, G-59, F#-59, E-59, D-59, C-59, Bb-60, A-60, G-60, F#-60, E-60, D-60, C-60, Bb-61, A-61, G-61, F#-61, E-61, D-61, C-61, Bb-62, A-62, G-62, F#-62, E-62, D-62, C-62, Bb-63, A-63, G-63, F#-63, E-63, D-63, C-63, Bb-64, A-64, G-64, F#-64, E-64, D-64, C-64, Bb-65, A-65, G-65, F#-65, E-65, D-65, C-65, Bb-66, A-66, G-66, F#-66, E-66, D-66, C-66, Bb-67, A-67, G-67, F#-67, E-67, D-67, C-67, Bb-68, A-68, G-68, F#-68, E-68, D-68, C-68, Bb-69, A-69, G-69, F#-69, E-69, D-69, C-69, Bb-70, A-70, G-70, F#-70, E-70, D-70, C-70, Bb-71, A-71, G-71, F#-71, E-71, D-71, C-71, Bb-72, A-72, G-72, F#-72, E-72, D-72, C-72, Bb-73, A-73, G-73, F#-73, E-73, D-73, C-73, Bb-74, A-74, G-74, F#-74, E-74, D-74, C-74, Bb-75, A-75, G-75, F#-75, E-75, D-75, C-75, Bb-76, A-76, G-76, F#-76, E-76, D-76, C-76, Bb-77, A-77, G-77, F#-77, E-77, D-77, C-77, Bb-78, A-78, G-78, F#-78, E-78, D-78, C-78, Bb-79, A-79, G-79, F#-79, E-79, D-79, C-79, Bb-80, A-80, G-80, F#-80, E-80, D-80, C-80, Bb-81, A-81, G-81, F#-81, E-81, D-81, C-81, Bb-82, A-82, G-82, F#-82, E-82, D-82, C-82, Bb-83, A-83, G-83, F#-83, E-83, D-83, C-83, Bb-84, A-84, G-84, F#-84, E-84, D-84, C-84, Bb-85, A-85, G-85, F#-85, E-85, D-85, C-85, Bb-86, A-86, G-86, F#-86, E-86, D-86, C-86, Bb-87, A-87, G-87, F#-87, E-87, D-87, C-87, Bb-88, A-88, G-88, F#-88, E-88, D-88, C-88, Bb-89, A-89, G-89, F#-89, E-89, D-89, C-89, Bb-90, A-90, G-90, F#-90, E-90, D-90, C-90, Bb-91, A-91, G-91, F#-91, E-91, D-91, C-91, Bb-92, A-92, G-92, F#-92, E-92, D-92, C-92, Bb-93, A-93, G-93, F#-93, E-93, D-93, C-93, Bb-94, A-94, G-94, F#-94, E-94, D-94, C-94, Bb-95, A-95, G-95, F#-95, E-95, D-95, C-95, Bb-96, A-96, G-96, F#-96, E-96, D-96, C-96, Bb-97, A-97, G-97, F#-97, E-97, D-97, C-97, Bb-98, A-98, G-98, F#-98, E-98, D-98, C-98, Bb-99, A-99, G-99, F#-99, E-99, D-99, C-99, Bb-100, A-100, G-100, F#-100, E-100, D-100, C-100, Bb-101, A-101, G-101, F#-101, E-101, D-101, C-101, Bb-102, A-102, G-102, F#-102, E-102, D-102, C-102, Bb-103, A-103, G-103, F#-103, E-103, D-103, C-103, Bb-104, A-104, G-104, F#-104, E-104, D-104, C-104, Bb-105, A-105, G-105, F#-105, E-105, D-105, C-105, Bb-106, A-106, G-106, F#-106, E-106, D-106, C-106, Bb-107, A-107, G-107, F#-107, E-107, D-107, C-107, Bb-108, A-108, G-108, F#-108, E-108, D-108, C-108, Bb-109, A-109, G-109, F#-109, E-109, D-109, C-109, Bb-110, A-110, G-110, F#-110, E-110, D-110, C-110, Bb-111, A-111, G-111, F#-111, E-111, D-111, C-111, Bb-112, A-112, G-112, F#-112, E-112, D-112, C-112, Bb-113, A-113, G-113, F#-113, E-113, D-113, C-113, Bb-114, A-114, G-114, F#-114, E-114, D-114, C-114, Bb-115, A-115, G-115, F#-115, E-115, D-115, C-115, Bb-116, A-116, G-116, F#-116, E-116, D-116, C-116, Bb-117, A-117, G-117, F#-117, E-117, D-117, C-117, Bb-118, A-118, G-118, F#-118, E-118, D-118, C-118, Bb-119, A-119, G-119, F#-119, E-119, D-119, C-119, Bb-120, A-120, G-120, F#-120, E-120, D-120, C-120, Bb-121, A-121, G-121, F#-121, E-121, D-121, C-121, Bb-122, A-122, G-122, F#-122, E-122, D-122, C-122, Bb-123, A-123, G-123, F#-123, E-123, D-123, C-123, Bb-124, A-124, G-124, F#-124, E-124, D-124, C-124, Bb-125, A-125, G-125, F#-125, E-125, D-125, C-125, Bb-126, A-126, G-126, F#-126, E-126, D-126, C-126, Bb-127, A-127, G-127, F#-127, E-127, D-127, C-127, Bb-128, A-128, G-128, F#-128, E-128, D-128, C-128, Bb-129, A-129, G-129, F#-129, E-129, D-129, C-129, Bb-130, A-130, G-130, F#-130, E-130, D-130, C-130, Bb-131, A-131, G-131, F#-131, E-131, D-131, C-131, Bb-132, A-132, G-132, F#-132, E-132, D-132, C-132, Bb-133, A-133, G-133, F#-133, E-133, D-133, C-133, Bb-134, A-134, G-134, F#-134, E-134, D-134, C-134, Bb-135, A-135, G-135, F#-135, E-135, D-135, C-135, Bb-136, A-136, G-136, F#-136, E-136, D-136, C-136, Bb-137, A-137, G-137, F#-137, E-137, D-137, C-137, Bb-138, A-138, G-138, F#-138, E-138, D-138, C-138, Bb-139, A-139, G-139, F#-139, E-139, D-139, C-139, Bb-140, A-140, G-140, F#-140, E-140, D-140, C-140, Bb-141, A-141, G-141, F#-141, E-141, D-141, C-141, Bb-142, A-142, G-142, F#-142, E-142, D-142, C-142, Bb-143, A-143, G-143, F#-143, E-143, D-143, C-143, Bb-144, A-144, G-144, F#-144, E-144, D-144, C-144, Bb-145, A-145, G-145, F#-145, E-145, D-145, C-145, Bb-146, A-146, G-146, F#-146, E-146, D-146, C-146, Bb-147, A-147, G-147, F#-147, E-147, D-147, C-147, Bb-148, A-148, G-148, F#-148, E-148, D-148, C-148, Bb-149, A-149, G-149, F#-149, E-149, D-149, C-149, Bb-150, A-150, G-150, F#-150, E-150, D-150, C-150, Bb-151, A-151, G-151, F#-151, E-151, D-151, C-151, Bb-152, A-152, G-152, F#-152, E-152, D-152, C-152, Bb-153, A-153, G-153, F#-153, E-153, D-153, C-153, Bb-154, A-154, G-154, F#-154, E-154, D-154, C-154, Bb-155, A-155, G-155, F#-155, E-155, D-155, C-155, Bb-156, A-156, G-156, F#-156, E-156, D-156, C-156, Bb-157, A-157, G-157, F#-157, E-157, D-157, C-157, Bb-158, A-158, G-158, F#-158, E-158, D-158, C-158, Bb-159, A-159, G-159, F#-159, E-159, D-159, C-159, Bb-160, A-160, G-160, F#-160, E-160, D-160, C-160, Bb-161, A-161, G-161, F#-161, E-161, D-161, C-161, Bb-162, A-162, G-162, F#-162, E-162, D-162, C-162, Bb-163, A-163, G-163, F#-163, E-163, D-163, C-163, Bb-164, A-164, G-164, F#-164, E-164, D-164, C-164, Bb-165, A-165, G-165, F#-165, E-165, D-165, C-165, Bb-166, A-166, G-166, F#-166, E-166, D-166, C-166, Bb-167, A-167, G-167, F#-167, E-167, D-167, C-167, Bb-168, A-168, G-168, F#-168, E-168, D-168, C-168, Bb-169, A-169, G-169, F#-169, E-169, D-169, C-169, Bb-170, A-170, G-170, F#-170, E-170, D-170, C-170, Bb-171, A-171, G-171, F#-171, E-171, D-171, C-171, Bb-172, A-172, G-172, F#-172, E-172, D-172, C-172, Bb-173, A-173, G-173, F#-173, E-173, D-173, C-173, Bb-174, A-174, G-174, F#-174, E-174, D-174, C-174, Bb-175, A-175, G-175, F#-175, E-175, D-175, C-175, Bb-176, A-176, G-176, F#-176, E-176, D-176, C-176, Bb-177, A-177, G-177, F#-177, E-177, D-177, C-177, Bb-178, A-178, G-178, F#-178, E-178, D-178, C-178, Bb-179, A-179, G-179, F#-179, E-179, D-179, C-179, Bb-180, A-180, G-180, F#-180, E-180, D-180, C-180, Bb-181, A-181, G-181, F#-181, E-181, D-181, C-181, Bb-182, A-182, G-182, F#-182, E-182, D-182, C-182, Bb-183, A-183, G-183, F#-183, E-183, D-183, C-183, Bb-184, A-184, G-184, F#-184, E-184, D-184, C-184, Bb-185, A-185, G-185, F#-185, E-185, D-185, C-185, Bb-186, A-186, G-186, F#-186, E-186, D-186, C-186, Bb-187, A-187, G-187, F#-187, E-187, D-187, C-187, Bb-188, A-188, G-188, F#-188, E-188, D-188, C-188, Bb-189, A-189, G-189, F#-189, E-189, D-189, C-189, Bb-190, A-190, G-190, F#-190, E-190, D-190, C-190, Bb-191, A-191, G-191, F#-191, E-191, D-191, C-191, Bb-192, A-192, G-192, F#-192, E-192, D-192, C-192, Bb-193, A-193, G-193, F#-193, E-193, D-193, C-193, Bb-194, A-194, G-194, F#-194, E-194, D-194, C-194, Bb-195, A-195, G-195, F#-195, E-195, D-195, C-195, Bb-196, A-196, G-196, F#-196, E-196, D-196, C-196, Bb-197, A-197, G-197, F#-197, E-197, D-197, C-197, Bb-198, A-198, G-198, F#-198, E-198, D-198, C-198, Bb-199, A-199, G-199, F#-199, E-199, D-199, C-199, Bb-200, A-200, G-200, F#-200, E-200, D-200, C-200, Bb-201, A-201, G-201, F#-201, E-201, D-201, C-201, Bb-202, A-202, G-202, F#-202, E-202, D-202, C-202, Bb-203, A-203, G-203, F#-203, E-203, D-203, C-203, Bb-204, A-204, G-204, F#-204, E-204, D-204, C-204, Bb-205, A-205, G-205, F#-205, E-205, D-205, C-205, Bb-206, A-206, G-206, F#-206, E-206, D-206, C-206, Bb-207, A-207, G-207, F#-207, E-207, D-207, C-207, Bb-208, A-208, G-208, F#-208, E-208, D-208, C-208, Bb-209, A-209, G-209, F#-209, E-209, D-209, C-209, Bb-210, A-210, G-210, F#-210, E-210, D-210, C-210, Bb-211, A-211, G-211, F#-211, E-211, D-211, C-211, Bb-212, A-212, G-212, F#-212, E-212, D-212, C-212, Bb-213, A-213, G-213, F#-213, E-213, D-213, C-213, Bb-214, A-214, G-214, F#-214, E-214, D-214, C-214, Bb-215, A-215, G-215, F#-215, E-215, D-215, C-215, Bb-216, A-216, G-216, F#-216, E-216, D-216, C-216, Bb-217, A-217, G-217, F#-217, E-217, D-217, C-217, Bb-218, A-218, G-218, F#-218, E-218, D-218, C-218, Bb-219, A-219, G-219, F#-219, E-219, D-219, C-219, Bb-220, A-220, G-220, F#-220, E-220, D-220, C-220, Bb-221, A-221, G-221, F#-221, E-221, D-221, C-221, Bb-222, A-222, G-222, F#-222, E-222, D-222, C-222, Bb-223, A-223, G-223, F#-223, E-223, D-223, C-223, Bb-224, A-224, G-224, F#-224, E-224, D-224, C-224, Bb-225, A-225, G-225, F#-225, E-225, D-225, C-225, Bb-226, A-226, G-226, F#-226, E-226, D-226, C-226, Bb-227, A-227, G-227, F#-227, E-227, D-227, C-227, Bb-228, A-228, G-228, F#-228, E-228, D-228, C-228, Bb-229, A-229, G-229, F#-229, E-229, D-229, C-229, Bb-230, A-230, G-230, F#-230, E-230, D-230, C-230, Bb-231, A-231, G-231, F#-231, E-231, D-231, C-231, Bb-232, A-232, G-232, F#-232, E-232, D-232, C-232, Bb-233, A-233, G-233, F#-233, E-233, D-233, C-233, Bb-234, A-234, G-234, F#-234, E-234, D-234, C-234, Bb-235, A-235, G-235, F#-235, E-235, D-235, C-235, Bb-236, A-236, G-236, F#-236, E-236, D-236, C-236, Bb-237, A-237, G-237, F#-237, E-237, D-237, C-237, Bb-238, A-238, G-238, F#-238, E-238, D-238, C-238, Bb-239, A-239, G-239, F#-239, E-239, D-239, C-239, Bb-240, A-240, G-240, F#-240, E-240, D-240, C-240, Bb-241, A-241, G-241, F#-241, E-241, D-241, C-241, Bb-242, A-242, G-242, F#-242, E-242, D-242, C-242, Bb-243, A-243, G-243, F#-243, E-243, D-243, C-243, Bb-244, A-244, G-244, F#-244, E-244, D-244, C-244, Bb-245, A-245, G-245, F#-245, E-245, D-245, C-245, Bb-246, A-246, G-246, F#-246, E-246, D-246, C-246, Bb-247, A-247, G-247, F#-247, E-247, D-247, C-247, Bb-248, A-248, G-248, F#-248, E-248, D-248, C-248, Bb-249, A-249, G-249, F#-249, E-249, D-249, C-249, Bb-250, A-250, G-250, F#-250, E-250, D-250, C-250, Bb-251, A-251, G-251, F#-251, E-251, D-251, C-251, Bb-252, A-252, G-252, F#-252, E-252, D-252, C-252, Bb-253, A-253, G-253, F#-253, E-253, D-253, C-253, Bb-254, A-254, G-254, F#-254, E-254, D-254, C-254, Bb-255, A-255, G-255, F#-255, E-255, D-255, C-255, Bb-256, A-256, G-256, F#-256, E-256, D-256, C-256, Bb-257, A-257, G-257, F#-257, E-257, D-257, C-257, Bb-258, A-258, G-258, F#-258, E-258, D-258, C-258, Bb-259, A-259, G-259, F#-259, E-259, D-259, C-259, Bb-260, A-260, G-260, F#-260, E-260, D-260, C-260, Bb-261, A-261, G-261, F#-261, E-261, D-261, C-261, Bb-262, A-262, G-262, F#-262, E-262, D-262, C-262, Bb-263, A-263, G-263, F#-263, E-263, D-263, C-263, Bb-264, A-264, G-264, F#-264, E-264, D-264, C-264, Bb-265, A-265, G-265, F#-265, E-265, D-265, C-265, Bb-266, A-266, G-266, F#-266, E-266, D-266, C-266, Bb-267, A-267, G-267, F#-267, E-267, D-267, C-267, Bb-268, A-268, G-268, F#-268, E-268, D-268, C-268, Bb-269, A-269, G-269, F#-269, E-269, D-269, C-269, Bb-270, A-270, G-270, F#-270, E-270, D-270, C-270, Bb-271, A-271, G-271, F#-271, E-271, D-271, C-271, Bb-272, A-272, G-272, F#-272, E-272, D-272, C-272, Bb-273, A-273, G-273, F#-273, E-273, D-273, C-273, Bb-274, A-274, G-274, F#-274, E-274, D-274, C-274, Bb-275, A-275, G-275, F#-275, E-275, D-275, C-275, Bb-276, A-276, G-276, F#-276, E-276, D-276, C-276, Bb-277, A-277, G-277, F#-277, E-277, D-277, C-277, Bb-278, A-278, G-278, F#-278, E-278, D-278, C-278, Bb-279, A-279, G-279, F#-279, E-279, D-279, C-279, Bb-280, A-280, G-280, F#-280, E-280, D-280, C-280, Bb-281, A-281, G-281, F#-281, E-281, D-281, C-281, Bb-282, A-282, G-282, F#-282, E-282, D-282, C-282, Bb-283, A-283, G-283, F#-283, E-283, D-283, C-283, Bb-284, A-284, G-284, F#-284, E-284, D-284, C-284, Bb-285, A-285, G-285, F#-285, E-285, D-285, C-285, Bb-286, A-286, G-286, F#-286, E-286, D-286, C-286, Bb-287, A-287, G-287, F#-287, E-287, D-287, C-287, Bb-288, A-288, G-288, F#-288, E-288, D-288, C-288, Bb-289, A-289, G-289, F#-289

94

Synth.

El. Guit.

El. Guit.

B. Guit.

El. Guit.

El. Guit.

D. Set

97

97

Synth.

El. Guit.

El. Guit.

B. Guit.

El. Guit.

El. Guit.

D. Set

100

103

103

Synth.

El. Guit.

El. Guit.

B. Guit.

El. Guit.

El. Guit.

D. Set

107

Synth.

El. Guit.

El. Guit.

B. Guit.

El. Guit.

El. Guit.

D. Set

111

- Synth.** (Bass clef): Four measures of whole rests.
- El. Guit.** (Treble clef): Four measures of whole notes, each with a flat (Bb, Eb, Ab, Db), tied across the measures.
- El. Guit.** (Treble clef): Four measures of eighth notes, each with a flat (Bb, Eb, Ab, Db), tied across the measures.
- B. Guit.** (Bass clef): Four measures of whole rests.
- El. Guit.** (Treble clef): Four measures of whole rests.
- El. Guit.** (Treble clef): Four measures of whole rests.
- D. Set** (Percussion clef): Four measures of eighth notes, each with a flat (Bb, Eb, Ab, Db), tied across the measures.

Synth. (Bass Clef): Measures 115-118. Measure 115: Rest. Measure 116: Rest. Measure 117: Two eighth notes (F#4, G#4). Measure 118: Two eighth notes (F#4, G#4).

El. Guit. (Treble Clef): Measures 115-118. Measure 115: Rest. Measure 116: Rest. Measure 117: Rest. Measure 118: Rest.

El. Guit. (Treble Clef): Measures 115-118. Measure 115: Rest. Measure 116: Eighth note (F#4). Measure 117: Eighth note (F#4). Measure 118: Eighth note (F#4).

B. Guit. (Bass Clef): Measures 115-118. Measure 115: Rest. Measure 116: Rest. Measure 117: Rest. Measure 118: Rest.

El. Guit. (Treble Clef): Measures 115-118. Measure 115: Rest. Measure 116: Rest. Measure 117: Rest. Measure 118: Rest.

El. Guit. (Treble Clef): Measures 115-118. Measure 115: Rest. Measure 116: Rest. Measure 117: Rest. Measure 118: Rest.

D. Set (Percussion): Measures 115-118. Measure 115: X X X X X X X X. Measure 116: X X X X X X X X. Measure 117: X X X X X X X X. Measure 118: X X X X X X X X.

119

Synth.

El. Guit.

El. Guit.

B. Guit.

El. Guit.

El. Guit.

D. Set

Synth.

El. Guit.

El. Guit.

B. Guit.

El. Guit.

El. Guit.

D. Set

127

127

Synth.

El. Guit.

El. Guit.

B. Guit.

El. Guit.

El. Guit.

D. Set

Synth.

El. Guit.

El. Guit.

B. Guit.

El. Guit.

El. Guit.

D. Set

135

- Synth.**: Bass clef, measure 135 contains a whole rest.
- El. Guit.**: Treble clef, measure 135 contains a whole rest.
- El. Guit.**: Treble clef, measure 135 contains a whole rest.
- B. Guit.**: Bass clef, measure 135 contains a whole rest.
- D. Set**: Treble clef, measure 135 contains a whole rest.

140

Synth.

El. Guit.

El. Guit.

B. Guit.

El. Guit.

El. Guit.

D. Set

144

Synth. (Bass Clef): Rests in measures 147, 148, and 149.

El. Guit. (Treble Clef): Rests in measures 147, 148, and 149.

El. Guit. (Treble Clef): Rests in measures 147, 148, and 149.

B. Guit. (Bass Clef): Plays a rhythmic pattern of eighth notes in measures 147, 148, and 149.

El. Guit. (Treble Clef): Plays a complex rhythmic pattern of eighth notes in measures 147, 148, and 149.

El. Guit. (Treble Clef): Plays a complex rhythmic pattern of eighth notes in measures 147, 148, and 149.

D. Set (Drum Set): Plays a rhythmic pattern of eighth notes in measures 147, 148, and 149.

Pdf downloaded from www.midicities.com

Synth.

El. Guit.

El. Guit.

B. Guit.

El. Guit.

El. Guit.

D. Set

156

Synth.

El. Guit.

El. Guit.

B. Guit.

El. Guit.

El. Guit.

D. Set

- Synth.**: Bass clef, two measures of whole rests.
- El. Guit.** (first): Treble clef, two measures of whole rests.
- El. Guit.** (second): Treble clef, two measures of whole rests.
- B. Guit.**: Bass clef, two measures of eighth-note patterns. Measure 1: G2, A2, B2, C3. Measure 2: D3, E3, F3, G3.
- El. Guit.** (third): Treble clef, two measures of eighth-note patterns. Measure 1: G4, A4, B4, C5. Measure 2: D5, E5, F5, G5.
- El. Guit.** (fourth): Treble clef, two measures of eighth-note patterns. Measure 1: G4, A4, B4, C5. Measure 2: D5, E5, F5, G5.

