

♩ = 166

Drumset, listen.to/gd\_midis

Drumset, Drums-2

Piano, Accoustic Guitar

Piano, Bass

Piano, Vocals  
By <Name>

Piano, Distortion Guitar

3

D. Set

D. Set

Pno.

Pno.

Pno.

Pno.

7

D. Set

D. Set

Pno.

Pno.

Pno.

Pno.

11

D. Set

D. Set

Pno.

Pno.

Pno.

Pno.

15

19

D. Set

D. Set

Pno.

Pno.

Pno.

Pno.

D. Set

D. Set

Pno.

Pno.

Pno.

Pno.

30

D. Set

D. Set

Pno.

Pno.

Pno.

Pno.

33

D. Set

D. Set

Pno.

Pno.

Pno.

Pno.

D. Set

D. Set

Pno.

Pno.

Pno.

Pno.

D. Set

D. Set

Pno.

Pno.

Pno.

Pno.

45

D. Set

D. Set

Pno.

Pno.

Pno.

Pno.

49

D. Set

D. Set

Pno.

Pno.

Pno.

Pno.

53

D. Set

D. Set

Pno.

Pno.

Pno.

Pno.

56

D. Set

D. Set

Pno.

Pno.

Pno.

Pno.

60

D. Set

D. Set

Pno.

Pno.

Pno.

Pno.

64

D. Set

D. Set

Pno.

Pno.

Pno.

Pno.

67

D. Set

D. Set

Pno.

Pno.

Pno.

Pno.

70

D. Set

D. Set

Pno.

Pno.

Pno.

Pno.

73

D. Set

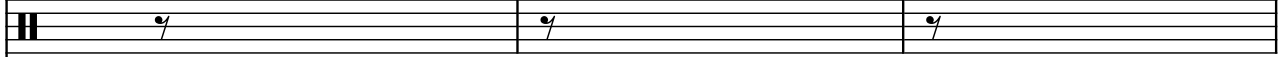

D. Set

Pno.

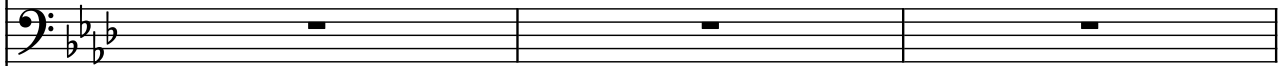

Pno.

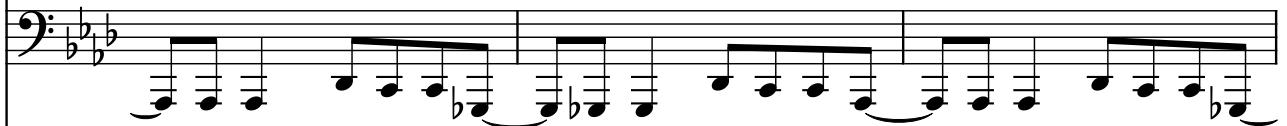

Pno.

Pno.

76

D. Set

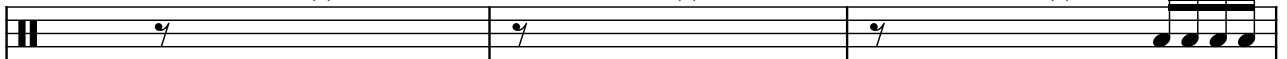

D. Set

Pno.

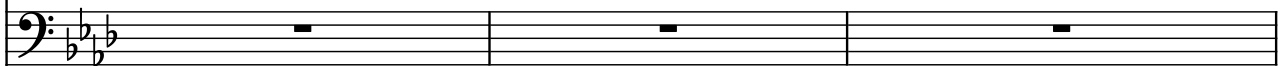

Pno.

Pno.

Pno.

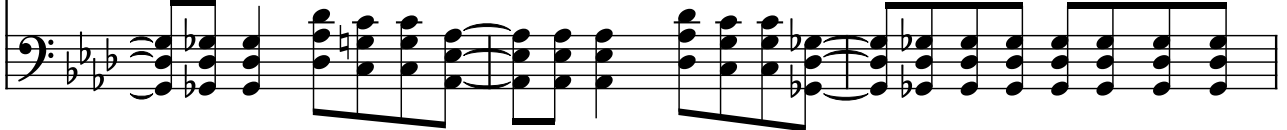

79

D. Set

D. Set

Pno.

Pno.

Pno.

Pno.

82

D. Set

D. Set

Pno.

Pno.

Pno.

Pno.

85

D. Set

D. Set

Pno.

Pno.

Pno.

Pno.

88

D. Set

D. Set

Pno.

Pno.

Pno.

Pno.

91

D. Set

D. Set

Pno.

Pno.

Pno.

Pno.

94

D. Set

D. Set

Pno.

Pno.

Pno.

Pno.

97

100

103

D. Set

D. Set

Pno.

Pno.

Pno.

Pno.

106

D. Set

D. Set

Pno.

Pno.

Pno.

Pno.

109

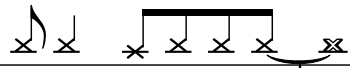

D. Set

D. Set

Pno.

Pno.

Pno.

Pno.