

♩ = 190

Bass Guitar, Squire Bass1

Fretless Electric Bass, Squire Bass 2

Strings, Moraz Strings

Rotary Organ, Moraz Organ

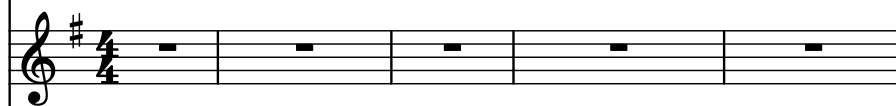

Electric Guitar, Howe 1

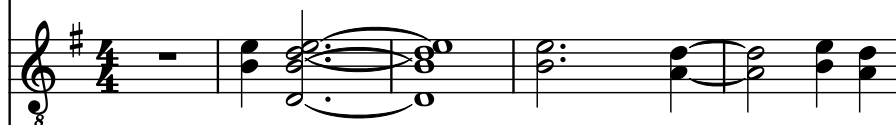

Electric Guitar, Howe 2

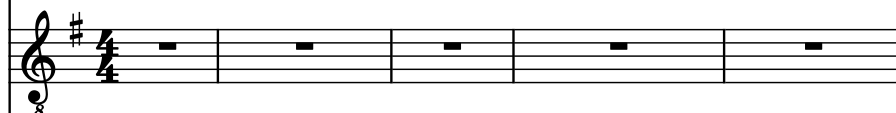

Acoustic Guitar, Acoustic Gtr

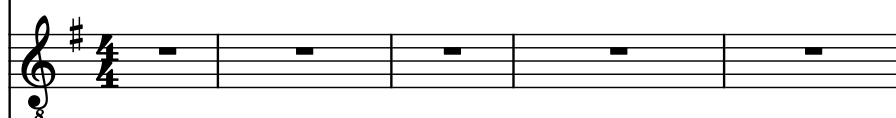

Drumset, White

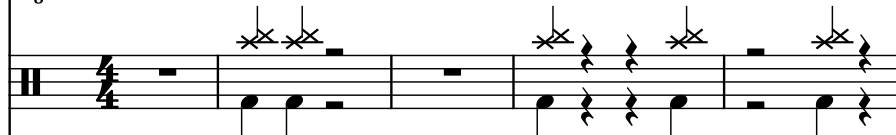

Kazoo, Vocal Anderson

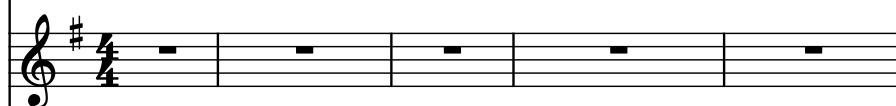

Alto, Vocal Anderson

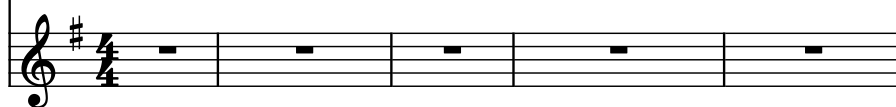

B. Guit.

Frtl. El. B.

St.

Rot. Org.

El. Guit.

El. Guit.

Guit.

D. Set

Kaz.

A.

B. Guit.

Frtl. El. B.

St.

Rot. Org.

El. Guit.

El. Guit.

Guit.

D. Set

Kaz.

A.

13

B. Guit.

Frtl. El. B.

St.

Rot. Org.

El. Guit.

El. Guit.

Guit.

D. Set

Kaz.

A.

Pdf downloaded from www.midicities.com

B. Guit.

Frtl. El. B.

St.

Rot. Org.

El. Guit.

El. Guit.

Guit.

D. Set

Kaz.

A.

29

B. Guit.

Frtl. El. B.

St.

Rot. Org.

El. Guit.

El. Guit.

Guit.

D. Set

Kaz.

A.

B. Guit.

Frtl. El. B.

St.

Rot. Org.

El. Guit.

El. Guit.

Guit.

D. Set

Kaz.

A.

♩ 9 162

♩ = 163

♩ = 164

♩ = 165

♩ = 166

♩ = 167

♩ = 168

♩ = 169

♩ = 170

♩ = 171

♩ = 172

♩ = 173

♩ = 174

♩ = 175

♩ = 176

♩ = 177

♩ = 178

♩ = 179

♩ = 180

♩ = 181

♩ = 182

♩ = 183

♩ = 184

♩ = 185

♩ = 186

♩ = 187

♩ = 188

♩ = 189

34

B. Guit.

Frtrl. El. B.

St.

Rot. Org.

El. Guit.

El. Guit.

Guit.

Melodic Line (Notes 134-161):

- 134: G4
- 135: A4
- 136: B4
- 137: C5
- 138: D5
- 139: E5
- 140: F#5
- 141: G5
- 142: A5
- 143: B5
- 144: C6
- 145: D6
- 146: E6
- 147: F#6
- 148: G6
- 149: A6
- 150: B6
- 151: C7
- 152: D7
- 153: E7
- 154: F#7
- 155: G7
- 156: A7
- 157: B7
- 158: C8
- 159: D8
- 160: E8
- 161: F#8

Instrumental Parts:

- St. (Saxophone):** Rests for the duration of the piece.
- Rot. Org. (Rotary Organ):** Rests for the duration of the piece.
- El. Guit. (Electric Guitar):** Rests for the duration of the piece.
- Guit. (Guitar):** Rests for the duration of the piece.

36

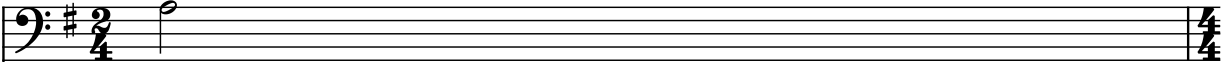
B. Guit. 

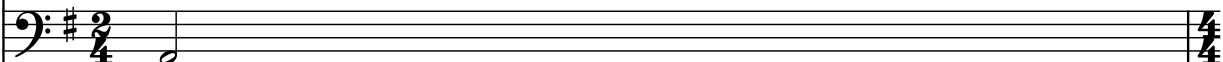
Frtl. El. B. 

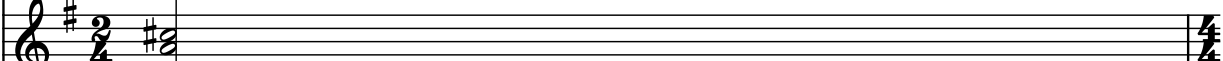
St. 

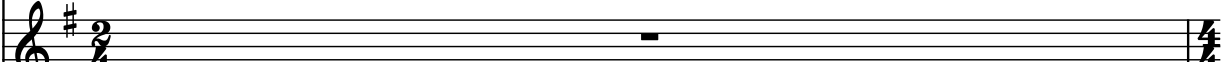
Rot. Org. 

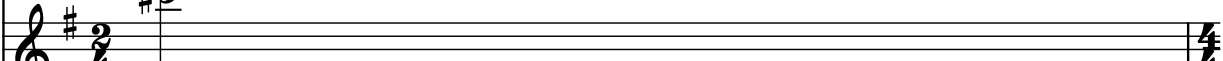
El. Guit. 

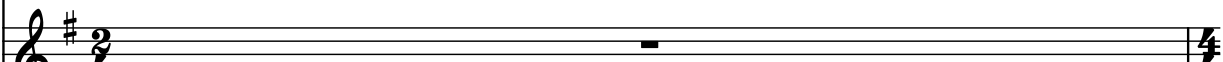
El. Guit. 

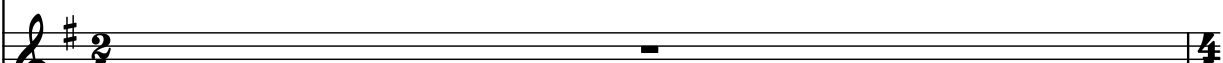
Guit. 

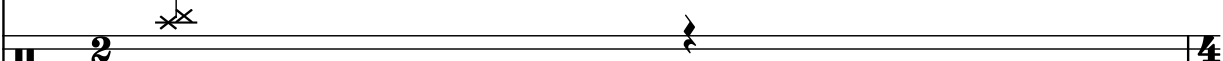
D. Set 

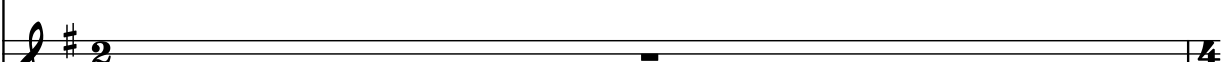
Kaz. 

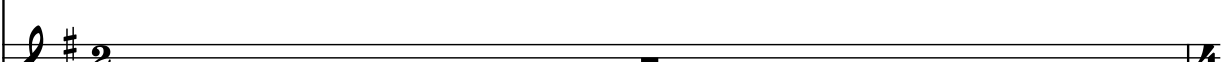
A. 

 Measure 37: ♪ = 133
 Measure 38: ♪ = 132
 Measure 39: ♪ = 131
 Measure 40: ♪ = 130
 Measure 41: ♪ = 129
 Measure 42: ♪ = 128
 Measure 43: ♪ = 127
 Measure 44: ♪ = 126
 Measure 45: ♪ = 125
 Measure 46: ♪ = 124
 Measure 47: ♪ = 123
 Measure 48: ♪ = 122
 Measure 49: ♪ = 121

12

37

B. Guit.

Frtl. El. B.

St.

Rot. Org.

El. Guit.

El. Guit.

Guit.

D. Set

Kaz.

A.

Downloaded from www.midcities.com

The melody for measures 38 and 39 is as follows:

Measure	Note	Fingering
38	F#4	140
39	F#5	139
40	F#6	138
41	F#7	137
42	F#8	136
43	F#9	135
44	F#10	134
45	F#11	133
46	F#12	133
47	F#13	132
48	F#14	131
49	F#15	130
50	F#16	129
51	F#17	128
52	F#18	127
53	F#19	126
54	F#20	125
55	F#21	124
56	F#22	123
57	F#23	122
58	F#24	121
59	F#25	120
60	F#26	119
61	F#27	118
62	F#28	117
63	F#29	116
64	F#30	115
65	F#31	114
66	F#32	113
67	F#33	112
68	F#34	111
69	F#35	110
70	F#36	109
71	F#37	108
72	F#38	107
73	F#39	106
74	F#40	105
75	F#41	104
76	F#42	103
77	F#43	102
78	F#44	101
79	F#45	100
80	F#46	99
81	F#47	98
82	F#48	97
83	F#49	96
84	F#50	95
85	F#51	94
86	F#52	93
87	F#53	92
88	F#54	91
89	F#55	90
90	F#56	89
91	F#57	88
92	F#58	87
93	F#59	86
94	F#60	85
95	F#61	84
96	F#62	83
97	F#63	82
98	F#64	81
99	F#65	80
100	F#66	79
101	F#67	78
102	F#68	77
103	F#69	76
104	F#70	75
105	F#71	74
106	F#72	73
107	F#73	72
108	F#74	71
109	F#75	70
110	F#76	69
111	F#77	68
112	F#78	67
113	F#79	66
114	F#80	65
115	F#81	64
116	F#82	63
117	F#83	62
118	F#84	61
119	F#85	60
120	F#86	59
121	F#87	58
122	F#88	57
123	F#89	56
124	F#90	55
125	F#91	54
126	F#92	53
127	F#93	52
128	F#94	51
129	F#95	50
130	F#96	49
131	F#97	48
132	F#98	47
133	F#99	46
134	F#100	45
135	F#101	44
136	F#102	43
137	F#103	42
138	F#104	41
139	F#105	40
140	F#106	39
141	F#107	38
142	F#108	37
143	F#109	36
144	F#110	35
145	F#111	34
146	F#112	33
147	F#113	32
148	F#114	31
149	F#115	30
150	F#116	29
151	F#117	28
152	F#118	27
153	F#119	26
154	F#120	25
155	F#121	24
156	F#122	23
157	F#123	22
158	F#124	21
159	F#125	20
160	F#126	19
161	F#127	18
162	F#128	17
163	F#129	16
164	F#130	15
165	F#131	14
166	F#132	13
167	F#133	12
168	F#134	11
169	F#135	10
170	F#136	9
171	F#137	8
172	F#138	7
173	F#139	6
174	F#140	5
175	F#141	4
176	F#142	3
177	F#143	2
178	F#144	1

141
142
143
144
145
146
147
148
149
150
151
152
153
154
155
156
157
158
159
160

39

B. Guit.

Frtl. El. B.

St.

Rot. Org.

El. Guit.

El. Guit.

Guit.

D. Set

Kaz.

A.

7 7

8 7

7

7

The notation includes various musical symbols such as notes, rests, and dynamic markings. The key signature is one sharp (F#). The time signature is 4/4. The score is divided into three systems of five staves each.

The measures are numbered as follows:

- Measure 120: B. Guit. (40)
- Measure 121: B. Guit.
- Measure 122: B. Guit.
- Measure 123: B. Guit.
- Measure 124: B. Guit.
- Measure 125: B. Guit.
- Measure 126: B. Guit.
- Measure 127: B. Guit.
- Measure 128: B. Guit.
- Measure 129: B. Guit.
- Measure 130: B. Guit.
- Measure 131: B. Guit.
- Measure 132: B. Guit.
- Measure 133: B. Guit.
- Measure 134: B. Guit.
- Measure 135: B. Guit.
- Measure 136: B. Guit.
- Measure 137: B. Guit.
- Measure 138: B. Guit.
- Measure 139: B. Guit.
- Measure 140: B. Guit.

The instruments and their parts are:

- B. Guit. (Bass Guitar)
- Frtl. El. B. (Fretless Electric Bass)
- St. (Steel)
- Rot. Org. (Rotary Organ)
- El. Guit. (Electric Guitar)
- El. Guit. (Electric Guitar)
- Guit. (Guitar)
- D. Set (Drum Set)
- Kaz. (Kazoo)

42

B. Guit.

Frtl. El. B.

St.

Rot. Org.

El. Guit.

El. Guit.

Guit.

D. Set

Kaz.

A.

44

B. Guit.

Frtl. El. B.

St.

Rot. Org.

El. Guit.

El. Guit.

Guit.

D. Set

Kaz.

A.

46

B. Guit.

Frtl. El. B.

St.

Rot. Org.

El. Guit.

El. Guit.

Guit.

D. Set

Kaz.

A.

48

B. Guit.

Frtl. El. B.

St.

Rot. Org.

El. Guit.

El. Guit.

Guit.

D. Set

Kaz.

A.

B. Guit.

Frtl. El. B.

St.

Rot. Org.

El. Guit.

El. Guit.

Guit.

D. Set

Kaz.

A.

56

B. Guit.

Frtl. El. B.

St.

Rot. Org.

El. Guit.

El. Guit.

Guit.

D. Set

Kaz.

A.

60

B. Guit.

Frtl. El. B.

St.

Rot. Org.

El. Guit.

El. Guit.

Guit.

D. Set

Kaz.

A.

64

B. Guit.

Frtl. El. B.

St.

Rot. Org.

El. Guit.

El. Guit.

Guit.

D. Set

Kaz.

A.

69

B. Guit.

Frtl. El. B.

St.

Rot. Org.

El. Guit.

El. Guit.

Guit.

D. Set

Kaz.

A.

- St. (Saxophone):** Mostly rests.
- Rot. Org. (Rotary Organ):** Mostly rests.
- El. Guit. (Electric Guitar):** Mostly rests.
- El. Guit. (Electric Guitar):** Mostly rests.
- A. (Alto Saxophone):** Mostly rests.

73

B. Guit.

Frtl. El. B.

St.

Rot. Org.

El. Guit.

El. Guit.

Guit.

D. Set

Kaz.

A.

2/4

77

B. Guit.

Frtl. El. B.

St.

Rot. Org.

El. Guit.

El. Guit.

Guit.

D. Set

Kaz.

A.

82

B. Guit.

Frtl. El. B.

St.

Rot. Org.

El. Guit.

El. Guit.

Guit.

D. Set

Kaz.

A.

86

B. Guit.

Frtl. El. B.

St.

Rot. Org.

El. Guit.

El. Guit.

Guit.

D. Set

Kaz.

A.

90

B. Guit.

Frtl. El. B.

St.

Rot. Org.

El. Guit.

El. Guit.

Guit.

D. Set

Kaz.

A.

90

93

B. Guit.

Frtl. El. B.

St.

Rot. Org.

El. Guit.

El. Guit.

Guit.

D. Set

Kaz.

A.

96

B. Guit.

Frtl. El. B.

St.

Rot. Org.

El. Guit.

El. Guit.

Guit.

D. Set

Kaz.

A.

103

B. Guit.

Frtl. El. B.

St.

Rot. Org.

El. Guit.

El. Guit.

Guit.

D. Set

Kaz.

A.

107

B. Guit.

Frtl. El. B.

St.

Rot. Org.

El. Guit.

El. Guit.

Guit.

D. Set

Kaz.

A.

2/4 4/4

110

B. Guit.

Frtl. El. B.

St.

Rot. Org.

El. Guit.

El. Guit.

Guit.

D. Set

Kaz.

A.

112

B. Guit.

Frtl. El. B.

St.

Rot. Org.

El. Guit.

El. Guit.

Guit.

D. Set

Kaz.

A.

116

B. Guit.

Frtl. El. B.

St.

Rot. Org.

El. Guit.

El. Guit.

Guit.

D. Set

Kaz.

A.

Measure 116: 2/4 time. B. Guit. and Frtl. El. B. play a melodic line. St. plays a sustained chord. El. Guit. plays a rhythmic pattern. D. Set plays a drum pattern. Other instruments are silent.

Measure 117: 2/4 time. B. Guit. and Frtl. El. B. play a melodic line. St. plays a sustained chord. El. Guit. plays a rhythmic pattern. D. Set plays a drum pattern. Other instruments are silent.

Measure 118: 4/4 time. B. Guit. and Frtl. El. B. play a melodic line. St. plays a sustained chord. El. Guit. plays a rhythmic pattern. D. Set plays a drum pattern. Other instruments are silent.

119

B. Guit.

Frtrl. El. B.

St.

Rot. Org.

El. Guit.

El. Guit.

Guit.

D. Set

Kaz.

A.

122

B. Guit.

Frtl. El. B.

St.

Rot. Org.

El. Guit.

El. Guit.

Guit.

D. Set

Kaz.

A.

126

B. Guit.

Frtl. El. B.

St.

Rot. Org.

El. Guit.

El. Guit.

Guit.

D. Set

Kaz.

A.

130

B. Guit.

Frtl. El. B.

St.

Rot. Org.

El. Guit.
8

El. Guit.
8

Guit.
8

D. Set

Kaz.

A.

133

B. Guit.

Frtl. El. B.

St.

Rot. Org.

El. Guit.

El. Guit.

Guit.

D. Set

Kaz.

A.

136

B. Guit.

Frtl. El. B.

St.

Rot. Org.

El. Guit.

El. Guit.

Guit.

D. Set

Kaz.

A.

141

B. Guit.

Frtl. El. B.

St.

Rot. Org.

El. Guit.

El. Guit.

Guit.

D. Set

Kaz.

A.

3/4

145

145

B. Guit.

Frtl. El. B.

St.

Rot. Org.

El. Guit.

El. Guit.

Guit.

D. Set

Kaz.

A.

149

B. Guit.

Frtl. El. B.

St.

Rot. Org.

El. Guit.

El. Guit.

Guit.

D. Set

Kaz.

A.

152

B. Guit.

Frtl. El. B.

St.

Rot. Org.

El. Guit.

El. Guit.

Guit.

D. Set

Kaz.

A.

B. Guit.

Frtl. El. B.

St.

Rot. Org.

El. Guit.

El. Guit.

Guit.

D. Set

Kaz.

A.

158

B. Guit.

Frtl. El. B.

St.

Rot. Org.

El. Guit.

El. Guit.

Guit.

D. Set

Kaz.

A.

161

161

B. Guit.

Frtl. El. B.

St.

Rot. Org.

El. Guit.

El. Guit.

Guit.

D. Set

Kaz.

A.

165

165

B. Guit. Frtl. El. B. St. Rot. Org. El. Guit. El. Guit. Guit. D. Set Kaz. A.

4/4

167

B. Guit.

Frtl. El. B.

St.

Rot. Org.

El. Guit.

El. Guit.

Guit.

D. Set

Kaz.

A.

2/4

170

B. Guit.

Frtl. El. B.

St.

Rot. Org.

El. Guit.

El. Guit.

Guit.

D. Set

Kaz.

A.

175

B. Guit.

Frtl. El. B.

St.

Rot. Org.

El. Guit.

El. Guit.

Guit.

D. Set

Kaz.

A.

175

182

182

B. Guit.

Frtl. El. B.

St.

Rot. Org.

El. Guit.

El. Guit.

Guit.

D. Set

Kaz.

A.

187

B. Guit.

Frtl. El. B.

St.

Rot. Org.

El. Guit.

El. Guit.

Guit.

D. Set

Kaz.

A.

193

B. Guit.

Frtl. El. B.

St.

Rot. Org.

El. Guit.

El. Guit.

Guit.

D. Set

Kaz.

A.

B. Guit.

Frtl. El. B.

St.

Rot. Org.

El. Guit.

El. Guit.

Guit.

D. Set

Kaz.

A.

202

59

B. Guit.

Frtl. El. B.

St.

Rot. Org.

El. Guit.

El. Guit.

Guit.

D. Set

Kaz.

A.

204

B. Guit.

Frtl. El. B.

St.

Rot. Org.

El. Guit.

El. Guit.

Guit.

D. Set

Kaz.

A.

207

B. Guit.

Frtl. El. B.

St.

Rot. Org.

El. Guit.
8

El. Guit.
8

Guit.
8

D. Set

Kaz.

A.

211

B. Guit.

Frtl. El. B.

St.

Rot. Org.

El. Guit.

El. Guit.

Guit.

D. Set

Kaz.

A.

♪ = 174

♪ = 175

♪ = 176

♪ = 177

♪ = 178

♪ = 179

♪ = 180

♪ = 181

♪ = 182

♪ = 183

♪ = 184

♯ 152

♯ = 153

♯ = 154

♯ = 155

♯ = 156

♯ = 157

♯ = 158

♯ = 159

♯ = 160

♯ = 161

♯ = 162

♯ = 163

♯ = 164

♯ = 165

♯ = 166

♯ = 167

♯ = 168

♯ = 169

♯ = 170

♯ = 171

♯ = 172

♯ = 173

213

B. Guit.

Frtl. El. B.

St.

Rot. Org.

El. Guit.

El. Guit.

Guit.

D. Set

Kaz.

215

B. Guit.

Frtl. El. B.

St.

Rot. Org.

El. Guit.

El. Guit.

Guit.

D. Set

Kaz.

A.

♪ = 180

♪ = 140

♪ = 141

♪ = 142

♪ = 143

♪ = 144

♪ = 145

♪ = 146

♪ = 147

♪ = 148

♪ = 149

♪ = 150

♪ = 151

221

B. Guit.

Frtl. El. B.

St.

Rot. Org.

El. Guit.

El. Guit.

Guit.

D. Set

Kaz.

A.

221

222

223

224

225

226

227

228

229

B. Guit.

Frtl. El. B.

St.

Rot. Org.

El. Guit.

El. Guit.

Guit.

D. Set

Kaz.

A.

234

B. Guit.

Frtl. El. B.

St.

Rot. Org.

El. Guit.

El. Guit.

Guit.

D. Set

Kaz.

A.

239

B. Guit.

Frtl. El. B.

St.

Rot. Org.

El. Guit.

El. Guit.

Guit.

D. Set

Kaz.

A.

- **B. Guit.**: Measures 239 and 240 have a whole note with a long horizontal line above it. Measure 241 has a whole note.
- **Frtl. El. B.**: Measures 239 and 240 have a whole note with a long horizontal line above it. Measure 241 has a whole note.
- **St.**: Measures 239 and 240 have a whole rest. Measure 241 has a whole rest.
- **Rot. Org.**: Measures 239 and 240 have a series of eighth notes. Measure 241 has a series of eighth notes.
- **El. Guit.**: Measures 239 and 240 have a whole note with a long horizontal line above it. Measure 241 has a whole note.
- **El. Guit.**: Measures 239 and 240 have a whole rest. Measure 241 has a whole rest.
- **Guit.**: Measures 239 and 240 have a whole rest. Measure 241 has a whole rest.
- **D. Set**: Measures 239 and 240 have a whole rest. Measure 241 has a whole rest.
- **Kaz.**: Measures 239 and 240 have a whole note with a long horizontal line above it. Measure 241 has a dotted half note.
- **A.**: Measures 239 and 240 have a whole note with a long horizontal line above it. Measure 241 has a whole note.

242

B. Guit.

Frtl. El. B.

St.

Rot. Org.

El. Guit.

El. Guit.

Guit.

D. Set

Kaz.

A.

- B. Guit.** (Bass Guitar): Bass line in F# major, measures 245-247.
- Frtl. El. B.** (Fretless Electric Bass): Bass line in F# major, measures 245-247.
- St.** (Saxophone): Rests in measures 245-247.
- Rot. Org.** (Rotary Organ): Melodic line in F# major, measures 245-247.
- El. Guit.** (Electric Guitar): Chords in F# major, measures 245-247.
- El. Guit.** (Electric Guitar): Rests in measures 245-247.
- Guit.** (Guitar): Rests in measures 245-247.
- D. Set** (Drum Set): Drum pattern in measures 245-247.
- Kaz.** (Kazoo): Melodic line in F# major, measures 245-247.
- A.** (Alto Saxophone): Rests in measures 245-247.

248

B. Guit.

Frtl. El. B.

St.

Rot. Org.

El. Guit.

El. Guit.

Guit.

D. Set

Kaz.

A.

B. Guit.

Frtl. El. B.

St.

Rot. Org.

El. Guit.

El. Guit.

Guit.

D. Set

Kaz.

A.

254

B. Guit.

Frtl. El. B.

St.

Rot. Org.

El. Guit.

El. Guit.

Guit.

D. Set

Kaz.

A.

B. Guit.

Frtl. El. B.

St.

Rot. Org.

El. Guit.

El. Guit.

Guit.

D. Set

Kaz.

A.

260

♩ = 184

260

♩ = 184

B. Guit.

Frtl. El. B.

St.

Rot. Org.

El. Guit.

El. Guit.

Guit.

D. Set

Kaz.

A.

265

B. Guit.

Frtl. El. B.

St.

Rot. Org.

El. Guit.

El. Guit.

Guit.

D. Set

Kaz.

A.

265

270

B. Guit.

Frtl. El. B.

St.

Rot. Org.

El. Guit.

El. Guit.

Guit.

D. Set

Kaz.

A.

77

274

274

B. Guit.

Frtl. El. B.

St.

Rot. Org.

El. Guit.

El. Guit.

Guit.

D. Set

Kaz.

A.

278

B. Guit.

Frtl. El. B.

St.

Rot. Org.

El. Guit.

El. Guit.

Guit.

D. Set

Kaz.

A.

283

B. Guit.

Frtl. El. B.

St.

Rot. Org.

El. Guit.

El. Guit.

Guit.

D. Set

Kaz.

A.

287

B. Guit.

Frtl. El. B.

St.

Rot. Org.

El. Guit.

El. Guit.

Guit.

D. Set

Kaz.

A.

B. Guit.

Frtl. El. B.

St.

Rot. Org.

El. Guit.

El. Guit.

Guit.

D. Set

Kaz.

A.

7

7

7

7

7

7

7

7

7

7

297

B. Guit.

Frtl. El. B.

St.

Rot. Org.

El. Guit.

El. Guit.

Guit.

D. Set

Kaz.

A.

299 $\text{♩} = 195$

B. Guit. 
Frtl. El. B. 
St. 
Rot. Org. 
El. Guit. 
El. Guit. 
Guit. 
D. Set 
Kaz. 
A. 

302

B. Guit.

Frtl. El. B.

St.

Rot. Org.

El. Guit.

El. Guit.

Guit.

D. Set

Kaz.

A.

305

B. Guit.

Frtl. El. B.

St.

Rot. Org.

El. Guit.

El. Guit.

Guit.

D. Set

Kaz.

A.

308

308

B. Guit.

Frtl. El. B.

St.

Rot. Org.

El. Guit.

El. Guit.

Guit.

D. Set

Kaz.

A.

311

B. Guit.

Frtl. El. B.

St.

Rot. Org.

El. Guit.

El. Guit.

Guit.

D. Set

Kaz.

A.

314

B. Guit.

Frtl. El. B.

St.

Rot. Org.

El. Guit.

El. Guit.

Guit.

D. Set

Kaz.

A.

B. Guit.

Frtl. El. B.

St.

Rot. Org.

El. Guit.

El. Guit.

Guit.

D. Set

Kaz.

A.
