

♩ = 89

Contrabass, GMIDI #33 A. Bass

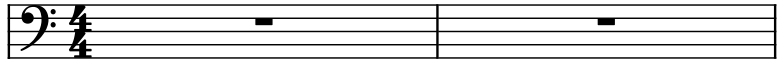

Electric Piano, GMIDI #6 Chorused E.Piano

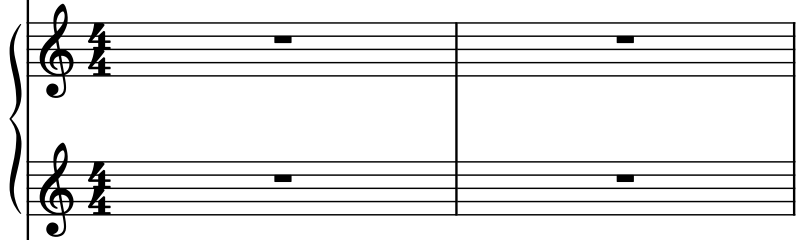

Piano, GMIDI #1 A. Grand Piano

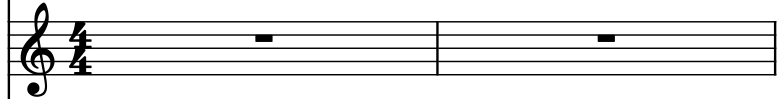

Brass Synthesizer, GMIDI #64 Synth Brass 2

Violins, GMIDI #49 Strings

Effect Synthesizer, GMIDI #100 Atmosphere

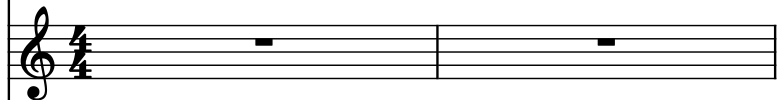

Drumset, DRUMS-Room

Classical Guitar, Vocal Scratch Track

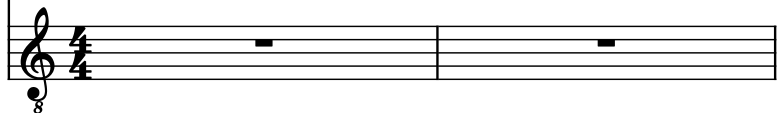

3

El. Pno.

Pno.

Synth.

Vlns.

Synth.

D. Set

Guit.

8

4

El. Pno.

Pno.

Synth.

Vlns.

Synth.

D. Set

Guit.

8

5

Cb.

El. Pno.

Pno.

Synth.

Vlns.

Synth.

D. Set

Guit.

8

6

- Cb.** (Contrabass): Bass clef, playing a melodic line with eighth and quarter notes.
- El. Pno.** (Electric Piano): Treble and Bass clefs, playing sustained chords.
- Pno.** (Piano): Treble clef, playing a sustained chord.
- Synth.** (Synthesizer): Treble clef, playing a melodic line with eighth and quarter notes.
- Vlns.** (Violins): Treble clef, playing a sustained chord.
- Synth.** (Synthesizer): Treble clef, playing a sustained chord.
- D. Set** (Drum Set): Snare drum and bass drum, playing a rhythmic pattern.
- Guit.** (Guitar): Treble clef, playing a sustained chord.

8

- Cb.**: Bass line starting on G2, moving up to A2, B2, C3, D3, E3, F3, G3.
- El. Pno.**: Treble clef line with a half note G4, quarter note A4, quarter note B4, quarter note C5, quarter note D5, quarter note E5, quarter note F5, quarter note G5. Bass clef line with a half note G2, quarter note A2, quarter note B2, quarter note C3, quarter note D3, quarter note E3, quarter note F3, quarter note G3.
- Pno.**: Treble clef line with a half note G4, quarter note A4, quarter note B4, quarter note C5, quarter note D5, quarter note E5, quarter note F5, quarter note G5.
- Synth.**: Treble clef line with a half note G4, quarter note A4, quarter note B4, quarter note C5, quarter note D5, quarter note E5, quarter note F5, quarter note G5.
- Vlns.**: Treble clef line with a half note G4, quarter note A4, quarter note B4, quarter note C5, quarter note D5, quarter note E5, quarter note F5, quarter note G5.
- Synth.**: Treble clef line with a half note G4, quarter note A4, quarter note B4, quarter note C5, quarter note D5, quarter note E5, quarter note F5, quarter note G5.
- D. Set**: Drum set pattern with various rhythms and accents.
- Guit.**: Treble clef line with a half note G4, quarter note A4, quarter note B4, quarter note C5, quarter note D5, quarter note E5, quarter note F5, quarter note G5.

9

Cb.

El. Pno.

Pno.

Synth.

Vlins.

Synth.

D. Set

Guit.

10

10

Cb.

El. Pno.

Pno.

Synth.

Vlins.

Synth.

D. Set

Guit.

8

12

Music score for the following instruments:

- Cb.
- El. Pno.
- Pno.
- Synth.
- Vlns.
- Synth.
- D. Set
- Guit.

13

13

Cb.

El. Pno.

Pno.

Synth.

Vlins.

Synth.

D. Set

Guit.

14

Cb.

El. Pno.

Pno.

Synth.

Vlns.

Synth.

D. Set

Guit.

- Measure 14:**
- Measure 15:**

15

15

Cb.

El. Pno.

Pno.

Synth.

Vlins.

Synth.

D. Set

Guit.

16

Cb.

El. Pno.

Pno.

Synth.

Vlns.

Synth.

D. Set

Guit.

3

17

17

Cb.

El. Pno.

Pno.

Synth.

Vlms.

Synth.

D. Set

Guit.

3

18

Cb.

El. Pno.

Pno.

Synth.

Vlms.

Synth.

D. Set

Guit.

8

20

20

Cb.

El. Pno.

Pno.

Synth.

Vlins.

Synth.

D. Set

Guit.

21

El. Pno.

Pno.

Synth.

Vlms.

Synth.

D. Set

Guit.

8

22

22

Cb.

El. Pno.

Pno.

Synth.

Vlins.

Synth.

D. Set

Guit.

8

23

Cb.

El. Pno.

Pno.

Synth.

Vlms.

Synth.

D. Set

Guit.

24

24

Cb.

El. Pno.

Pno.

Synth.

Vlins.

Synth.

D. Set

Guit.

25

25

Cb.

El. Pno.

Pno.

Synth.

Vlins.

Synth.

D. Set

Guit.

26

26

Cb.

El. Pno.

Pno.

Synth.

Vlins.

Synth.

D. Set

Guit.

8

27

- Cb.** (Contrabass): Bass clef, starting on B $\flat$ 2, moving up to G $\flat$ 2.
- El. Pno.** (Electric Piano): Treble and Bass clefs. Treble part has a chord of B $\flat$ 2 and D $\flat$ 2, followed by a melodic line. Bass part has a chord of B $\flat$ 2 and D $\flat$ 2, followed by a melodic line.
- Pno.** (Piano): Treble clef, starting on B $\flat$ 2, moving up to G $\flat$ 2.
- Synth.** (Synthesizer): Treble clef, starting on B $\flat$ 2, moving up to G $\flat$ 2.
- Vlins.** (Violins): Treble clef, starting on B $\flat$ 2, moving up to G $\flat$ 2.
- Synth.** (Synthesizer): Bass clef, starting on B $\flat$ 2, moving up to G $\flat$ 2.
- D. Set** (Drum Set): Snare and Bass drum notation.
- Guit.** (Guitar): Treble clef, starting on B $\flat$ 2, moving up to G $\flat$ 2.

28

Cb.  
 El. Pno.  
 Pno.  
 Synth.  
 Vlms.  
 Synth.  
 D. Set  
 Guit.

29

29

Cb.

El. Pno.

Pno.

Synth.

Vlins.

Synth.

D. Set

Guit.

30

Cb.  
 El. Pno.  
 Pno.  
 Synth.  
 Vlms.  
 Synth.  
 D. Set  
 Guit.

31

31

Cb.

El. Pno.

Pno.

Synth.

Vlins.

Synth.

D. Set

Guit.

8

32

3

Cb.

El. Pno.

Pno.

Synth.

Vlms.

Synth.

D. Set

Guit.

33

Cb.

El. Pno.

Pno.

Synth.

Vlins.

Synth.

D. Set

Guit.

3

34

34

Cb.

El. Pno.

Pno.

Synth.

Vlins.

Synth.

D. Set

Guit.

8

35

- Cb.** (Contrabass): Bass clef, starting with a half note Bb, followed by a quarter note G, eighth notes F and E, and a quarter note D.
- El. Pno.** (Electric Piano): Treble and Bass clefs. Treble part has a half note chord (Bb, D) and a quarter note chord (Bb, D). Bass part has a half note chord (Bb, D) and a quarter note chord (Bb, D).
- Pno.** (Piano): Treble clef, starting with a half note Bb, followed by a quarter note G, eighth notes F and E, and a quarter note D.
- Synth.** (Synthesizer): Treble clef, starting with a half note Bb, followed by a quarter note G, eighth notes F and E, and a quarter note D.
- Vlins.** (Violins): Treble clef, starting with a half note Bb, followed by a quarter note G, eighth notes F and E, and a quarter note D.
- Synth.** (Synthesizer): Bass clef, starting with a half note Bb, followed by a quarter note G, eighth notes F and E, and a quarter note D.
- D. Set** (Drum Set): Treble clef, starting with a half note Bb, followed by a quarter note G, eighth notes F and E, and a quarter note D.
- Guit.** (Guitar): Treble clef, starting with a half note Bb, followed by a quarter note G, eighth notes F and E, and a quarter note D.

36

36

Cb.

El. Pno.

Pno.

Synth.

Vlins.

Synth.

D. Set

Guit.

8

37

El. Pno.

Pno.

Synth.

Vlins.

Synth.

D. Set

Guit.

8

38

El. Pno.

Cb.

Pno.

Synth.

Vlns.

Synth.

D. Set

Guit.

8

39

- Cb.** (Contrabass): Bass clef, playing a melodic line.
- El. Pno.** (Electric Piano): Treble and Bass clefs, playing a sustained chord with a melodic line in the treble.
- Pno.** (Piano): Treble clef, playing a sustained chord.
- Synth.** (Synthesizer): Treble clef, playing a melodic line.
- Vlns.** (Violins): Treble clef, playing a melodic line.
- Synth.** (Synthesizer): Bass clef, playing a melodic line.
- D. Set** (Drum Set): Playing a rhythmic pattern.
- Guit.** (Guitar): Treble clef, playing a melodic line.

40

40

Cb.

El. Pno.

Pno.

Synth.

Vlins.

Synth.

D. Set

Guit.

41

41

Cb.

El. Pno.

Pno.

Synth.

Vlins.

Synth.

D. Set

Guit.

42

42

Cb.

El. Pno.

Pno.

Synth.

Vlins.

Synth.

D. Set

Guit.

8

43

- Cb.** (Contrabass): Bass clef, one flat. Measure 43: Bb2, quarter, Bb2, quarter, Bb2, quarter, Bb2, quarter. Measure 44: Bb2, quarter, Bb2, quarter, Bb2, quarter, Bb2, quarter.
- El. Pno.** (Electric Piano): Treble and Bass clefs. Measure 43: Treble: Bb2, quarter, Bb2, quarter, Bb2, quarter, Bb2, quarter. Bass: Bb2, quarter, Bb2, quarter, Bb2, quarter, Bb2, quarter. Measure 44: Treble: Bb2, quarter, Bb2, quarter, Bb2, quarter, Bb2, quarter. Bass: Bb2, quarter, Bb2, quarter, Bb2, quarter, Bb2, quarter.
- Pno.** (Piano): Treble clef. Measure 43: Bb2, quarter, Bb2, quarter, Bb2, quarter, Bb2, quarter. Measure 44: Bb2, quarter, Bb2, quarter, Bb2, quarter, Bb2, quarter.
- Synth.** (Synthesizer): Treble clef. Measure 43: Bb2, quarter, Bb2, quarter, Bb2, quarter, Bb2, quarter. Measure 44: Bb2, quarter, Bb2, quarter, Bb2, quarter, Bb2, quarter.
- Vlins.** (Violins): Treble clef. Measure 43: Bb2, quarter, Bb2, quarter, Bb2, quarter, Bb2, quarter. Measure 44: Bb2, quarter, Bb2, quarter, Bb2, quarter, Bb2, quarter.
- Synth.** (Synthesizer): Bass clef. Measure 43: Bb2, quarter, Bb2, quarter, Bb2, quarter, Bb2, quarter. Measure 44: Bb2, quarter, Bb2, quarter, Bb2, quarter, Bb2, quarter.
- D. Set** (Drum Set): Treble clef. Measure 43: Bb2, quarter, Bb2, quarter, Bb2, quarter, Bb2, quarter. Measure 44: Bb2, quarter, Bb2, quarter, Bb2, quarter, Bb2, quarter.
- Guit.** (Guitar): Treble clef. Measure 43: Bb2, quarter, Bb2, quarter, Bb2, quarter, Bb2, quarter. Measure 44: Bb2, quarter, Bb2, quarter, Bb2, quarter, Bb2, quarter.

44

44

Cb.

El. Pno.

Pno.

Synth.

Vlins.

Synth.

D. Set

Guit.

- Cb.** (Contrabass): Bass clef, playing a melodic line.
- El. Pno.** (Electric Piano): Treble and Bass clefs, playing chords.
- Pno.** (Piano): Treble clef, playing chords.
- Synth.** (Synthesizer): Treble clef, playing a sustained note.
- Vlns.** (Violins): Treble clef, playing a melodic line.
- Synth.** (Synthesizer): Bass clef, playing a sustained note.
- D. Set** (Drum Set): Two staves, playing a rhythmic pattern.
- Guit.** (Guitar): Treble clef, playing a melodic line.

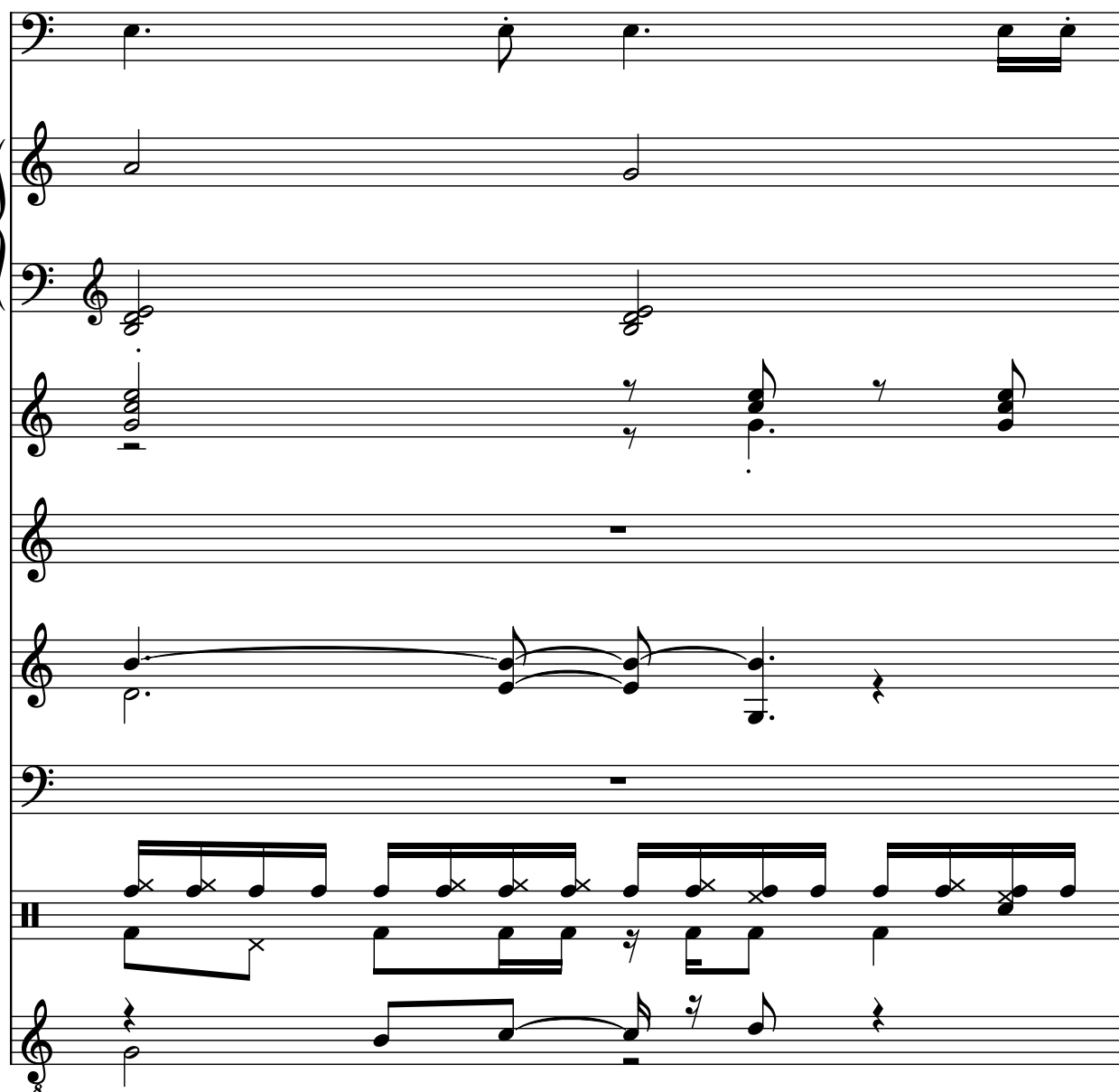

- Cb.**: Bass clef, playing a melodic line with notes on the 2nd, 3rd, 4th, and 5th lines.
- El. Pno.**: Treble and Bass clefs, playing chords. The Treble clef has notes on the 1st and 2nd lines. The Bass clef has notes on the 1st and 2nd lines.
- Pno.**: Treble clef, playing chords. The Treble clef has notes on the 1st and 2nd lines.
- Synth.**: Treble clef, playing a sustained note on the 2nd line.
- Vlns.**: Treble clef, playing a melodic line with notes on the 1st, 2nd, 3rd, and 4th lines.
- Synth.**: Bass clef, playing a sustained note on the 2nd line.
- D. Set**: Two staves. The top staff has notes on the 1st, 2nd, 3rd, and 4th lines. The bottom staff has notes on the 1st and 2nd lines.
- Guit.**: Treble clef, playing a melodic line with notes on the 1st, 2nd, 3rd, and 4th lines.

46

46

Cb.

El. Pno.

Pno.

Synth.

Vlins.

Synth.

D. Set

Guit.

8

5

3

3

47

48

48

Cb.

El. Pno.

Pno.

Synth.

Vlins.

Synth.

D. Set

Guit.

3

8

49

Cb.

El. Pno.

Pno.

Synth.

Vlins.

Synth.

D. Set

Guit.

8

3

50

50

Cb.

El. Pno.

Pno.

Synth.

Vlns.

Synth.

D. Set

Guit.

8

3

51

51

Cb.

El. Pno.

Pno.

Synth.

Vlms.

Synth.

D. Set

Guit.

8

52

52

Cb.

El. Pno.

Pno.

Synth.

Vlms.

Synth.

D. Set

Guit.

54

54

55

Cb.

El. Pno.

Pno.

Synth.

Vlns.

Synth.

D. Set

Guit.

55

55

Cb.

El. Pno.

Pno.

Synth.

Vlins.

Synth.

D. Set

Guit.

56

- Cb.**: Measure 56 has a triplet of eighth notes (G2, F2, E2) followed by a quarter note (D2). Measures 57-59 continue with a melodic line.
- El. Pno.**: Measure 56 has a whole note chord (C3, E3, G3). Measures 57-59 are silent.
- Pno.**: Measures 56-59 are silent.
- Synth.**: Measures 56-59 are silent.
- Vlins.**: Measures 56-59 are silent.
- Synth.**: Measures 56-59 are silent.
- D. Set**: Measures 56-59 feature a complex rhythmic pattern with many rests and notes.
- Guit.**: Measures 56-59 feature a complex rhythmic pattern with many rests and notes.

57

58

- Cb.**: Measure 58 has a triplet of eighth notes (G2, F2, E2) followed by a quarter rest, a quarter note (D2), and a quarter note (C2). Measure 59 has a quarter note (B1), a quarter note (A1), and a quarter note (G1). Measure 60 has a quarter note (F1), a quarter note (E1), and a quarter note (D1). Measure 61 has a quarter note (C1), a quarter note (B0), and a quarter note (A0).
- El. Pno.**: Measure 58 has a half note (G2) in the right hand and a half note (G1) in the left hand. Measure 59 has a quarter note (F2) in the right hand and a quarter note (F1) in the left hand. Measure 60 has a quarter note (E2) in the right hand and a quarter note (E1) in the left hand. Measure 61 has a quarter note (D2) in the right hand and a quarter note (D1) in the left hand.
- Pno.**: Measure 58 has a half note (G2) in the right hand and a half note (G1) in the left hand. Measure 59 has a quarter note (F2) in the right hand and a quarter note (F1) in the left hand. Measure 60 has a quarter note (E2) in the right hand and a quarter note (E1) in the left hand. Measure 61 has a quarter note (D2) in the right hand and a quarter note (D1) in the left hand.
- Synth.**: Measure 58 has a half note (G2) in the right hand and a half note (G1) in the left hand. Measure 59 has a quarter note (F2) in the right hand and a quarter note (F1) in the left hand. Measure 60 has a quarter note (E2) in the right hand and a quarter note (E1) in the left hand. Measure 61 has a quarter note (D2) in the right hand and a quarter note (D1) in the left hand.
- Vlms.**: Measure 58 has a half note (G2) in the right hand and a half note (G1) in the left hand. Measure 59 has a quarter note (F2) in the right hand and a quarter note (F1) in the left hand. Measure 60 has a quarter note (E2) in the right hand and a quarter note (E1) in the left hand. Measure 61 has a quarter note (D2) in the right hand and a quarter note (D1) in the left hand.
- Synth.**: Measure 58 has a half note (G2) in the right hand and a half note (G1) in the left hand. Measure 59 has a quarter note (F2) in the right hand and a quarter note (F1) in the left hand. Measure 60 has a quarter note (E2) in the right hand and a quarter note (E1) in the left hand. Measure 61 has a quarter note (D2) in the right hand and a quarter note (D1) in the left hand.
- D. Set**: Measure 58 has a half note (G2) in the right hand and a half note (G1) in the left hand. Measure 59 has a quarter note (F2) in the right hand and a quarter note (F1) in the left hand. Measure 60 has a quarter note (E2) in the right hand and a quarter note (E1) in the left hand. Measure 61 has a quarter note (D2) in the right hand and a quarter note (D1) in the left hand.
- Guit.**: Measure 58 has a half note (G2) in the right hand and a half note (G1) in the left hand. Measure 59 has a quarter note (F2) in the right hand and a quarter note (F1) in the left hand. Measure 60 has a quarter note (E2) in the right hand and a quarter note (E1) in the left hand. Measure 61 has a quarter note (D2) in the right hand and a quarter note (D1) in the left hand.

59

Cb.

El. Pno.

Pno.

Synth.

Vlns.

Synth.

D. Set

Guit.

3

60

61

Cb.

El. Pno.

Pno.

Synth.

Vlins.

Synth.

D. Set

Guit.

62

- Cb.** (Contrabass): Bass clef, playing a melodic line.
- El. Pno.** (Electric Piano): Treble and Bass clefs, playing chords and single notes.
- Pno.** (Piano): Bass clef, playing a sustained chord.
- Synth.** (Synthesizer): Treble clef, playing a melodic line with a long sustain.
- Vlns.** (Violins): Treble clef, playing a sustained chord.
- Synth.** (Synthesizer): Bass clef, playing a complex rhythmic pattern with triplets.
- D. Set** (Drum Set): Treble clef, playing a complex rhythmic pattern with triplets.
- Guit.** (Guitar): Treble clef, playing a melodic line.

63

El. Pno.

Pno.

Synth.

Vlns.

Synth.

D. Set

Guit.

64

64

Cb.

El. Pno.

Pno.

Synth.

Vlms.

Synth.

D. Set

Guit.

8

65

65

Cb.

El. Pno.

Pno.

Synth.

Vlins.

Synth.

D. Set

Guit.

8

- Cb.** (Contrabass): Bass clef, playing a melodic line with eighth and quarter notes.
- El. Pno.** (Electric Piano): Treble and Bass clefs, playing sustained chords.
- Pno.** (Piano): Bass clef, playing a sustained chord.
- Synth.** (Synthesizer): Treble clef, playing a melodic line with eighth notes and a slur.
- Vlns.** (Violins): Treble clef, playing a sustained chord.
- Synth.** (Synthesizer): Treble clef, playing a complex melodic line with eighth notes and slurs.
- D. Set** (Drum Set): Treble clef, playing a rhythmic pattern with eighth notes and rests.
- Guit.** (Guitar): Treble clef, playing a melodic line with eighth notes and slurs.

67

67

Cb.

El. Pno.

Pno.

Synth.

Vlins.

Synth.

D. Set

Guit.

68

68

Cb.

El. Pno.

Pno.

Synth.

Vlins.

Synth.

D. Set

Guit.

69

70

Cb.

El. Pno.

Pno.

Synth.

Vlins.

Synth.

D. Set

Guit.

8

71

71

Cb.

El. Pno.

Pno.

Synth.

Vlins.

Synth.

D. Set

Guit.

8

- Cb.** (Contrabass): Bass clef, playing a melodic line with eighth and quarter notes.
- El. Pno.** (Electric Piano): Treble and Bass clefs, playing a sustained chord in the bass register.
- Pno.** (Piano): Bass clef, playing a sustained chord in the bass register.
- Synth.** (Synthesizer): Treble clef, playing a melodic line with eighth and quarter notes.
- Vlns.** (Violins): Treble clef, playing a melodic line with eighth and quarter notes.
- Synth.** (Synthesizer): Bass clef, playing a melodic line with eighth and quarter notes.
- D. Set** (Drum Set): Two staves, playing a rhythmic pattern with eighth and quarter notes.
- Guit.** (Guitar): Treble clef, playing a melodic line with eighth and quarter notes.

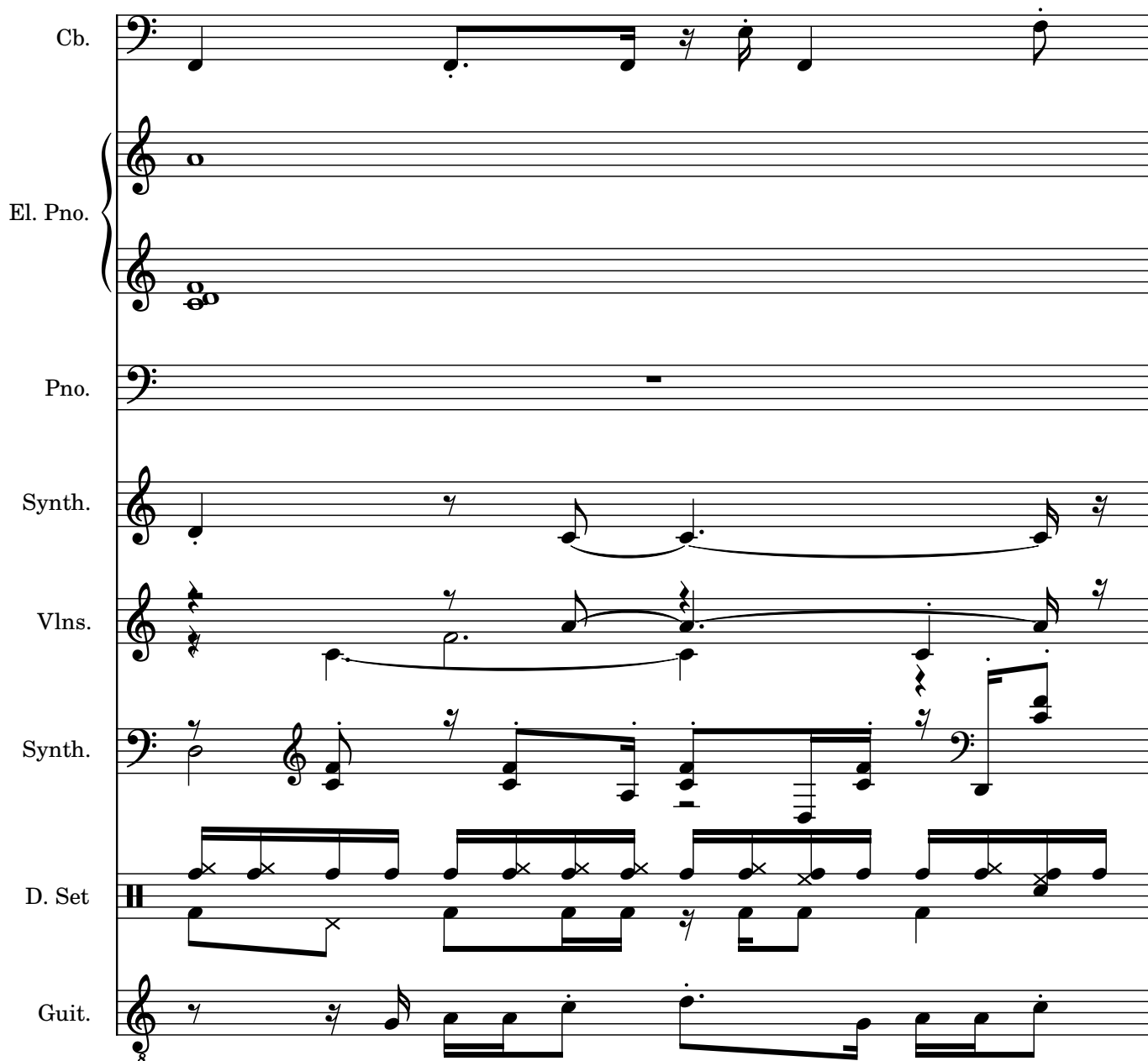

73

73

Cb.

El. Pno.

Pno.

Synth.

Vlins.

Synth.

D. Set

Guit.

8

- Cb.** (Contrabass): Bass clef, playing a melodic line.
- El. Pno.** (Electric Piano): Treble and Bass clefs, playing chords and single notes.
- Pno.** (Piano): Bass clef, playing a sustained chord.
- Synth.** (Synthesizer): Treble clef, playing a melodic line with a slur.
- Vlns.** (Violins): Treble clef, playing a sustained chord.
- Synth.** (Synthesizer): Treble clef, playing a complex melodic line with slurs.
- D. Set** (Drum Set): Two staves, playing a rhythmic pattern with 'x' marks for cymbals.
- Guit.** (Guitar): Treble clef, playing a melodic line with slurs.

75

75

Cb.

El. Pno.

Pno.

Synth.

Vlins.

Synth.

D. Set

Guit.

76

77

78

76

- Cb.** (Contrabass): Bass clef, playing a melodic line with a half note, a dotted quarter note, and an eighth note.
- El. Pno.** (Electric Piano): Treble and Bass clefs, playing sustained chords and a melodic line.
- Pno.** (Piano): Bass clef, playing a sustained chord.
- Synth.** (Synthesizer): Treble clef, playing a melodic line with a half note and a quarter note.
- Vlns.** (Violins): Treble clef, playing a melodic line with a half note and a quarter note.
- Synth.** (Synthesizer): Bass clef, playing a melodic line with a half note and a quarter note.
- D. Set** (Drum Set): Playing a rhythmic pattern with eighth notes and a snare drum.
- Guit.** (Guitar): Treble clef, playing a melodic line with a half note and a quarter note.

77

77

Cb.

El. Pno.

Pno.

Synth.

Vlins.

Synth.

D. Set

Guit.

8

78

Cb.

El. Pno.

Pno.

Synth.

Vlns.

Synth.

D. Set

Guit.

79

79

Cb.

El. Pno.

Pno.

Synth.

Vlins.

Synth.

D. Set

Guit.

8

80

Cb.

El. Pno.

Pno.

Synth.

Vlms.

Synth.

D. Set

Guit.

8

81

81

Cb.

El. Pno.

Pno.

Synth.

Vlins.

Synth.

D. Set

Guit.

- Cb.** (Cello): Bass clef, playing a melodic line with eighth and quarter notes.
- El. Pno.** (Electric Piano): Treble and Bass clefs, playing sustained chords and single notes.
- Pno.** (Piano): Bass clef, playing a sustained chord.
- Synth.** (Synthesizer): Treble clef, playing a melodic line with eighth and quarter notes.
- Vlins.** (Violins): Treble clef, playing a sustained chord.
- Synth.** (Synthesizer): Treble clef, playing a complex melodic line with eighth and quarter notes.
- D. Set** (Drum Set): Treble clef, playing a rhythmic pattern with eighth and quarter notes.
- Guit.** (Guitar): Treble clef, playing a melodic line with eighth and quarter notes.

83

83

Cb.

El. Pno.

Pno.

Synth.

Vlins.

Synth.

D. Set

Guit.

84

84

Cb.

El. Pno.

Pno.

Synth.

Vlins.

Synth.

D. Set

Guit.

8

85

85

Cb.

El. Pno.

Pno.

Synth.

Vlins.

Synth.

D. Set

Guit.

8

- Cb.** (Contrabass): Bass clef, measures 86-87.
- El. Pno.** (Electric Piano): Treble and Bass clefs, measures 86-87.
- Pno.** (Piano): Bass clef, measures 86-87.
- Synth.** (Synthesizer): Treble clef, measures 86-87.
- Vlns.** (Violins): Treble clef, measures 86-87.
- Synth.** (Synthesizer): Bass clef, measures 86-87.
- D. Set** (Drum Set): Drum notation, measures 86-87.
- Guit.** (Guitar): Treble clef, measures 86-87.

87

87

Cb.

El. Pno.

Pno.

Synth.

Vlins.

Synth.

D. Set

Guit.

8

88

Cb.

El. Pno.

Pno.

Synth.

Vlns.

Synth.

D. Set

Guit.

89

89

Cb.

El. Pno.

Pno.

Synth.

Vlms.

Synth.

D. Set

Guit.

8

- Cb.** (Contrabass): Bass clef, playing a melodic line.
- El. Pno.** (Electric Piano): Treble and Bass clefs, playing sustained chords.
- Pno.** (Piano): Bass clef, playing a sustained chord.
- Synth.** (Synthesizer): Treble clef, playing a melodic line with a slur.
- Vlns.** (Violins): Treble clef, playing a sustained chord.
- Synth.** (Synthesizer): Treble clef, playing a complex melodic line with triplets.
- D. Set** (Drum Set): Percussion clef, playing a complex rhythmic pattern with many 'x' marks.
- Guit.** (Guitar): Treble clef, playing a melodic line.

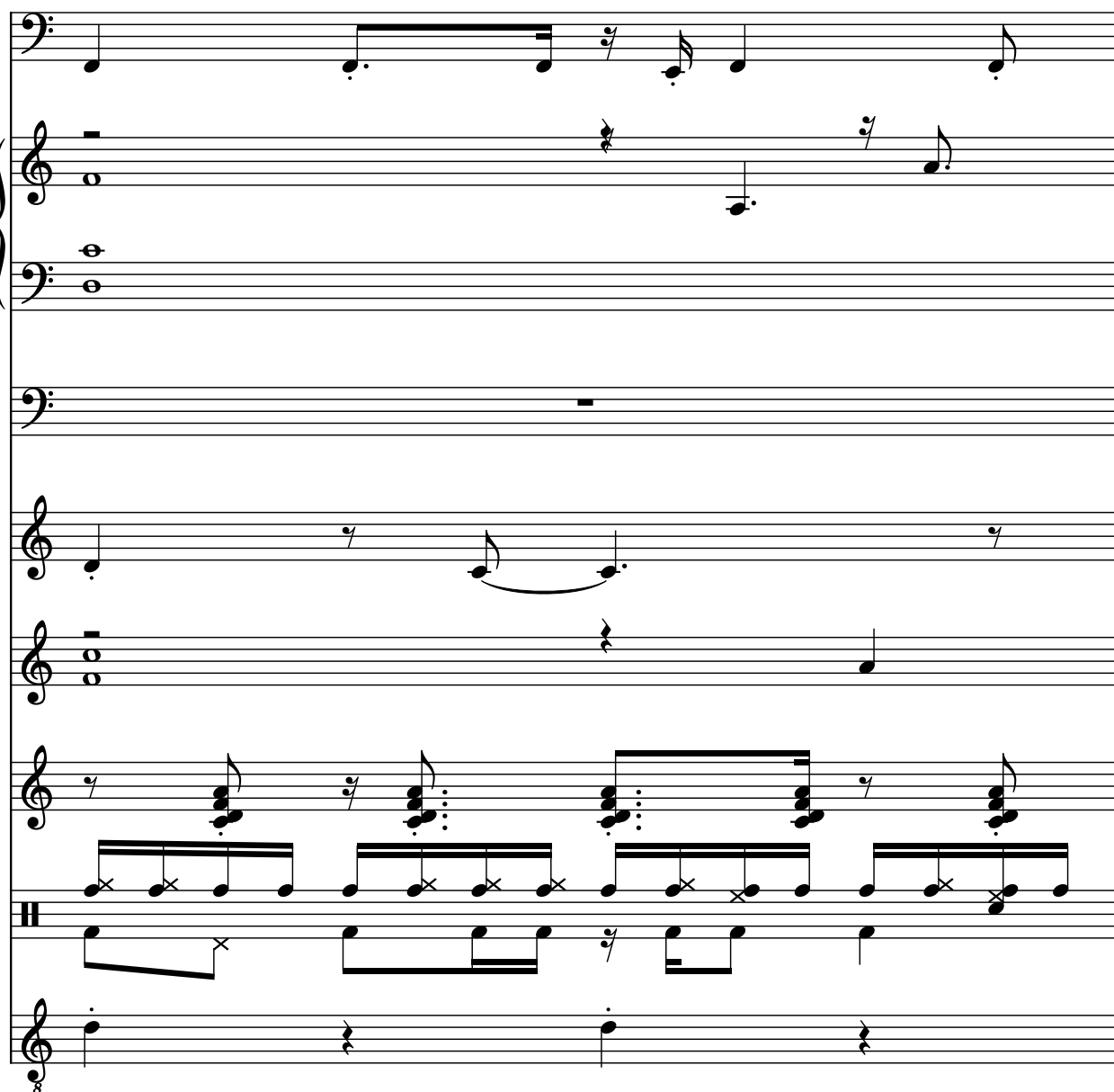

91

91

Cb.

El. Pno.

Pno.

Synth.

Vlins.

Synth.

D. Set

Guit.

8

92

92

Cb.

El. Pno.

Pno.

Synth.

Vlins.

Synth.

D. Set

Guit.

8

93

93

El. Pno.

Cb.

Pno.

Synth.

Vlns.

Synth.

D. Set

Guit.

This musical score is for the song "The Sound of Silence" by Simon & Garfunkel. It is arranged for a full band and includes the following instruments and parts:

- Pno. (Piano):** Remains silent throughout this section, indicated by a whole rest.

95

95

Cb.

El. Pno.

Pno.

Synth.

Vlms.

Synth.

D. Set

Guit.

8