

♩ = 130

Bass Synthesizer

Fretless Electric Bass

Bass Guitar

Violoncellos

Violoncellos

Saw Synthesizer

Saw Synthesizer

Hammond Organ

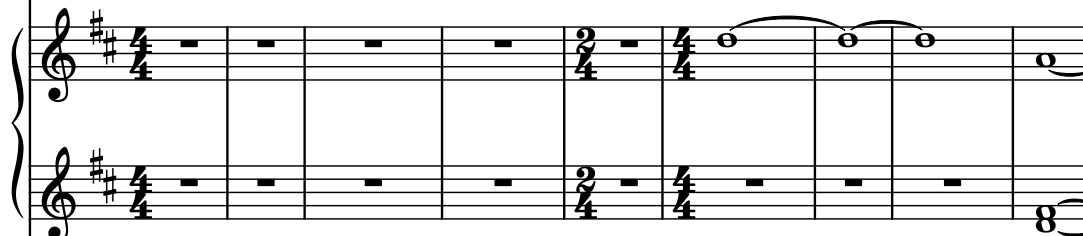

Piano

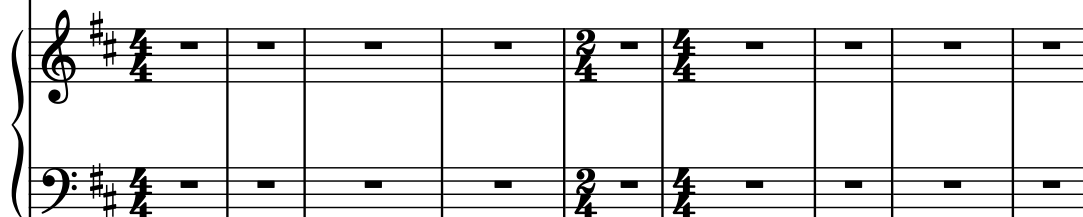

Drumset

Tambourine

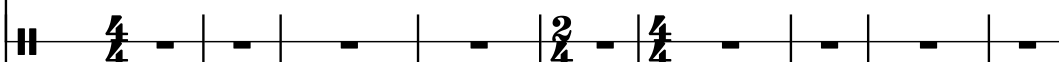

Tenor Saxophone

Tenor Saxophone

Synth.

Frtl. El. B.

B. Guit.

Vcs.

Vcs.

Synth.

Synth.

Hm. Org.

Pno.

D. Set

Tamb.

T. Sax.

T. Sax.

17

Synth.

Frtrl. El. B.

B. Guit.

Vcs.

Vcs.

Synth.

Synth.

Hm. Org.

Pno.

D. Set

Tamb.

T. Sax.

T. Sax.

17

Synth.

Frtl. El. B.

B. Guit.

Vcs.

Vcs.

Synth.

Synth.

Hm. Org.

Pno.

D. Set

Tamb.

T. Sax.

T. Sax.

20

Pdf downloaded from www.midicities.com

Synth.

Frtl. El. B.

B. Guit.

Vcs.

Vcs.

Synth.

Synth.

Hm. Org.

Pno.

D. Set

Tamb.

T. Sax.

T. Sax.

27

Synth.

Frtl. El. B.

B. Guit.

Vcs.

Vcs.

Synth.

Synth.

Hm. Org.

Pno.

D. Set

Tamb.

T. Sax.

T. Sax.

The musical score for page 27 is written in G major (one sharp) and 4/4 time. It features the following instruments and parts:

Synth.

Frtl. El. B.

B. Guit.

Vcs.

Vcs.

Synth.

Synth.

Hm. Org.

Pno.

D. Set

Tamb.

T. Sax.

T. Sax.

29

31

Synth.

Frtl. El. B.

B. Guit.

Vcs.

Vcs.

Synth.

Synth.

Hm. Org.

Pno.

D. Set

Tamb.

T. Sax.

T. Sax.

PDF downloaded from www.midcities.com

Synth.

Frtl. El. B.

B. Guit.

Vcs.

Vcs.

Synth.

Synth.

Hm. Org.

Pno.

D. Set

Tamb.

T. Sax.

T. Sax.

33

35

Synth.

Frtl. El. B.

B. Guit.

Vcs.

Vcs.

Synth.

Synth.

Hm. Org.

Pno.

D. Set

Tamb.

T. Sax.

T. Sax.

Synth.

Frtl. El. B.

B. Guit.

Vcs.

Vcs.

Synth.

Synth.

Hm. Org.

Pno.

D. Set

Tamb.

T. Sax.

T. Sax.

8

8

T. Sax. Pdf downloaded from www.midcities.com

Synth.

Frtl. El. B.

B. Guit.

Vcs.

Vcs.

Synth.

Synth.

Hm. Org.

Pno.

D. Set

Tamb.

T. Sax.

T. Sax.

43

Synth.

Frtl. El. B.

B. Guit.

Vcs.

Vcs.

Synth.

Synth.

Hm. Org.

Pno.

D. Set

Tamb.

T. Sax.

T. Sax.

43

45

Synth.

Frtl. El. B.

B. Guit.

Vcs.

Vcs.

Synth.

Synth.

Hm. Org.

Pno.

D. Set

Tamb.

T. Sax.

T. Sax.

PDF downloaded from www.midcities.com

47

Synth.

Frtl. El. B.

B. Guit.

Vcs.

Vcs.

Synth.

Synth.

Hm. Org.

Pno.

D. Set

Tamb.

T. Sax.

T. Sax.

47

Synth.

Frtl. El. B.

B. Guit.

Vcs.

Vcs.

Synth.

Synth.

Hm. Org.

Pno.

D. Set

Tamb.

T. Sax.

T. Sax.

51

Synth.

Frtl. El. B.

B. Guit.

Vcs.

Vcs.

Synth.

Synth.

Hm. Org.

Pno.

D. Set

Tamb.

T. Sax.

T. Sax.

51

Synth.

Frtl. El. B.

B. Guit.

Vcs.

Vcs.

Synth.

Synth.

Hm. Org.

Pno.

D. Set

Tamb.

T. Sax.

T. Sax.

55

Synth.

Frtl. El. B.

B. Guit.

Vcs.

Vcs.

Synth.

Synth.

Hm. Org.

Pno.

D. Set

Tamb.

T. Sax.

T. Sax.

55

Synth.

Frtl. El. B.

B. Guit.

Vcs.

Vcs.

Synth.

Synth.

Hm. Org.

Pno.

D. Set

Tamb.

T. Sax.

T. Sax.

57

59

Synth.

Frtl. El. B.

B. Guit.

Vcs.

Vcs.

Synth.

Synth.

Hm. Org.

Pno.

D. Set

Tamb.

T. Sax.

T. Sax.

59

61

Synth.

Frtl. El. B.

B. Guit.

Vcs.

Vcs.

Synth.

Synth.

Hm. Org.

Pno.

D. Set

Tamb.

T. Sax.

T. Sax.

PDF downloaded from www.midi-cities.com

63

Synth.

Frtl. El. B.

B. Guit.

Vcs.

Vcs.

Synth.

Synth.

Hm. Org.

Pno.

D. Set

Tamb.

T. Sax.

T. Sax.

63

Synth.

Frtl. El. B.

B. Guit.

Vcs.

Vcs.

Synth.

Synth.

Hm. Org.

Pno.

D. Set

Tamb.

T. Sax.

1. Sax.

65

67

Synth.

Frtl. El. B.

B. Guit.

Vcs.

Vcs.

Synth.

Synth.

Hm. Org.

Pno.

D. Set

Tamb.

T. Sax.

T. Sax.

Synth.

Frtl. El. B.

B. Guit.

Vcs.

Vcs.

Synth.

Synth.

Hm. Org.

Pno.

D. Set

Tamb.

T. Sax.

T. Sax.

71

Synth.

Frtl. El. B.

B. Guit.

Vcs.

Vcs.

Synth.

Synth.

Hm. Org.

Pno.

D. Set

Tamb.

T. Sax.

T. Sax.

71

Synth.

Frtl. El. B.

B. Guit.

Vcs.

Vcs.

Synth.

Synth.

Hm. Org.

Pno.

D. Set

Tamb.

T. Sax.

T. Sax.

75

75

Synth.

Frtl. El. B.

B. Guit.

Vcs.

Vcs.

Synth.

Synth.

Hm. Org.

Pno.

D. Set

Tamb.

T. Sax.

T. Sax.

Synth.

Frtl. El. B.

B. Guit.

Vcs.

Vcs.

Synth.

Synth.

Hm. Org.

Pno.

D. Set

Tamb.

T. Sax.

T. Sax.

77

79

Synth.

Frtl. El. B.

B. Guit.

Vcs.

Vcs.

Synth.

Synth.

Hm. Org.

Pno.

D. Set

Tamb.

T. Sax.

T. Sax.

79

Synth.

Frtl. El. B.

B. Guit.

Vcs.

Vcs.

Synth.

Synth.

Hm. Org.

Pno.

D. Set

Tamb.

T. Sax.

T. Sax.

83

Synth.

Frtl. El. B.

B. Guit.

Vcs.

Vcs.

Synth.

Synth.

Hm. Org.

Pno.

D. Set

Tamb.

T. Sax.

T. Sax.

Synth.

Frtl. El. B.

B. Guit.

Vcs.

Vcs.

Synth.

Synth.

Hm. Org.

Pno.

D. Set

Tamb.

T. Sax.

T. Sax.

Downloaded from www.midicities.com

87

Synth.

Frtl. El. B.

B. Guit.

Vcs.

Vcs.

Synth.

Synth.

Hm. Org.

Pno.

D. Set

Tamb.

T. Sax.

T. Sax.

- B. Guit. (Bass Clef):** Mirrors the Synth. part with a melodic line.
- Pno. (Grand Staff):** Features a complex melodic and harmonic part with various notes and rests.
- D. Set (Drum Staff):** Features a rhythmic pattern with various notes and rests.
- Tamb. (Drum Staff):** Features a rhythmic pattern with various notes and rests.

Synth.

Frtl. El. B.

B. Guit.

Vcs.

Vcs.

Synth.

Synth.

Hm. Org.

Pno.

D. Set

Tamb.

T. Sax.

T. Sax.

3

91

Synth.

Frtl. El. B.

B. Guit.

Vcs.

Vcs.

Synth.

Synth.

Hm. Org.

Pno.

D. Set

Tamb.

T. Sax.

T. Sax.

Synth.

Frtl. El. B.

B. Guit.

Vcs.

Vcs.

Synth.

Synth.

Hm. Org.

Pno.

D. Set

Tamb.

T. Sax.

T. Sax.

93

Synth.

Frtl. El. B.

B. Guit.

Vcs.

Vcs.

Synth.

Synth.

Hm. Org.

Pno.

D. Set

Tamb.

T. Sax.

T. Sax.

Synth.

Frtl. El. B.

B. Guit.

Vcs.

Vcs.

Synth.

Synth.

Hm. Org.

Pno.

D. Set

Tamb.

T. Sax.

T. Sax.

99

Synth.

Frtl. El. B.

B. Guit.

Vcs.

Vcs.

Synth.

Synth.

Hm. Org.

Pno.

D. Set

Tamb.

T. Sax.

T. Sax.

Synth.

Frtl. El. B.

B. Guit.

Vcs.

Vcs.

Synth.

Synth.

Hm. Org.

Pno.

D. Set

Tamb.

T. Sax.

T. Sax.

101

Synth.

Frtl. El. B.

B. Guit.

Vcs.

Vcs.

Synth.

Synth.

Hm. Org.

Pno.

D. Set

Tamb.

T. Sax.

T. Sax.

Synth.

Frtl. El. B.

B. Guit.

Vcs.

Vcs.

Synth.

Synth.

Hm. Org.

Pno.

D. Set

Tamb.

T. Sax.

T. Sax.

Synth.

Frtl. El. B.

B. Guit.

Vcs.

Vcs.

Synth.

Synth.

Hm. Org.

Pno.

D. Set

Tamb.

T. Sax.

T. Sax.

Synth.

Frtl. El. B.

B. Guit.

Vcs.

Vcs.

Synth.

Synth.

Hm. Org.

Pno.

D. Set

Tamb.

T. Sax.

T. Sax.

109

111

Synth.

Frtl. El. B.

B. Guit.

Vcs.

Vcs.

Synth.

Synth.

Hm. Org.

Pno.

D. Set

Tamb.

T. Sax.

T. Sax.

Red text at the bottom: Pdf downloaded from www.midcities.com

Synth.

Frtl. El. B.

B. Guit.

Vcs.

Vcs.

Synth.

Synth.

Hm. Org.

Pno.

D. Set

Tamb.

T. Sax.

T. Sax.

113

Synth.

Frtl. El. B.

B. Guit.

Vcs.

Vcs.

Synth.

Synth.

Hm. Org.

Pno.

D. Set

Tamb.

T. Sax.

T. Sax.

Synth.

Frtl. El. B.

B. Guit.

Vcs.

Vcs.

Synth.

Synth.

Hm. Org.

Pno.

D. Set

Tamb.

T. Sax.

T. Sax.

3

5

www.midicities.com

T Sax Pdf downloaded from www.midcities.com

Synth.

Frtl. El. B.

B. Guit.

Vcs.

Vcs.

Synth.

Synth.

Hm. Org.

Pno.

D. Set

Tamb.

T. Sax.

T. Sax.

123

Synth.

Frtl. El. B.

B. Guit.

Vcs.

Vcs.

Synth.

Synth.

Hm. Org.

Pno.

D. Set

Tamb.

T. Sax.

T. Sax.

123 124

Synth.

Frtl. El. B.

B. Guit.

Vcs.

Vcs.

Synth.

Synth.

Hm. Org.

Pno.

D. Set

Tamb.

T. Sax.

T. Sax.

3

127

Synth.

Frtl. El. B.

B. Guit.

Vcs.

Vcs.

Synth.

Synth.

Hm. Org.

Pno.

D. Set

Tamb.

T. Sax.

T. Sax.

127

Synth.

Frtl. El. B.

B. Guit.

Vcs.

Vcs.

Synth.

Synth.

Hm. Org.

Pno.

D. Set

Tamb.

T. Sax.

T. Sax.

129

131

Synth.

Frtl. El. B.

B. Guit.

Vcs.

Vcs.

Synth.

Synth.

Hm. Org.

Pno.

D. Set

Tamb.

T. Sax.

T. Sax.

131

Synth.

Frtl. El. B.

B. Guit.

Vcs.

Vcs.

Synth.

Synth.

Hm. Org.

Pno.

D. Set

Tamb.

T. Sax.

T. Sax.

133

135

Synth.

Frtl. El. B.

B. Guit.

Vcs.

Vcs.

Synth.

Synth.

Hm. Org.

Pno.

D. Set

Tamb.

T. Sax.

T. Sax.

Synth.

Frtl. El. B.

B. Guit.

Vcs.

Vcs.

Synth.

Synth.

Hm. Org.

Pno.

D. Set

Tamb.

T. Sax.

T. Sax.

Synth.

Frtl. El. B.

B. Guit.

Vcs.

Vcs.

Synth.

Synth.

Hm. Org.

Pno.

D. Set

Tamb.

T. Sax.

T. Sax.

Synth.

Frtl. El. B.

B. Guit.

Vcs.

Vcs.

Synth.

Synth.

Hm. Org.

Pno.

D. Set

Tamb.

T. Sax.

T. Sax.

141

143

Synth.

Frtl. El. B.

B. Guit.

Vcs.

Vcs.

Synth.

Synth.

Hm. Org.

Pno.

D. Set

Tamb.

T. Sax.

T. Sax.

Synth.

Frtl. El. B.

B. Guit.

Vcs.

Vcs.

Synth.

Synth.

Hm. Org.

Pno.

D. Set

Tamb.

T. Sax.

T. Sax.

145

147

Synth.

Frtl. El. B.

B. Guit.

Vcs.

Vcs.

Synth.

Synth.

Hm. Org.

Pno.

D. Set

Tamb.

T. Sax.

T. Sax.

147

Synth.

Frtl. El. B.

B. Guit.

Vcs.

Vcs.

Synth.

Synth.

Hm. Org.

Pno.

D. Set

Tamb.

T. Sax.

T. Sax.

149

Pdf downloaded from www.midicities.com

Synth.

Frtl. El. B.

B. Guit.

Vcs.

Vcs.

Synth.

Synth.

Hm. Org.

Pno.

D. Set

Tamb.

T. Sax.

T. Sax.

155

Synth.

Frtl. El. B.

B. Guit.

Vcs.

Vcs.

Synth.

Synth.

Hm. Org.

Pno.

D. Set

Tamb.

T. Sax.

T. Sax.

Synth.

Frtl. El. B.

B. Guit.

Vcs.

Vcs.

Synth.

Synth.

Hm. Org.

Pno.

D. Set

Tamb.

T. Sax.

T. Sax.

157

159

Synth.

Frtl. El. B.

B. Guit.

Vcs.

Vcs.

Synth.

Synth.

Hm. Org.

Pno.

D. Set

Tamb.

T. Sax.

T. Sax.

Synth.

Frtl. El. B.

B. Guit.

Vcs.

Vcs.

Synth.

Synth.

Hm. Org.

Pno.

D. Set

Tamb.

T. Sax.

T. Sax.

161

163

Synth.

Frtl. El. B.

B. Guit.

Vcs.

Vcs.

Synth.

Synth.

Hm. Org.

Pno.

D. Set

Tamb.

T. Sax.

T. Sax.

PDF downloaded from www.midcities.com

Synth.

Frtl. El. B.

B. Guit.

Vcs.

Vcs.

Synth.

Synth.

Hm. Org.

Pno.

D. Set

Tamb.

T. Sax.

T. Sax.

8

8

167

Synth.

Frtl. El. B.

B. Guit.

Vcs.

Vcs.

Synth.

Synth.

Hm. Org.

Pno.

D. Set

Tamb.

T. Sax.

T. Sax.

167