

♩ = 100 ♩ = 120 ♩ = 125 ♩ = 120 ♩ = 110 ♩ = 75

7 ♩ = 150

13 ♩ = 150 ♩ = 130

20 ♩ = 145

27 ♩ = 150

♩ = 133 ♩ = 140 ♩ = 125 ♩ = 70 ♩ = 150

49

51

54

57

59

61

$\text{♩} = 106$ $\text{♩} = 86$ $\text{♩} = 66$

63 $\text{♩} = 165$

70

79

87

96

104 $\text{♩} = 143$ $\text{♩} = 132$ $\text{♩} = 115$ $\text{♩} = 135$

112

119

127

134

142

6

150 $\text{♩} = 154$ $\text{♩} = 126$ $\text{♩} = 135$

159

166

174 $\text{♩} = 70$

177

179

180

♩ = 60 ♩ = 56 ♩ = 52 ♩ = 56 ♩ = 60

182

♩ = 67

184

187

190

193

196

♩ = 63 ♩ = 60 ♩ = 55 ♩ = 60

♩ = 215

♩ = 38

♩ = 48

♩ = 58

199

205

♩ = 160

211

219

227

♩ = 100 ♩ = 215

233

♩ = 170 ♩ = 160 ♩ = 150

240

♩ = 200

244

248

252

256

261

265

$\text{♩} = 215$

$\text{♩} = 80$

268

271

274

277

280

284

284 285 286 287

288

$\text{♩} = 76$ $\text{♩} = 65$ $\text{♩} = 60$

288 289 290

291

$\text{♩} = 55$ $\text{♩} = 45$ $\text{♩} = 40$ $\text{♩} = 35$ $\text{♩} = 30$ $\text{♩} = 210$

291 292 293 294

296

296 297 298 299 300 301

302

302 303 304 305 306 307

308 $\text{♩} = 145$ $\text{♩} = 130$

314 $\text{♩} = 135$ $\text{♩} = 150$

318

322

326 $\text{♩} = 150$ $\text{♩} = 150$

$\text{♩} = 100$ $\text{♩} = 100$

329

332

336

340

344

347

350

$\text{♩} = 150$
 $\text{♩} = 100$

$\text{♩} = 150$
 $\text{♩} = 100$

$\text{♩} = 150$

$\text{♩} = 73$

354

♩ = 100

358

♩ = 130

♩ = 75

♩ = 75

362

♩ = 168

367

372

377

383

389

396

402

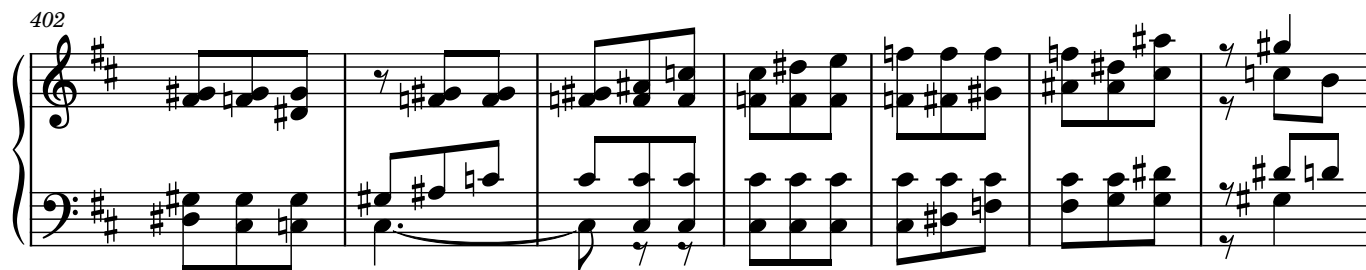

409

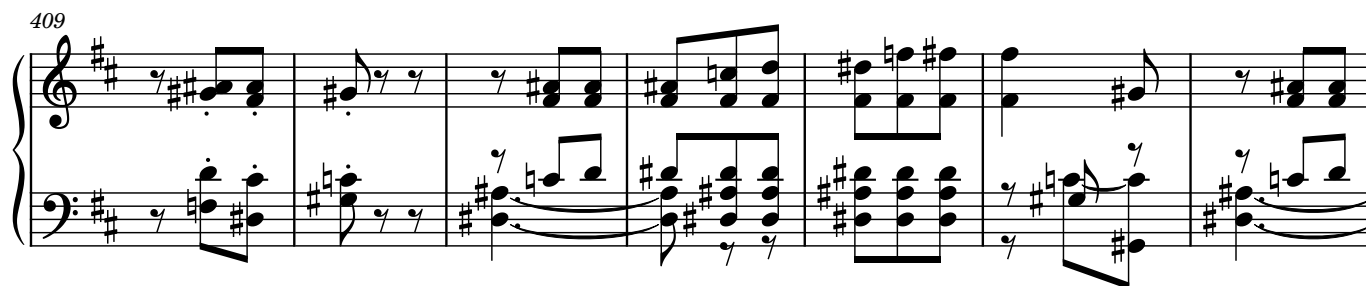

416

423

430

436

444 $\text{♩} = 162$

452 $\text{♩} = 125$

$\text{♩} = 138$
460

468

476

482

488

494

500

506

511

514

518

523

530

$\text{♩} = 185$ $\text{♩} = 185$
 $\text{♩} = 235$ $\text{♩} = 195$ $\text{♩} = 225$ $\text{♩} = 195$
 $\text{♩} = 85$ $\text{♩} = 152$ $\text{♩} = 130$ $\text{♩} = 130$ $\text{♩} = 105$

♩ = 132

537

♩ = 123 ♩ = 108 ♩ = 93 ♩ = 78

542

♩ = 112 ♩ = 114

547

♩ = 112

550

553

556

559

562

565

568

571

573

576

578

581

584

$\text{♩} = 112$
 $\text{♩} = 76$
 $\text{♩} = 122$
 $\text{♩} = 112$

586

$\text{♩} = 112$
 $\text{♩} = 48$

589

592

594

597

600

603

♩ = 76
♩ = 56
♩ = 112
♩ = 122

605

♩ = 59
♩ = 30
♩ = 64
♩ = 69
♩ = 112

608

♩ = 66
♩ = 69
♩ = 66
♩ = 63
♩ = 60
♩ = 57
♩ = 63
♩ = 34

611

♩ = 69
♩ = 64
♩ = 69
♩ = 59
♩ = 51
♩ = 48
♩ = 40

614 $\text{♩} = 45$ $\text{♩} = 45$ $\text{♩} = 25$ $\text{♩} = 122$ $\text{♩} = 102$ $\text{♩} = 92$ $\text{♩} = 85$ $\text{♩} = 78$

617 $\text{♩} = 60$ $\text{♩} = 87$ $\text{♩} = 65$ $\text{♩} = 35$

619 $\text{♩} = 70$ $\text{♩} = 68$

620 $\text{♩} = 66$ $\text{♩} = 62$

$\text{♩} = 117$ $\text{♩} = 45$ $\text{♩} = 12$ $\text{♩} = 57$ $\text{♩} = 52$ $\text{♩} = 47$ $\text{♩} = 45$ $\text{♩} = 40$

621

624

626

628

630

633

636

639

641

646

655

$\text{♩} = 76$

$\text{♩} = 56$

$\text{♩} = 112$

$\text{♩} = 117$

$\text{♩} = 112$

$\text{♩} = 30$

$\text{♩} = 155$

$\text{♩} = 130$

663 $\text{♩} = 115$ $\text{♩} = 106$ $\text{♩} = 160$

669 $\text{♩} = 140$ $\text{♩} = 145$

677

683

690

696

703

710

718

$\text{♩} = 185$

728

$\text{♩} = 175$ $\text{♩} = 165$

738

$\text{♩} = 140$ $\text{♩} = 85$ $\text{♩} = 65$ $\text{♩} = 130$ $\text{♩} = 210$