

♩ = 124

Bass Synthesizer, System

Bass Synthesizer

Piano

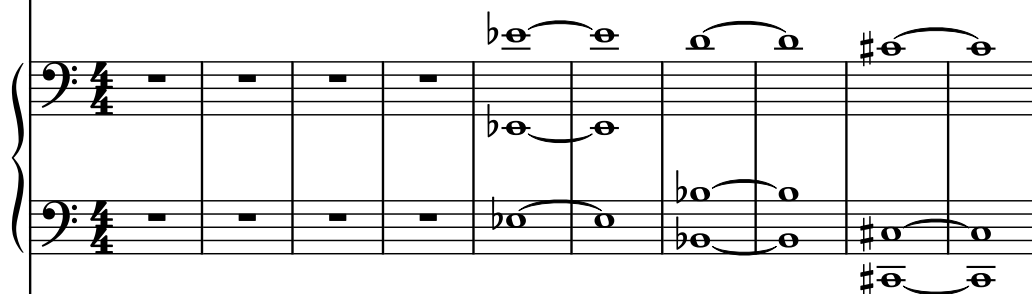

String Synthesizer

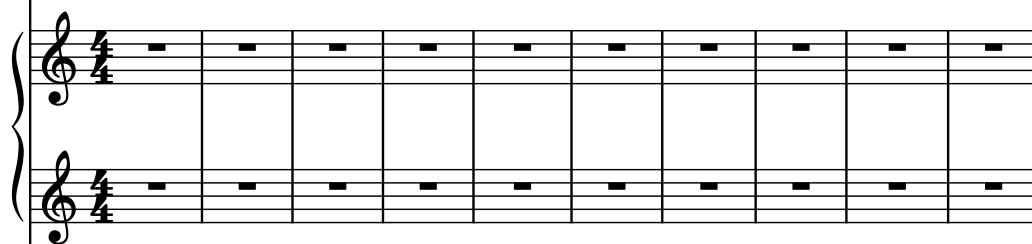

Rotary Organ

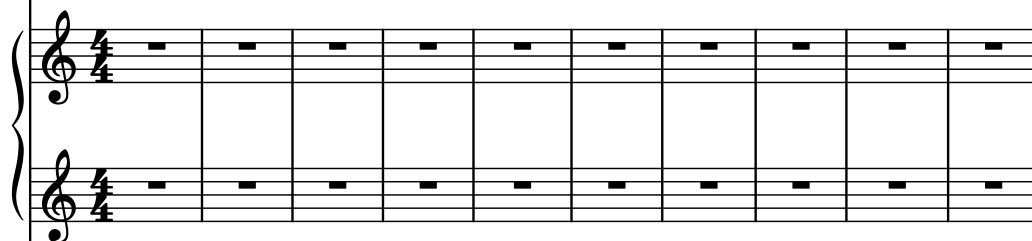

Concert Snare Drum

Soprano

Brass

Concert Snare Drum

Drumset

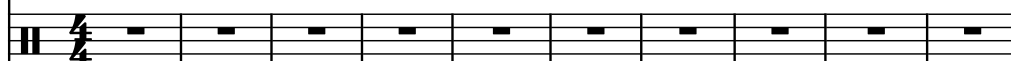

Baritone Saxophone

17

- Pno.** (Grand staff):
- Rot. Org.** (Two staves):
- S.** (Staff): Contains a whole rest for all three measures.
- Br.** (Staff): Contains a whole rest for all three measures.
- Con. Sn.** (Staff): Contains a whole rest for all three measures.
- D. Set** (Staff): Contains a whole rest for all three measures.
- Bar. Sax.** (Staff): Contains a whole rest for all three measures.

4

20

Synth.

Synth.

Pno.

Synth.

Rot. Org.

Con. Sn.

S.

Br.

Con. Sn.

D. Set

Bar. Sax.

The musical score for rehearsal mark 4 on page 20 features the following instruments and parts:

Labels on the left side of the score:

- Synth.
- Synth.
- Pno.
- Synth.
- Rot. Org.
- Con. Sn.
- S.
- Br.
- Con. Sn.
- D. Set
- Bar. Sax.

Musical score for page 22, featuring the following instruments and parts:

- Pno.** (Two staves, Bass Clef):
 - Right hand: Measures 1-2 contain eighth and quarter notes. Measure 3 contains a whole note chord.
 - Left hand: Measures 1-2 contain eighth and quarter notes. Measure 3 contains a whole note chord.
- Synth.** (Two staves, Treble Clef): Both staves contain whole rests for the entire duration.
- Rot. Org.** (Two staves, Treble Clef):
 - Right hand: Measures 1-3 contain a sustained whole note chord.
 - Left hand: Measures 1-3 contain a sustained whole note chord.
- Con. Sn.** (One staff, Percussion): Contains whole rests for the entire duration.
- S.** (One staff, Treble Clef): Contains whole rests for the entire duration.
- Br.** (One staff, Treble Clef): Contains whole rests for the entire duration.
- Con. Sn.** (One staff, Percussion): Contains whole rests for the entire duration.
- D. Set** (One staff, Percussion): Contains whole rests for the entire duration.
- Bar. Sax.** (One staff, Treble Clef): Contains whole rests for the entire duration.

31

Synth.

Synth.

Pno.

Synth.

Rot. Org.

Con. Sn.

S.

Br.

Con. Sn.

D. Set

Bar. Sax.

36

Synth.

Synth.

Pno.

Synth.

Rot. Org.

Con. Sn.

S.

Br.

Con. Sn.

D. Set

Bar. Sax.

38

Musical score for page 38, featuring various instruments. The score is written for the following instruments:

- Synth. (Bass Clef): Two staves, each with a continuous sequence of eighth notes in the right hand and a single eighth note in the left hand.
- Pno. (Treble Clef): Two staves, each with a single eighth note.
- Synth. (Treble Clef): Two staves, each with a single eighth note.
- Rot. Org. (Treble Clef): Two staves, each with a single eighth note.

- Synth. (Two staves, both in bass clef)
- Pno. (Two staves, both in treble clef)
- Synth. (Two staves, both in treble clef)
- Rot. Org. (Two staves, both in treble clef)
- Con. Sn. (Two staves, both in treble clef)
- S. (Two staves, both in treble clef)
- Br. (Two staves, both in treble clef)
- Con. Sn. (Two staves, both in treble clef)
- D. Set (Two staves, both in treble clef)
- Bar. Sax. (Two staves, both in treble clef)

40

40

Synth.

Synth.

Pno.

Synth.

Rot. Org.

Con. Sn.

S.

Br.

Con. Sn.

D. Set

Bar. Sax.

Musical score for page 41, featuring various instruments. The score is written for the following instruments:

- Synth. (Two staves, Bass clef)
- Pno. (Two staves, Treble clef)
- Synth. (Two staves, Treble clef)
- Rot. Org. (Two staves, Treble clef)
- Con. Sn. (Two staves, Treble clef)
- S. (Two staves, Treble clef)
- Br. (Two staves, Treble clef)
- Con. Sn. (Two staves, Treble clef)
- D. Set (Two staves, Treble clef)
- Bar. Sax. (Two staves, Treble clef)

42

42

Synth.

Synth.

Pno.

Synth.

Rot. Org.

Con. Sn.

S.

Br.

Con. Sn.

D. Set

Bar. Sax.

- Synth. (Two staves, Bass Clef)
- Pno. (Two staves, Treble Clef)
- Synth. (Two staves, Treble Clef)
- Rot. Org. (Two staves, Treble Clef)
- Con. Sn. (Two staves, Treble Clef)
- S. (Two staves, Treble Clef)
- Br. (Two staves, Treble Clef)
- Con. Sn. (Two staves, Treble Clef)
- D. Set (Two staves, Treble Clef)
- Bar. Sax. (Two staves, Treble Clef)

44

44

Synth.

Synth.

Pno.

Synth.

Rot. Org.

Con. Sn.

S.

Br.

Con. Sn.

D. Set

Bar. Sax.

46

46

Synth.

Synth.

Pno.

Synth.

Rot. Org.

Con. Sn.

S.

Br.

Con. Sn.

D. Set

Bar. Sax.

- Synth. (Two staves, Bass Clef)
- Pno. (Two staves, Treble and Bass Clef)
- Synth. (Two staves, Treble Clef)
- Rot. Org. (Two staves, Treble Clef)
- Con. Sn. (Two staves, Treble Clef)
- S. (Two staves, Treble Clef)
- Br. (Two staves, Treble Clef)
- Con. Sn. (Two staves, Treble Clef)
- D. Set (Two staves, Treble Clef)
- Bar. Sax. (Two staves, Treble Clef)

48

Musical score for page 48, featuring various instruments. The score is written for the following instruments:

- Synth. (Two staves, Bass Clef)
- Pno. (Two staves, Bass Clef)
- Synth. (Two staves, Treble Clef)
- Rot. Org. (Two staves, Treble Clef)
- Con. Sn. (Two staves, Treble Clef)
- S. (Two staves, Treble Clef)
- Br. (Two staves, Treble Clef)
- Con. Sn. (Two staves, Treble Clef)
- D. Set (Two staves, Treble Clef)
- Bar. Sax. (Two staves, Treble Clef)

49

Synth.

Synth.

Pno.

Synth.

Rot. Org.

Con. Sn.

S.

Br.

Con. Sn.

D. Set

Bar. Sax.

The musical score for page 49 features the following instruments and parts:

- D. Set (Thirteenth and fourteenth staves):** A grand staff with two bass clefs. The upper staff contains a complex rhythmic pattern of eighth and sixteenth notes with various articulations. The lower staff contains a similar pattern with some notes marked with 'x'.

50

Synth.

Synth.

Pno.

Synth.

Rot. Org.

Con. Sn.

S.

Br.

Con. Sn.

D. Set

Bar. Sax.

- Synth.** (Two staves): Both staves play a sequence of notes in the bass clef, starting with a sharp sign and a flat sign, followed by a series of eighth notes.
- Pno.** (Two staves): Both staves play a single note (C) in the bass clef, which is sustained throughout the measure.
- Synth.** (Two staves): The top staff plays a single note (C) in the treble clef, which is sustained throughout the measure. The bottom staff is empty.
- Rot. Org.** (Two staves): Both staves are empty.
- Con. Sn.** (One staff): The staff is empty.
- S.** (One staff): The staff is empty.
- Br.** (One staff): The staff is empty.
- Con. Sn.** (One staff): The staff is empty.
- D. Set** (Two staves): The top staff plays a complex rhythmic pattern in the treble clef, featuring many beamed notes and rests. The bottom staff is empty.
- Bar. Sax.** (One staff): The staff plays a sequence of notes in the treble clef, starting with a sharp sign and a flat sign, followed by a series of eighth notes.

52

Synth.

Synth.

Pno.

Synth.

Rot. Org.

Con. Sn.

S.

Br.

Con. Sn.

D. Set

Bar. Sax.

- Synth. (Bass Clef): Two staves, both playing a sequence of notes: G#2, A2, Bb2, C3, D3, E3, F3, G3, A3, Bb3, C4, D4, E4, F4, G4, A4, Bb4, C5, D5, E5, F5, G5, A5, Bb5, C6, D6, E6, F6, G6, A6, Bb6, C7, D7, E7, F7, G7, A7, Bb7, C8, D8, E8, F8, G8, A8, Bb8, C9, D9, E9, F9, G9, A9, Bb9, C10, D10, E10, F10, G10, A10, Bb10, C11, D11, E11, F11, G11, A11, Bb11, C12, D12, E12, F12, G12, A12, Bb12, C13, D13, E13, F13, G13, A13, Bb13, C14, D14, E14, F14, G14, A14, Bb14, C15, D15, E15, F15, G15, A15, Bb15, C16, D16, E16, F16, G16, A16, Bb16, C17, D17, E17, F17, G17, A17, Bb17, C18, D18, E18, F18, G18, A18, Bb18, C19, D19, E19, F19, G19, A19, Bb19, C20, D20, E20, F20, G20, A20, Bb20, C21, D21, E21, F21, G21, A21, Bb21, C22, D22, E22, F22, G22, A22, Bb22, C23, D23, E23, F23, G23, A23, Bb23, C24, D24, E24, F24, G24, A24, Bb24, C25, D25, E25, F25, G25, A25, Bb25, C26, D26, E26, F26, G26, A26, Bb26, C27, D27, E27, F27, G27, A27, Bb27, C28, D28, E28, F28, G28, A28, Bb28, C29, D29, E29, F29, G29, A29, Bb29, C30, D30, E30, F30, G30, A30, Bb30, C31, D31, E31, F31, G31, A31, Bb31, C32, D32, E32, F32, G32, A32, Bb32, C33, D33, E33, F33, G33, A33, Bb33, C34, D34, E34, F34, G34, A34, Bb34, C35, D35, E35, F35, G35, A35, Bb35, C36, D36, E36, F36, G36, A36, Bb36, C37, D37, E37, F37, G37, A37, Bb37, C38, D38, E38, F38, G38, A38, Bb38, C39, D39, E39, F39, G39, A39, Bb39, C40, D40, E40, F40, G40, A40, Bb40, C41, D41, E41, F41, G41, A41, Bb41, C42, D42, E42, F42, G42, A42, Bb42, C43, D43, E43, F43, G43, A43, Bb43, C44, D44, E44, F44, G44, A44, Bb44, C45, D45, E45, F45, G45, A45, Bb45, C46, D46, E46, F46, G46, A46, Bb46, C47, D47, E47, F47, G47, A47, Bb47, C48, D48, E48, F48, G48, A48, Bb48, C49, D49, E49, F49, G49, A49, Bb49, C50, D50, E50, F50, G50, A50, Bb50, C51, D51, E51, F51, G51, A51, Bb51, C52, D52, E52, F52, G52, A52, Bb52, C53, D53, E53, F53, G53, A53, Bb53, C54, D54, E54, F54, G54, A54, Bb54, C55, D55, E55, F55, G55, A55, Bb55, C56, D56, E56, F56, G56, A56, Bb56, C57, D57, E57, F57, G57, A57, Bb57, C58, D58, E58, F58, G58, A58, Bb58, C59, D59, E59, F59, G59, A59, Bb59, C60, D60, E60, F60, G60, A60, Bb60, C61, D61, E61, F61, G61, A61, Bb61, C62, D62, E62, F62, G62, A62, Bb62, C63, D63, E63, F63, G63, A63, Bb63, C64, D64, E64, F64, G64, A64, Bb64, C65, D65, E65, F65, G65, A65, Bb65, C66, D66, E66, F66, G66, A66, Bb66, C67, D67, E67, F67, G67, A67, Bb67, C68, D68, E68, F68, G68, A68, Bb68, C69, D69, E69, F69, G69, A69, Bb69, C70, D70, E70, F70, G70, A70, Bb70, C71, D71, E71, F71, G71, A71, Bb71, C72, D72, E72, F72, G72, A72, Bb72, C73, D73, E73, F73, G73, A73, Bb73, C74, D74, E74, F74, G74, A74, Bb74, C75, D75, E75, F75, G75, A75, Bb75, C76, D76, E76, F76, G76, A76, Bb76, C77, D77, E77, F77, G77, A77, Bb77, C78, D78, E78, F78, G78, A78, Bb78, C79, D79, E79, F79, G79, A79, Bb79, C80, D80, E80, F80, G80, A80, Bb80, C81, D81, E81, F81, G81, A81, Bb81, C82, D82, E82, F82, G82, A82, Bb82, C83, D83, E83, F83, G83, A83, Bb83, C84, D84, E84, F84, G84, A84, Bb84, C85, D85, E85, F85, G85, A85, Bb85, C86, D86, E86, F86, G86, A86, Bb86, C87, D87, E87, F87, G87, A87, Bb87, C88, D88, E88, F88, G88, A88, Bb88, C89, D89, E89, F89, G89, A89, Bb89, C90, D90, E90, F90, G90, A90, Bb90, C91, D91, E91, F91, G91, A91, Bb91, C92, D92, E92, F92, G92, A92, Bb92, C93, D93, E93, F93, G93, A93, Bb93, C94, D94, E94, F94, G94, A94, Bb94, C95, D95, E95, F95, G95, A95, Bb95, C96, D96, E96, F96, G96, A96, Bb96, C97, D97, E97, F97, G97, A97, Bb97, C98, D98, E98, F98, G98, A98, Bb98, C99, D99, E99, F99, G99, A99, Bb99, C100, D100, E100, F100, G100, A100, Bb100, C101, D101, E101, F101, G101, A101, Bb101, C102, D102, E102, F102, G102, A102, Bb102, C103, D103, E103, F103, G103, A103, Bb103, C104, D104, E104, F104, G104, A104, Bb104, C105, D105, E105, F105, G105, A105, Bb105, C106, D106, E106, F106, G106, A106, Bb106, C107, D107, E107, F107, G107, A107, Bb107, C108, D108, E108, F108, G108, A108, Bb108, C109, D109, E109, F109, G109, A109, Bb109, C110, D110, E110, F110, G110, A110, Bb110, C111, D111, E111, F111, G111, A111, Bb111, C112, D112, E112, F112, G112, A112, Bb112, C113, D113, E113, F113, G113, A113, Bb113, C114, D114, E114, F114, G114, A114, Bb114, C115, D115, E115, F115, G115, A115, Bb115, C116, D116, E116, F116, G116, A116, Bb116, C117, D117, E117, F117, G117, A117, Bb117, C118, D118, E118, F118, G118, A118, Bb118, C119, D119, E119, F119, G119, A119, Bb119, C120, D120, E120, F120, G120, A120, Bb120, C121, D121, E121, F121, G121, A121, Bb121, C122, D122, E122, F122, G122, A122, Bb122, C123, D123, E123, F123, G123, A123, Bb123, C124, D124, E124, F124, G124, A124, Bb124, C125, D125, E125, F125, G125, A125, Bb125, C126, D126, E126, F126, G126, A126, Bb126, C127, D127, E127, F127, G127, A127, Bb127, C128, D128, E128, F128, G128, A128, Bb128, C129, D129, E129, F129, G129, A129, Bb129, C130, D130, E130, F130, G130, A130, Bb130, C131, D131, E131, F131, G131, A131, Bb131, C132, D132, E132, F132, G132, A132, Bb132, C133, D133, E133, F133, G133, A133, Bb133, C134, D134, E134, F134, G134, A134, Bb134, C135, D135, E135, F135, G135, A135, Bb135, C136, D136, E136, F136, G136, A136, Bb136, C137, D137, E137, F137, G137, A137, Bb137, C138, D138, E138, F138, G138, A138, Bb138, C139, D139, E139, F139, G139, A139, Bb139, C140, D140, E140, F140, G140, A140, Bb140, C141, D141, E141, F141, G141, A141, Bb141, C142, D142, E142, F142, G142, A142, Bb142, C143, D143, E143, F143, G143, A143, Bb143, C144, D144, E144, F144, G144, A144, Bb144, C145, D145, E145, F145, G145, A145, Bb145, C146, D146, E146, F146, G146, A146, Bb146, C147, D147, E147, F147, G147, A147, Bb147, C148, D148, E148, F148, G148, A148, Bb148, C149, D149, E149, F149, G149, A149, Bb149, C150, D150, E150, F150, G150, A150, Bb150, C151, D151, E151, F151, G151, A151, Bb151, C152, D152, E152, F152, G152, A152, Bb152, C153, D153, E153, F153, G153, A153, Bb153, C154, D154, E154, F154, G154, A154, Bb154, C155, D155, E155, F155, G155, A155, Bb155, C156, D156, E156, F156, G156, A156, Bb156, C157, D157, E157, F157, G157, A157, Bb157, C158, D158, E158, F158, G158, A158, Bb158, C159, D159, E159, F159, G159, A159, Bb159, C160, D160, E160, F160, G160, A160, Bb160, C161, D161, E161, F161, G161, A161, Bb161, C162, D162, E162, F162, G162, A162, Bb162, C163, D163, E163, F163, G163, A163, Bb163, C164, D164, E164, F164, G164, A164, Bb164, C165, D165, E165, F165, G165, A165, Bb165, C166, D166, E166, F166, G166, A166, Bb166, C167, D167, E167, F167, G167, A167, Bb167, C168, D168, E168, F168, G168, A168, Bb168, C169, D169, E169, F169, G169, A169, Bb169, C170, D170, E170, F170, G170, A170, Bb170, C171, D171, E171, F171, G171, A171, Bb171, C172, D172, E172, F172, G172, A172, Bb172, C173, D173, E173, F173, G173, A173, Bb173, C174, D174, E174, F174, G174, A174, Bb174, C175, D175, E175, F175, G175, A175, Bb175, C176, D176, E176, F176, G176, A176, Bb176, C177, D177, E177, F177, G177, A177, Bb177, C178, D178, E178, F178, G178, A178, Bb178, C179, D179, E179, F179, G179, A179, Bb179, C180, D180, E180, F180, G180, A180, Bb180, C181, D181, E181, F181, G181, A181, Bb181, C182, D182, E182, F182, G182, A182, Bb182, C183, D183, E183, F183, G183, A183, Bb183, C184, D184, E184, F184, G184, A184, Bb184, C185, D185, E185, F185, G185, A185, Bb185, C186, D186, E186, F186, G186, A186, Bb186, C187, D187, E187, F187, G187, A187, Bb187, C188, D188, E188, F188, G188, A188, Bb188, C189, D189, E189, F189, G189, A189, Bb189, C190, D190, E190, F190, G190, A190, Bb190, C191, D191, E191, F191, G191, A191, Bb191, C192, D192, E192, F192, G192, A192, Bb192, C193, D193, E193, F193, G193, A193, Bb193, C194, D194, E194, F194, G194, A194, Bb194, C195, D195, E195, F195, G195, A195, Bb195, C196, D196, E196, F196, G196, A196, Bb196, C197, D197, E197, F197, G197, A197, Bb197, C198, D198, E198, F198, G198, A198, Bb198, C199, D199, E199, F199, G199, A199, Bb199, C200, D200, E200, F200, G200, A200, Bb200, C201, D201, E201, F201, G201, A201, Bb201, C202, D202, E202, F202, G202, A202, Bb202, C203, D203, E203, F203, G203, A203, Bb203, C204, D204, E204, F204, G204, A204, Bb204, C205, D205, E205, F205, G205, A205, Bb205, C206, D206, E206, F206, G206, A206, Bb206, C207, D207, E207, F207, G207, A207, Bb207, C208, D208, E208, F208, G208, A208, Bb208, C209, D209, E209, F209, G209, A209, Bb209, C210, D210, E210, F210, G210, A210, Bb210, C211, D211, E211, F211, G211, A211, Bb211, C212, D212, E212, F212, G212, A212, Bb212, C213, D213, E213, F213, G213, A213, Bb213, C214, D214, E214, F214, G214, A214, Bb214, C215, D215, E215, F215, G215, A215, Bb215, C216, D216, E216, F216, G216, A216, Bb216, C217, D217, E217, F217, G217, A217, Bb217, C218, D218, E218, F218, G218, A218, Bb218, C219, D219, E219, F219, G219, A219, Bb219, C220, D220, E220, F220, G220, A220, Bb220, C221, D221, E221, F221, G221, A221, Bb221, C222, D222, E222, F222, G222, A222, Bb222, C223, D223, E223, F223, G223, A223, Bb223, C224, D224, E224, F224, G224, A224, Bb224, C225, D225, E225, F225, G225, A225, Bb225, C226, D226, E226, F226, G226, A226, Bb226, C227, D227, E227, F227, G227, A227, Bb227, C228, D228, E228, F228, G228, A228, Bb228, C229, D229, E229, F229, G229, A229, Bb229, C230, D230, E230, F230, G230, A230, Bb230, C231, D231, E231, F231, G231, A231, Bb231, C232, D232, E232, F232, G232, A232, Bb232, C233, D233, E233, F233, G233, A233, Bb233, C234, D234, E234, F234, G234, A234, Bb234, C235, D235, E235, F235, G235, A235, Bb235, C236, D236, E236, F236, G236, A236, Bb236, C237, D237, E237, F237, G237, A237, Bb237, C238, D238, E238, F238, G238, A238, Bb238, C239, D239, E239, F239, G239, A239, Bb239, C240, D240, E240, F240, G240, A240, Bb240, C241, D241, E241, F241, G241, A241, Bb241, C242, D242, E242, F242, G242, A242, Bb242, C243, D243, E243, F243, G243, A243, Bb243, C244, D244, E244, F244, G244, A244, Bb244, C245, D245, E245, F245, G245, A245, Bb245, C246, D246, E246, F246, G246, A246, Bb246, C247, D247, E247, F247, G247, A247, Bb247, C248, D248, E248, F248, G248, A248, Bb248, C249, D249, E249, F249, G249, A249, Bb249, C250, D250, E250, F250, G250, A250, Bb250, C251, D251, E251, F251, G251, A251, Bb251, C252, D252, E252, F252, G252, A252, Bb252, C253, D253, E253, F253, G253, A253, Bb253, C254, D254, E254, F254, G254, A254, Bb254, C255, D255, E255, F255, G255, A255, Bb255, C256, D256, E256, F256, G256, A256, Bb256, C257, D257, E257, F257, G257, A257, Bb257, C258, D258, E258, F258, G258, A258, Bb258, C259, D259, E259, F259, G259, A259, Bb259, C260, D260, E260, F260, G260, A260, Bb260, C261, D261, E261, F261, G261, A261, Bb261, C262, D262, E262, F262, G262, A262, Bb262, C263, D263, E263, F263, G263, A263, Bb263, C264, D264, E264, F264, G264, A264, Bb264, C265, D265, E265, F265, G265, A265, Bb265, C266, D266, E266, F266, G266, A266, Bb266, C267, D267, E267, F267, G267, A267, Bb267, C268, D268, E268, F268, G268, A268, Bb268, C269, D269, E269, F269, G269, A269, Bb269, C270, D270, E270, F270, G270, A270, Bb270, C271, D271, E271, F271, G271, A271, Bb271, C272, D272, E272, F272, G272, A272, Bb272, C273, D273, E273, F273, G273, A273, Bb273, C274, D274, E274, F274, G274, A274, Bb274, C275, D275, E275, F275, G275, A275, Bb275, C276, D276, E276, F276, G276, A276, Bb276, C277, D277, E277, F277, G277, A277, Bb277, C278, D278, E278, F278, G278, A278, Bb278, C279, D279, E279, F279, G279, A279, Bb279, C280, D280, E280, F280, G280, A280, Bb280, C281, D281, E281, F281, G281, A281, Bb281, C282, D282, E282, F282, G282, A282, Bb282, C283, D283, E283, F283, G283, A283, Bb283, C284, D284, E284, F284, G284, A284, Bb284, C285, D285, E285, F285, G285, A285, Bb285, C286, D286, E286, F286, G286, A286, Bb286, C287, D287, E287, F287, G287, A287, Bb287, C288, D288, E288, F288, G288, A288, Bb288, C289, D289, E289, F289, G289, A289, Bb289, C290, D290, E290, F290, G290, A290, Bb290, C291, D291, E291, F291, G291, A291, Bb291, C292, D292, E292, F292, G292, A292, Bb292, C293, D293, E293, F293, G293, A293, Bb293, C294, D294, E294, F294, G294, A294, Bb294, C295, D295, E295, F295, G295, A295, Bb295, C296, D296, E296, F296, G296, A296, Bb296, C297, D297, E297, F297, G297, A297, Bb297, C298, D298, E298, F298, G298, A298, Bb298, C299, D299, E299, F299, G299, A299, Bb299, C300, D300, E300, F300, G300, A300, Bb300, C301, D301, E301, F301, G301, A301, Bb301, C302, D302, E302, F302, G302, A302, Bb302, C303, D303, E303, F303, G303, A303, Bb303, C304, D304, E304, F304, G304, A304, Bb304, C305, D305, E305, F305, G305, A305, Bb305, C306, D306, E306, F306, G306, A306, Bb306, C307, D307, E307, F307, G307, A307, Bb307, C308, D308, E308, F308, G308, A308, Bb308, C309, D309, E309, F309, G309, A309, Bb309, C310, D310, E310, F310, G310, A310, Bb310, C311, D311, E311, F311, G311, A311, Bb311, C312, D312, E312, F312, G312, A312, Bb312, C313, D313, E313, F313, G313, A313, Bb313, C314, D314, E314, F314, G314, A314, Bb314, C315, D315, E315, F315, G315, A315, Bb315, C316, D316, E316, F316, G316, A316, Bb316, C317, D317, E317, F317, G317, A317, Bb317, C318, D318, E318, F318, G318, A318, Bb318, C319, D319, E319, F319, G319, A319, Bb319, C320, D320, E320, F320, G320, A320, Bb320, C321, D321, E321, F321, G321, A321, Bb321, C322, D322, E322, F322, G322, A322, Bb322, C323, D323, E323, F323, G323, A323, Bb323, C324, D324, E324, F324, G324, A324, Bb324, C325, D325, E325, F325, G325, A325, Bb325, C326, D326, E326, F326, G326, A326, Bb326, C327, D327, E327, F327, G327, A327, Bb327, C328, D328, E328, F328, G328, A328, Bb328, C329, D329, E329, F329, G329, A329, Bb329, C330, D330, E330, F330, G330, A330, Bb330, C331, D331, E331, F331, G331, A331, Bb331, C332, D332, E332, F332, G332, A332, Bb332, C333, D333, E333, F333, G333, A333, Bb333, C334, D334, E334, F334, G334, A334, Bb334, C335, D335, E335, F335, G335, A335, Bb335, C336, D336, E336, F336, G336, A336, Bb336, C337, D337, E337, F337, G337, A337, Bb337, C338, D338, E338, F338, G338, A338, Bb338, C339, D339, E339, F339, G339, A339, Bb339, C340, D340, E340, F340, G340, A340, Bb340, C341, D341, E341, F341, G341, A341, Bb341, C342, D342, E342, F342, G342, A342, Bb342, C343, D343, E343, F343, G343, A343, Bb343, C344, D344, E344, F344, G344, A344, Bb344, C345, D345, E345, F345, G345, A345, Bb345, C346, D346, E346, F346, G346, A346, Bb346, C347, D347, E347, F347, G347, A347, Bb347, C348, D348, E348, F348, G348, A348, Bb348, C349, D349, E349, F349, G349, A349, Bb349, C350, D350, E350, F350, G350, A350, Bb350, C351, D351, E351, F351, G351, A351, Bb351, C352, D352, E352, F352, G352, A352, Bb352, C353, D353, E353, F353, G353, A353, Bb353, C354, D354, E354, F354, G354, A354, Bb354, C355, D355, E355, F355, G355, A355, Bb355, C356, D356, E356, F356, G356, A356, Bb356, C357, D357, E357, F357, G357, A357, Bb357, C358, D358, E358, F358, G358, A358, Bb358, C359, D359, E359, F359, G359, A359, Bb359, C360, D360, E360, F360, G360, A360, Bb360, C361, D361, E

54

Synth.

Synth.

Pno.

Synth.

Rot. Org.

Con. Sn.

S.

Br.

Con. Sn.

D. Set

Bar. Sax.

Musical score for page 55, featuring the following instruments and parts:

- Synth.** (Two staves, Bass Clef): Playing a rhythmic pattern of eighth notes in the right hand and a bass line in the left hand. The right hand starts with a sharp sign (#) and a flat sign (b).
- Pno.** (Two staves, Bass Clef): Playing a melodic line in the right hand and a bass line in the left hand. The right hand features a sharp sign (#) and a flat sign (b).
- Synth.** (Two staves, Treble Clef): Playing a simple harmonic pattern in the right hand and a bass line in the left hand. The right hand starts with a flat sign (b).
- Rot. Org.** (Two staves, Treble Clef): Playing a simple harmonic pattern in the right hand and a bass line in the left hand. The right hand starts with a flat sign (b).
- Con. Sn.** (Two staves, Treble Clef): Playing a simple harmonic pattern in the right hand and a bass line in the left hand. The right hand starts with a flat sign (b).
- S.** (Two staves, Treble Clef): Playing a simple harmonic pattern in the right hand and a bass line in the left hand. The right hand starts with a flat sign (b).
- Br.** (Two staves, Treble Clef): Playing a simple harmonic pattern in the right hand and a bass line in the left hand. The right hand starts with a flat sign (b).
- Con. Sn.** (Two staves, Treble Clef): Playing a simple harmonic pattern in the right hand and a bass line in the left hand. The right hand starts with a flat sign (b).
- D. Set** (Two staves, Treble Clef): Playing a complex rhythmic pattern in the right hand and a bass line in the left hand. The right hand features a sharp sign (#) and a flat sign (b).
- Bar. Sax.** (Two staves, Treble Clef): Playing a melodic line in the right hand and a bass line in the left hand. The right hand features a sharp sign (#) and a flat sign (b).

56

Synth.

Synth.

Pno.

Synth.

Rot. Org.

Con. Sn.

S.

Br.

Con. Sn.

D. Set

Bar. Sax.

57

Synth.

Synth.

Pno.

Synth.

Rot. Org.

Con. Sn.

S.

Br.

Con. Sn.

D. Set

Bar. Sax.

58

58

Synth.

Synth.

Pno.

Synth.

Rot. Org.

Con. Sn.

S.

Br.

Con. Sn.

D. Set

Bar. Sax.

60

60

Synth.

Synth.

Pno.

Synth.

Rot. Org.

Con. Sn.

S.

Br.

Con. Sn.

D. Set

Bar. Sax.

- Synth. (Two staves, Bass Clef): Playing a sequence of notes (F#4, G4, A4, Bb4, C5, D5, E5, F#5, G5, A5, B5, C6) with a tremolo effect.
- Pno. (Two staves, Bass Clef): Playing a sustained chord (F#4, G4, A4, Bb4, C5, D5, E5, F#5, G5, A5, B5, C6) with a tremolo effect.
- Synth. (Two staves, Treble Clef): Playing a sustained chord (F#4, G4, A4, Bb4, C5, D5, E5, F#5, G5, A5, B5, C6) with a tremolo effect.
- Rot. Org. (Two staves, Treble Clef): Playing a sustained chord (F#4, G4, A4, Bb4, C5, D5, E5, F#5, G5, A5, B5, C6) with a tremolo effect.
- Con. Sn. (Two staves, Treble Clef): Playing a sustained chord (F#4, G4, A4, Bb4, C5, D5, E5, F#5, G5, A5, B5, C6) with a tremolo effect.
- S. (Two staves, Treble Clef): Playing a sustained chord (F#4, G4, A4, Bb4, C5, D5, E5, F#5, G5, A5, B5, C6) with a tremolo effect.
- Br. (Two staves, Treble Clef): Playing a sustained chord (F#4, G4, A4, Bb4, C5, D5, E5, F#5, G5, A5, B5, C6) with a tremolo effect.
- Con. Sn. (Two staves, Treble Clef): Playing a sustained chord (F#4, G4, A4, Bb4, C5, D5, E5, F#5, G5, A5, B5, C6) with a tremolo effect.
- D. Set (Two staves, Treble Clef): Playing a complex rhythmic pattern with many notes and rests.
- Bar. Sax. (Two staves, Treble Clef): Playing a sequence of notes (F#4, G4, A4, Bb4, C5, D5, E5, F#5, G5, A5, B5, C6) with a tremolo effect.

62

62

Synth.

Synth.

Pno.

Synth.

Rot. Org.

Con. Sn.

S.

Br.

Con. Sn.

D. Set

Bar. Sax.

63

The key signature is one sharp (F#), and the time signature is 4/4. The score is divided into measures by vertical bar lines. The instruments are arranged in a vertical stack, with Synth. at the top and Bar. Sax. at the bottom. The Pno. part is written in bass clef, while the other instruments are in treble clef. The S. part is written in bass clef. The Br. part is written in treble clef. The D. Set part is written in treble clef. The Bar. Sax. part is written in treble clef.

64

64

Synth.

Synth.

Pno.

Synth.

Rot. Org.

Con. Sn.

S.

Br.

Con. Sn.

D. Set

Bar. Sax.

The musical score for page 39, rehearsal mark 64, features the following parts:

The instruments and their parts are as follows:

- Pno. (Two staves):** The left hand plays a sustained octave G#2, and the right hand plays a sustained octave Bb2.
- Synth. (Two staves):** The left hand plays a sustained octave G#2, and the right hand plays a sustained octave Bb2.
- S. (Staff):** Plays a sustained octave G#2.
- Br. (Staff):** Plays a sustained octave G#2.
- Con. Sn. (Staff):** Plays a sustained octave G#2.

66

Synth.

Synth.

Pno.

Synth.

Rot. Org.

Con. Sn.

S.

Br.

Con. Sn.

D. Set

Bar. Sax.

- Synth. (Two staves, Bass Clef)
- Pno. (Two staves, Bass Clef)
- Synth. (Two staves, Treble Clef)
- Rot. Org. (Two staves, Treble Clef)
- Con. Sn. (One staff, Percussion)
- S. (One staff, Treble Clef)
- Br. (One staff, Treble Clef)
- Con. Sn. (One staff, Percussion)
- D. Set (One staff, Percussion)
- Bar. Sax. (One staff, Treble Clef)

68

- Synth. (Two staves, Bass Clef): Playing a rhythmic pattern of eighth notes in the right hand and a sustained bass line in the left hand.
- Pno. (Two staves, Bass Clef): Playing a sustained bass line in the left hand.
- Synth. (Two staves, Treble Clef): Playing a sustained melody in the right hand.
- Rot. Org. (Two staves, Treble Clef): Playing a sustained melody in the right hand.
- Con. Sn. (Two staves, Treble Clef): Playing a sustained melody in the right hand.
- S. (Two staves, Treble Clef): Playing a sustained melody in the right hand.
- Br. (Two staves, Treble Clef): Playing a sustained melody in the right hand.
- Con. Sn. (Two staves, Treble Clef): Playing a sustained melody in the right hand.
- D. Set (Two staves, Treble Clef): Playing a complex rhythmic pattern in the right hand.
- Bar. Sax. (Two staves, Treble Clef): Playing a sustained melody in the right hand.

70

- Synth. (Bass Clef): Two staves, both playing a sequence of eighth notes: $\sharp C_4$, C_4 , B_3 , A_3 , G_3 , F_3 , E_3 , D_3 .
- Synth. (Bass Clef): Two staves, both playing a sequence of eighth notes: $\sharp C_4$, C_4 , B_3 , A_3 , G_3 , F_3 , E_3 , D_3 .
- Pno. (Bass Clef): Two staves, both playing a whole note: $\sharp C_4$.
- Synth. (Treble Clef): Two staves, both playing a whole note: $\sharp C_4$.
- Rot. Org. (Treble Clef): Two staves, both playing a whole note: $\sharp C_4$.
- Con. Sn. (Midi): One staff, playing a whole note: $\sharp C_4$.
- S. (Treble Clef): One staff, playing a whole note: $\sharp C_4$.
- Br. (Treble Clef): One staff, playing a whole note: $\sharp C_4$.
- Con. Sn. (Midi): One staff, playing a whole note: $\sharp C_4$.
- D. Set (Midi): One staff, playing a whole note: $\sharp C_4$.
- Bar. Sax. (Treble Clef): One staff, playing a whole note: $\sharp C_4$.

72

Synth.

Synth.

Pno.

Synth.

Rot. Org.

Con. Sn.

S.

Br.

Con. Sn.

D. Set

Bar. Sax.

120

73

Synth.

Synth.

Pno.

Synth.

Rot. Org.

Con. Sn.

S.

Br.

Con. Sn.

D. Set

Bar. Sax.

74

Synth.

Synth.

Pno.

Synth.

Rot. Org.

Con. Sn.

S.

Br.

Con. Sn.

D. Set

Bar. Sax.

- Synth. (Bass Clef)
- Synth. (Bass Clef)
- Pno. (Bass Clef, 8va)
- Synth. (Treble Clef)
- Rot. Org. (Treble Clef, 8va)
- Con. Sn. (Clefless)
- S. (Treble Clef, 8va)
- Br. (Treble Clef)
- Con. Sn. (Clefless)
- D. Set (Clefless)
- Bar. Sax. (Treble Clef)

The score shows a variety of musical notations, including rests, sustained notes with hairpins, and complex rhythmic patterns in the D. Set part.

76

Musical score for page 77, featuring various instruments. The score is written for the following instruments:

- Synth. (Bass clef)
- Synth. (Bass clef)
- Pno. (Bass clef, 8-measure rest)
- Synth. (Treble clef, 8-measure rest)
- Rot. Org. (Treble clef, 8-measure rest)
- Con. Sn. (Bass clef, 8-measure rest)
- S. (Bass clef, 8-measure rest)
- Br. (Bass clef, 8-measure rest)
- Con. Sn. (Bass clef, 8-measure rest)
- D. Set (Bass clef, 8-measure rest)
- Bar. Sax. (Bass clef, 8-measure rest)

78

- Synth.** (Two staves, Bass Clef): Both staves have a whole rest in measure 78 and a whole note in measure 79.
- Pno.** (Two staves, Bass Clef): Measure 78 contains a whole chord. Measure 79 contains a whole chord with a flat (B-flat) and a whole note.
- Synth.** (Two staves, Treble Clef): Both staves have a whole rest in measure 78 and a whole note in measure 79.
- Rot. Org.** (Two staves, Treble Clef): Measure 78 contains a whole chord. Measure 79 contains a whole chord with a flat (B-flat) and a whole note.
- Con. Sn.** (One staff, Treble Clef): Measure 78 contains a whole rest. Measure 79 contains a whole note.
- S.** (One staff, Treble Clef): Measure 78 contains a whole rest. Measure 79 contains a whole note.
- Br.** (One staff, Treble Clef): Measure 78 contains a whole rest. Measure 79 contains a whole note.
- Con. Sn.** (One staff, Treble Clef): Measure 78 contains a whole rest. Measure 79 contains a whole note.
- D. Set** (One staff, Treble Clef): Measure 78 contains a whole rest. Measure 79 contains a whole note.
- Bar. Sax.** (One staff, Treble Clef): Measure 78 contains a whole rest. Measure 79 contains a whole note.

79

Synth.

Synth.

Pno.

Synth.

Rot. Org.

Con. Sn.

S.

Br.

Con. Sn.

D. Set

Bar. Sax.

80

80

Synth.

Synth.

Pno.

Synth.

Rot. Org.

Con. Sn.

S.

Br.

Con. Sn.

D. Set

Bar. Sax.

Musical score for page 81, featuring various instruments. The score is written for the following instruments:

- Synth. (Bass clef)
- Synth. (Bass clef)
- Pno. (Bass clef, with a treble clef staff above it)
- Synth. (Treble clef)
- Rot. Org. (Treble clef)
- Con. Sn. (Clefless)
- S. (Treble clef)
- Br. (Treble clef)
- Con. Sn. (Clefless)
- D. Set (Clefless)
- Bar. Sax. (Treble clef)

82

82

Synth.

Synth.

Pno.

Synth.

Rot. Org.

Con. Sn.

S.

Br.

Con. Sn.

D. Set

Bar. Sax.

- Synth. (Bass Clef): Two staves, playing a rhythmic pattern of eighth notes with a key signature of one flat.
- Pno. (Bass Clef): Two staves, playing a sustained low note (B1) with a long sustain.
- Synth. (Treble Clef): Two staves, playing a sustained high note (B4) with a long sustain.
- Rot. Org. (Treble Clef): Two staves, playing a sustained high note (B4) with a long sustain.
- Con. Sn. (Clefless): One staff, playing a sustained high note (B4) with a long sustain.
- S. (Treble Clef): One staff, playing a sustained high note (B4) with a long sustain.
- Br. (Treble Clef): One staff, playing a sustained high note (B4) with a long sustain.
- Con. Sn. (Clefless): One staff, playing a sustained high note (B4) with a long sustain.
- D. Set (Clefless): One staff, playing a complex rhythmic pattern with various articulations.
- Bar. Sax. (Treble Clef): One staff, playing a melodic line with eighth notes and a key signature of one flat.

84

- Synth. (Bass Clef)
- Synth. (Bass Clef)
- Pno. (Bass Clef)
- Synth. (Treble Clef)
- Rot. Org. (Treble Clef)
- Con. Sn. (Drum)
- S. (Treble Clef)
- Br. (Treble Clef)
- Con. Sn. (Drum)
- D. Set (Drum)
- Bar. Sax. (Treble Clef)

86

86

Synth.

Synth.

Pno.

Synth.

Rot. Org.

Con. Sn.

S.

Br.

Con. Sn.

D. Set

Bar. Sax.

- Synth. (Bass Clef)
- Synth. (Bass Clef)
- Pno. (Bass Clef)
- Synth. (Treble Clef)
- Rot. Org. (Treble Clef)
- Con. Sn. (Midi Percussion)
- S. (Treble Clef)
- Br. (Treble Clef)
- Con. Sn. (Midi Percussion)
- D. Set (Midi Percussion)
- Bar. Sax. (Treble Clef)

88

88

Synth.

Synth.

Pno.

Synth.

Rot. Org.

Con. Sn.

S.

Br.

Con. Sn.

D. Set

Bar. Sax.

The musical score for page 88 features the following instruments and parts:

- Synth. (Bass Clef): Two staves, both playing a sequence of eighth notes: $\sharp C_4$, C_4 , B_3 , A_3 , G_3 , F_3 , E_3 , D_3 .
- Pno. (Bass Clef): Two staves. The upper staff plays a whole note $\sharp C_4$. The lower staff plays a whole note B_3 .
- Synth. (Treble Clef): Two staves. The upper staff plays a whole note $\flat G_4$. The lower staff plays a whole note $\sharp C_5$.
- Rot. Org. (Treble Clef): Two staves, both playing whole rests.
- Con. Sn. (Clefless): One staff, playing a whole rest.
- S. (Treble Clef): One staff, playing a whole rest.
- Br. (Treble Clef): One staff, playing a whole rest.
- Con. Sn. (Clefless): One staff, playing a whole rest.
- D. Set (Clefless): One staff, playing a complex rhythmic pattern consisting of eighth and sixteenth notes with various articulations.
- Bar. Sax. (Treble Clef): One staff, playing a sequence of eighth notes: C_4 , D_4 , E_4 , F_4 , G_4 , A_4 , B_4 , C_5 .

90

Musical score for page 91, featuring the following instruments and parts:

Musical score for page 92, featuring various instruments. The score is written for a full band, including Synth, Pno., Rot. Org., Con. Sn., S., Br., D. Set, and Bar. Sax.

The instruments and their parts are:

- Synth.** (Two staves, Bass Clef): Playing a steady eighth-note pattern in the left hand and a steady eighth-note pattern in the right hand.
- Pno.** (Two staves, Bass Clef): Playing a steady eighth-note pattern in the left hand and a steady eighth-note pattern in the right hand.
- Rot. Org.** (Two staves, Treble Clef): Playing a steady eighth-note pattern in the left hand and a steady eighth-note pattern in the right hand.
- Con. Sn.** (Two staves, Treble Clef): Playing a steady eighth-note pattern in the left hand and a steady eighth-note pattern in the right hand.
- S.** (Two staves, Treble Clef): Playing a steady eighth-note pattern in the left hand and a steady eighth-note pattern in the right hand.
- Br.** (Two staves, Treble Clef): Playing a steady eighth-note pattern in the left hand and a steady eighth-note pattern in the right hand.
- D. Set** (Two staves, Treble Clef): Playing a steady eighth-note pattern in the left hand and a steady eighth-note pattern in the right hand.
- Bar. Sax.** (Two staves, Treble Clef): Playing a steady eighth-note pattern in the left hand and a steady eighth-note pattern in the right hand.

93

Synth.

Synth.

Pno.

Synth.

Rot. Org.

Con. Sn.

S.

Br.

Con. Sn.

D. Set

Bar. Sax.

94

Synth.

Synth.

Pno.

Synth.

Rot. Org.

Con. Sn.

S.

Br.

Con. Sn.

D. Set

Bar. Sax.

Musical score for page 95, featuring various instruments. The score is written for the following instruments:

- Synth. (Two staves, Bass clef)
- Pno. (Two staves, Bass clef)
- Synth. (Two staves, Treble clef)
- Rot. Org. (Two staves, Treble clef)
- Con. Sn. (Two staves, Treble clef)
- S. (Two staves, Treble clef)
- Br. (Two staves, Treble clef)
- Con. Sn. (Two staves, Treble clef)
- D. Set (Two staves, Treble clef)
- Bar. Sax. (Two staves, Treble clef)

96

96

Synth.

Synth.

Pno.

Synth.

Rot. Org.

Con. Sn.

S.

Br.

Con. Sn.

D. Set

Bar. Sax.

- Synth. (Two staves, Bass Clef)
- Pno. (Two staves, Bass Clef)
- Synth. (Two staves, Treble Clef)
- Rot. Org. (Two staves, Treble Clef)
- Con. Sn. (Two staves, Treble Clef)
- S. (One staff, Treble Clef)
- Br. (One staff, Treble Clef)
- Con. Sn. (One staff, Treble Clef)
- D. Set (One staff, Treble Clef)
- Bar. Sax. (One staff, Treble Clef)

The score shows a complex arrangement of musical parts. The Synth. parts (both Bass and Treble) feature a melodic line with notes like G#4, A4, Bb4, and C5. The Pno. part has a sustained low note (Bb3) with a tremolo effect. The Synth. (Treble) part has a sustained high note (G4) with a tremolo effect. The Rot. Org. part has a sustained high note (G4) with a tremolo effect. The Con. Sn. part has a sustained high note (G4) with a tremolo effect. The S. part has a sustained high note (G4) with a tremolo effect. The Br. part has a sustained high note (G4) with a tremolo effect. The Con. Sn. part has a sustained high note (G4) with a tremolo effect. The D. Set part has a complex rhythmic pattern with many notes and rests. The Bar. Sax. part has a melodic line with notes like G4, A4, Bb4, and C5.

98

Musical score for page 98, featuring various instruments. The score is written for the following instruments:

- Synth. (Two staves, both in bass clef)
- Pno. (Two staves, both in bass clef)
- Synth. (Two staves, both in treble clef)
- Rot. Org. (Two staves, both in treble clef)
- Con. Sn. (Two staves, both in treble clef)
- S. (Staff in treble clef)
- Br. (Staff in treble clef)
- Con. Sn. (Staff in treble clef)
- D. Set (Staff in treble clef)
- Bar. Sax. (Staff in treble clef)

- Synth. (Bass Clef): Two staves, each with a melodic line in the bass register.
- Pno. (Bass Clef): Two staves, each with a sustained note.
- Synth. (Treble Clef): Two staves, each with a sustained note.
- Rot. Org. (Treble Clef): Two staves, each with a sustained note.
- Con. Sn. (Midi): Two staves, each with a sustained note.

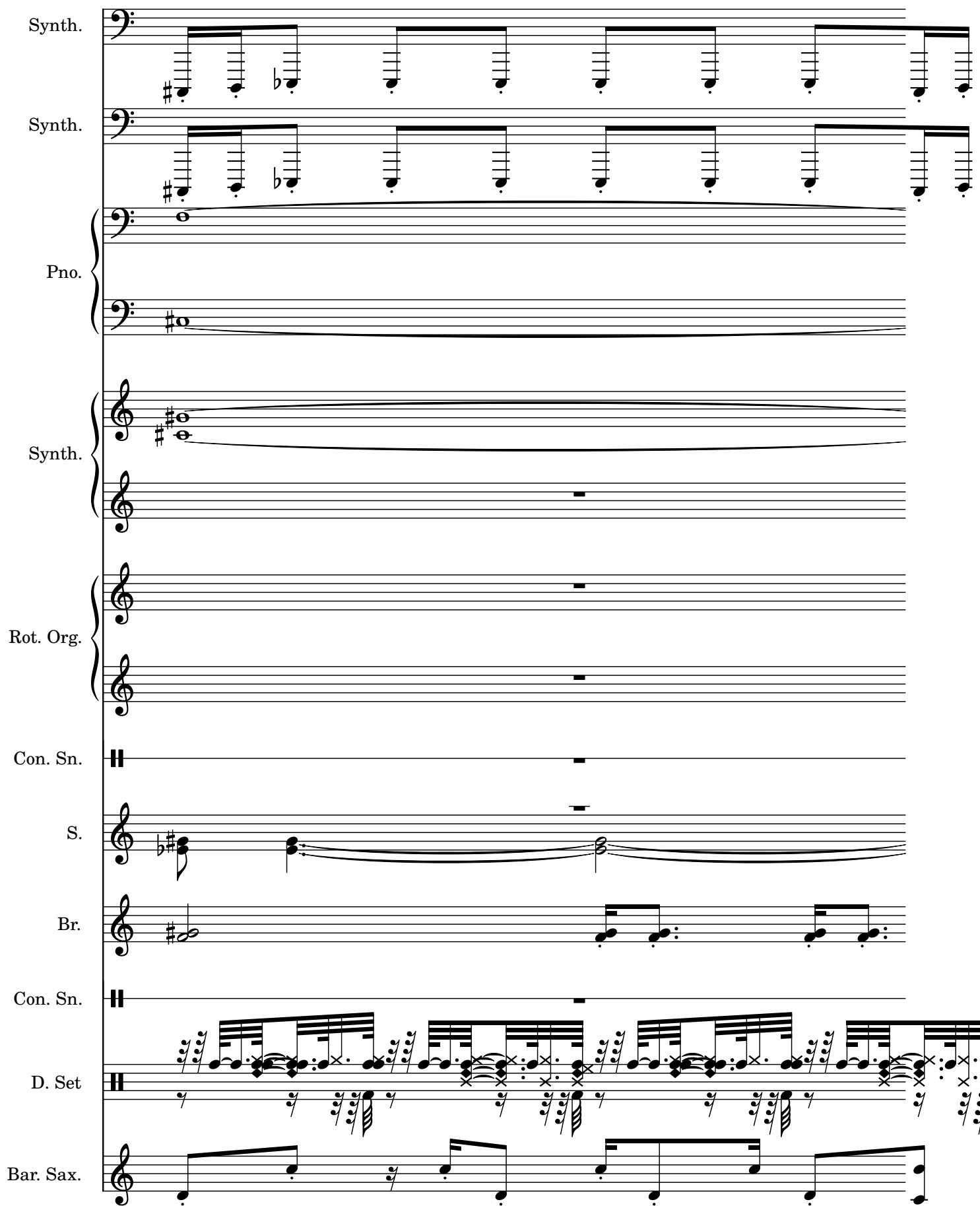

100

Musical score for page 75, rehearsal mark 100. The score includes parts for Synth., Pno., Rot. Org., Con. Sn., S., Br., Con. Sn., D. Set, and Bar. Sax.

The score is written for a large ensemble. The parts are:

- Synth. (Bass clef): Two staves, each with a series of eighth notes.
- Pno. (Bass clef): Two staves, with a long note in the left hand and a single note in the right hand.
- Synth. (Treble clef): Two staves, with a long note in the left hand and a single note in the right hand.
- Rot. Org. (Treble clef): Two staves, with a long note in the left hand and a single note in the right hand.
- Con. Sn. (Bass clef): Two staves, with a long note in the left hand and a single note in the right hand.
- S. (Treble clef): One staff, with a long note in the left hand and a single note in the right hand.
- Br. (Treble clef): One staff, with a long note in the left hand and a single note in the right hand.
- Con. Sn. (Bass clef): Two staves, with a long note in the left hand and a single note in the right hand.
- D. Set (Bass clef): Two staves, with a long note in the left hand and a single note in the right hand.
- Bar. Sax. (Bass clef): One staff, with a long note in the left hand and a single note in the right hand.

Musical score for page 101, featuring various instruments. The score is written for the following instruments:

- Synth. (Bass Clef): Two staves, each with a melodic line in the bass register.
- Pno. (Bass Clef): Two staves, each with a sustained note (C# and B) and a long sustain line.
- Synth. (Treble Clef): Two staves, each with a sustained note (Bb) and a long sustain line.
- Rot. Org. (Treble Clef): Two staves, each with a sustained note (Bb) and a long sustain line.
- Con. Sn. (Clefless): Two staves, each with a sustained note (Bb) and a long sustain line.
- S. (Treble Clef): Two staves, each with a sustained note (Bb) and a long sustain line.
- Br. (Treble Clef): Two staves, each with a melodic line in the bass register.
- Con. Sn. (Clefless): Two staves, each with a sustained note (Bb) and a long sustain line.
- D. Set (Clefless): Two staves, each with a complex rhythmic pattern.
- Bar. Sax. (Treble Clef): Two staves, each with a melodic line in the bass register.

102

102

Synth.

Synth.

Pno.

Synth.

Rot. Org.

Con. Sn.

S.

Br.

Con. Sn.

D. Set

Bar. Sax.

- Synth. (Two staves, Bass Clef): Playing a rhythmic pattern of eighth notes.
- Pno. (Two staves, Bass Clef): Playing a sustained low note.
- Synth. (Two staves, Treble Clef): Playing a sustained high note.
- Rot. Org. (Two staves, Treble Clef): Playing a sustained high note.
- Con. Sn. (One staff): Playing a sustained high note.
- S. (One staff, Treble Clef): Playing a sustained low note.
- Br. (One staff, Treble Clef): Playing a rhythmic pattern of eighth notes.
- Con. Sn. (One staff): Playing a sustained high note.
- D. Set (One staff): Playing a complex rhythmic pattern.
- Bar. Sax. (One staff, Treble Clef): Playing a rhythmic pattern of eighth notes.

104

Musical score for page 104, featuring various instruments. The score is written for the following instruments:

- Synth. (Two staves, Bass clef)
- Pno. (Two staves, Bass clef)
- Synth. (Two staves, Treble clef)
- Rot. Org. (Two staves, Treble clef)
- Con. Sn. (Two staves, Treble clef)
- S. (Staff, Treble clef)
- Br. (Staff, Treble clef)
- Con. Sn. (Staff, Treble clef)
- D. Set (Staff, Treble clef)
- Bar. Sax. (Staff, Treble clef)

- Synth. (Two staves, Bass Clef): Playing a rhythmic pattern of eighth notes, primarily on the notes G#2, B2, and D3.
- Pno. (Two staves, Bass Clef): Playing a sustained low note (B1) with a tremolo effect.
- Synth. (Two staves, Treble Clef): Playing a sustained high note (G4) with a tremolo effect.
- Rot. Org. (Two staves, Treble Clef): Playing a sustained high note (G4) with a tremolo effect.
- Con. Sn. (One staff): Playing a sustained high note (G4) with a tremolo effect.
- S. (One staff, Treble Clef): Playing a sustained high note (G4) with a tremolo effect.
- Br. (One staff, Treble Clef): Playing a sustained high note (G4) with a tremolo effect.
- Con. Sn. (One staff): Playing a sustained high note (G4) with a tremolo effect.
- D. Set (One staff): Playing a complex rhythmic pattern of eighth notes, primarily on the notes G#2, B2, and D3.
- Bar. Sax. (One staff, Treble Clef): Playing a rhythmic pattern of eighth notes, primarily on the notes G#2, B2, and D3.

106

106

Synth.

Synth.

Pno.

Synth.

Rot. Org.

Con. Sn.

S.

Br.

Con. Sn.

D. Set

Bar. Sax.

The musical score for page 106 features the following instruments and parts:

Score for page 107, featuring the following instruments and parts:

- Synth.** (Two staves, Bass Clef): Playing a rhythmic pattern of eighth notes in the right hand and a sustained bass line in the left hand.
- Pno.** (Two staves, Bass Clef): Playing a sustained bass line in the left hand and a sustained chord in the right hand.
- Synth.** (Two staves, Treble Clef): Playing a sustained chord in the right hand and a sustained bass line in the left hand.
- Rot. Org.** (Two staves, Treble Clef): Playing a sustained chord in the right hand and a sustained bass line in the left hand.
- Con. Sn.** (One staff, Treble Clef): Playing a sustained chord in the right hand and a sustained bass line in the left hand.
- S.** (One staff, Treble Clef): Playing a sustained chord in the right hand and a sustained bass line in the left hand.
- Br.** (One staff, Treble Clef): Playing a sustained chord in the right hand and a sustained bass line in the left hand.
- Con. Sn.** (One staff, Treble Clef): Playing a sustained chord in the right hand and a sustained bass line in the left hand.
- D. Set** (One staff, Treble Clef): Playing a complex rhythmic pattern of eighth notes in the right hand and a sustained bass line in the left hand.
- Bar. Sax.** (One staff, Treble Clef): Playing a rhythmic pattern of eighth notes in the right hand and a sustained bass line in the left hand.

108

The score is written for a large ensemble. The parts are:

- Synth. (Two staves, both in bass clef): Both staves play a sequence of eighth notes, starting with a flat (B-flat) and ending with a sharp (F-sharp).
- Pno. (Two staves, both in bass clef): The upper staff plays a half note, and the lower staff plays a half note with a sharp (F-sharp).
- Synth. (Two staves, both in treble clef): The upper staff plays a long, sustained note, and the lower staff plays a short, sustained note.
- Rot. Org. (Two staves, both in treble clef): Both staves play a short, sustained note.
- Con. Sn. (Two staves, both in treble clef): Both staves play a short, sustained note.
- S. (Staff in treble clef): The staff plays a sequence of notes, starting with a flat (B-flat) and ending with a sharp (F-sharp).
- Br. (Staff in treble clef): The staff plays a sequence of notes, starting with a sharp (F-sharp) and ending with a sharp (F-sharp).
- Con. Sn. (Staff in treble clef): The staff plays a short, sustained note.
- D. Set (Staff in treble clef): The staff plays a complex, rhythmic pattern with many notes and rests.
- Bar. Sax. (Staff in treble clef): The staff plays a sequence of notes, starting with a flat (B-flat) and ending with a sharp (F-sharp).

Musical score for page 109, featuring various instruments. The score is written for the following instruments:

- Synth. (Bass Clef): Two staves, each with a single note (B-flat) in the first measure, followed by a whole rest.
- Pno. (Bass Clef): Two staves, each with a single note (B-flat) in the first measure, followed by a whole rest.
- Synth. (Treble Clef): Two staves, each with a single note (B-flat) in the first measure, followed by a whole rest.
- Rot. Org. (Treble Clef): Two staves, each with a single note (B-flat) in the first measure, followed by a whole rest.
- Con. Sn. (Bass Clef): Two staves, each with a single note (B-flat) in the first measure, followed by a whole rest.
- S. (Treble Clef): Two staves, each with a single note (B-flat) in the first measure, followed by a whole rest.
- Br. (Treble Clef): Two staves, each with a single note (B-flat) in the first measure, followed by a whole rest.
- Con. Sn. (Bass Clef): Two staves, each with a single note (B-flat) in the first measure, followed by a whole rest.
- D. Set (Bass Clef): Two staves, each with a single note (B-flat) in the first measure, followed by a whole rest.
- Bar. Sax. (Bass Clef): Two staves, each with a single note (B-flat) in the first measure, followed by a whole rest.

The score is written for the following instruments:

- Synth. (Bass Clef): Two staves, each with a single note (B-flat) in the first measure, followed by a whole rest.
- Pno. (Bass Clef): Two staves, each with a single note (B-flat) in the first measure, followed by a whole rest.
- Synth. (Treble Clef): Two staves, each with a single note (B-flat) in the first measure, followed by a whole rest.
- Rot. Org. (Treble Clef): Two staves, each with a single note (B-flat) in the first measure, followed by a whole rest.
- Con. Sn. (Bass Clef): Two staves, each with a single note (B-flat) in the first measure, followed by a whole rest.
- S. (Treble Clef): Two staves, each with a single note (B-flat) in the first measure, followed by a whole rest.
- Br. (Treble Clef): Two staves, each with a single note (B-flat) in the first measure, followed by a whole rest.
- Con. Sn. (Bass Clef): Two staves, each with a single note (B-flat) in the first measure, followed by a whole rest.
- D. Set (Bass Clef): Two staves, each with a single note (B-flat) in the first measure, followed by a whole rest.
- Bar. Sax. (Bass Clef): Two staves, each with a single note (B-flat) in the first measure, followed by a whole rest.

110

The key signature is one flat (Bb), and the time signature is 4/4. The tempo is marked "Moderato". The score includes a variety of musical notation, including notes, rests, and dynamic markings.

112

112

Synth.

Synth.

Pno.

Synth.

Rot. Org.

Con. Sn.

S.

Br.

Con. Sn.

D. Set

Bar. Sax.

Synth. (Two staves, Bass Clef):

Pno. (Two staves, Treble Clef):

Synth. (Two staves, Treble Clef):

Rot. Org. (Two staves, Treble Clef):

Con. Sn. (One staff, Treble Clef):

S. (One staff, Treble Clef):

Br. (One staff, Treble Clef):

Con. Sn. (One staff, Treble Clef):

D. Set (One staff, Treble Clef):

Bar. Sax. (One staff, Treble Clef):

114

Synth.

Synth.

Pno.

Synth.

Rot. Org.

Con. Sn.

S.

Br.

Con. Sn.

D. Set

Bar. Sax.

The instruments and their parts are:

- Synth.** (Two staves, Bass Clef): Both staves play a sequence of notes: B-flat (half note), G (quarter note), F (quarter note), E (quarter note), D (quarter note), C (half note).
- Pno.** (Two staves, Treble Clef): Both staves play a sequence of notes: B-flat (half note), G (quarter note), F (quarter note), E (quarter note), D (quarter note), C (half note).
- Synth.** (Two staves, Treble Clef): Both staves are empty.
- Rot. Org.** (Two staves, Treble Clef): Both staves are empty.
- Con. Sn.** (One staff, Treble Clef): The staff is empty.
- S.** (One staff, Treble Clef): The staff is empty.
- Br.** (One staff, Treble Clef): The staff is empty.
- Con. Sn.** (One staff, Treble Clef): The staff is empty.
- D. Set** (One staff, Treble Clef): The staff is empty.
- Bar. Sax.** (One staff, Treble Clef): The staff is empty.

116

Synth.

Synth.

Pno.

Synth.

Rot. Org.

Con. Sn.

S.

Br.

Con. Sn.

D. Set

Bar. Sax.

- Synth.** (Two staves, Bass Clef): Both staves play a sequence of notes: a dotted half note B-flat, a quarter note G, a dotted half note F, and a quarter note E.
- Pno.** (Two staves, Treble Clef): The right hand plays a sequence of notes: a quarter rest, a dotted half note A-sharp, a quarter rest, and a dotted half note G. The left hand plays a sequence of notes: a quarter rest, a dotted half note F, a quarter rest, and a dotted half note E.
- Synth.** (Two staves, Treble Clef): Both staves are silent, indicated by a whole rest.
- Rot. Org.** (Two staves, Treble Clef): Both staves are silent, indicated by a whole rest.
- Con. Sn.** (One staff, Treble Clef): The staff is silent, indicated by a whole rest.
- S.** (One staff, Treble Clef): The staff is silent, indicated by a whole rest.
- Br.** (One staff, Treble Clef): The staff is silent, indicated by a whole rest.
- Con. Sn.** (One staff, Treble Clef): The staff is silent, indicated by a whole rest.
- D. Set** (One staff, Treble Clef): The staff is silent, indicated by a whole rest.
- Bar. Sax.** (One staff, Treble Clef): The staff is silent, indicated by a whole rest.

118

The instruments and their parts are:

- Synth. (Two staves, Bass Clef): Both staves play identical parts, starting with a whole rest, followed by a half note G2, a half note F2, and a half note E2.
- Pno. (Two staves, Treble and Bass Clef): The right hand plays a whole rest, followed by a half note G#4, and a half note F#4. The left hand plays a whole rest, followed by a half note G2, and a half note F2.
- Synth. (Two staves, Treble Clef): Both staves are silent.
- Rot. Org. (Two staves, Treble Clef): Both staves are silent.
- Con. Sn. (Two staves, Treble Clef): Both staves are silent.
- S. (Two staves, Treble Clef): Both staves are silent.
- Br. (Two staves, Treble Clef): Both staves play identical parts, starting with a whole rest, followed by a half note G#4, a half note F#4, and a half note E4.
- Con. Sn. (Two staves, Treble Clef): Both staves are silent.
- D. Set (Two staves, Treble Clef): The right hand plays a complex rhythmic pattern of eighth and sixteenth notes. The left hand plays a complex rhythmic pattern of eighth and sixteenth notes.
- Bar. Sax. (Two staves, Treble Clef): Both staves play identical parts, starting with a whole rest, followed by a half note G#4, a half note F#4, and a half note E4.

Musical score for page 119, featuring various instruments. The score is written for the following instruments:

- Synth. (Two staves, both in bass clef)
- Pno. (Two staves, both in bass clef)
- Synth. (Two staves, both in treble clef)
- Rot. Org. (Two staves, both in treble clef)
- Con. Sn. (Two staves, both in treble clef)
- S. (Two staves, both in treble clef)
- Br. (Two staves, both in treble clef)
- Con. Sn. (Two staves, both in treble clef)
- D. Set (Two staves, both in treble clef)
- Bar. Sax. (Two staves, both in treble clef)

120

Musical score for page 95, rehearsal mark 120. The score includes parts for Synth., Pno., Rot. Org., Con. Sn., S., Br., D. Set, and Bar. Sax.

The score is written for a rehearsal mark of 120. The instruments and their parts are:

122

Synth.

Synth.

Pno.

Synth.

Rot. Org.

Con. Sn.

S.

Br.

Con. Sn.

D. Set

Bar. Sax.

123

Synth.

Synth.

Pno.

Synth.

Rot. Org.

Con. Sn.

S.

Br.

Con. Sn.

D. Set

Bar. Sax.

124

Synth.

Synth.

Pno.

Synth.

Rot. Org.

Con. Sn.

S.

Br.

Con. Sn.

D. Set

Bar. Sax.

Bar. Sax.

126

Musical score for page 101, starting at rehearsal mark 126. The score includes parts for Synth., Pno., Rot. Org., Con. Sn., S., Br., D. Set, and Bar. Sax.

The score is written for a large ensemble. The parts are:

- Synth. (Two staves, Bass clef): Playing a sequence of eighth notes in the left hand, starting on B-flat and moving up stepwise.
- Pno. (Two staves, Bass clef): Playing a sequence of eighth notes in the left hand, starting on B-flat and moving up stepwise.
- Rot. Org. (Two staves, Treble clef): Playing a sequence of eighth notes in the right hand, starting on B-flat and moving up stepwise.
- Con. Sn. (Two staves, Treble clef): Playing a sequence of eighth notes in the right hand, starting on B-flat and moving up stepwise.
- S. (Two staves, Treble clef): Playing a sequence of eighth notes in the right hand, starting on B-flat and moving up stepwise.
- Br. (Two staves, Treble clef): Playing a sequence of eighth notes in the right hand, starting on B-flat and moving up stepwise.
- D. Set (Two staves, Treble clef): Playing a sequence of eighth notes in the right hand, starting on B-flat and moving up stepwise.
- Bar. Sax. (Two staves, Treble clef): Playing a sequence of eighth notes in the right hand, starting on B-flat and moving up stepwise.

- Synth. (Bass clef): Two staves, each with a whole note G2.
- Pno. (Bass clef): Two staves. The left staff has a whole note G2. The right staff has a whole note G2.
- Synth. (Treble clef): Two staves. The left staff has a whole note G4. The right staff has a whole note G4.
- Rot. Org. (Treble clef): Two staves. The left staff has a whole note G4. The right staff has a whole note G4.
- Con. Sn. (Clefless): Two staves, each with a whole note G2.
- S. (Treble clef): Two staves. The left staff has a whole note G4. The right staff has a whole note G4.

128

Musical score for page 129, featuring various instruments. The score is written for the following instruments:

- Synth. (Bass Clef)
- Synth. (Bass Clef)
- Pno. (Bass Clef)
- Synth. (Treble Clef)
- Rot. Org. (Treble Clef)
- Con. Sn. (Clefless)
- S. (Treble Clef)
- Br. (Treble Clef)
- Con. Sn. (Clefless)
- D. Set (Clefless)
- Bar. Sax. (Treble Clef)

Pdf downloaded from www.midicities.com

- Synth.**: Two staves, each with a single eighth rest in measure 131.
- Pno.**: A grand staff (treble and bass clefs) with a whole note chord in measure 131. The bass clef has notes G2, A2, and B2; the treble clef has notes C3, D3, and E3.

132

Synth. Bass

Synth. Bass

Pno. Bass

Synth. Treble

Rot. Org. Treble

Con. Sn. Drum

S. Soprano

Br. Trumpet

Con. Sn. Drum

D. Set Drum

Bar. Sax. Saxophone