

♩ = 140

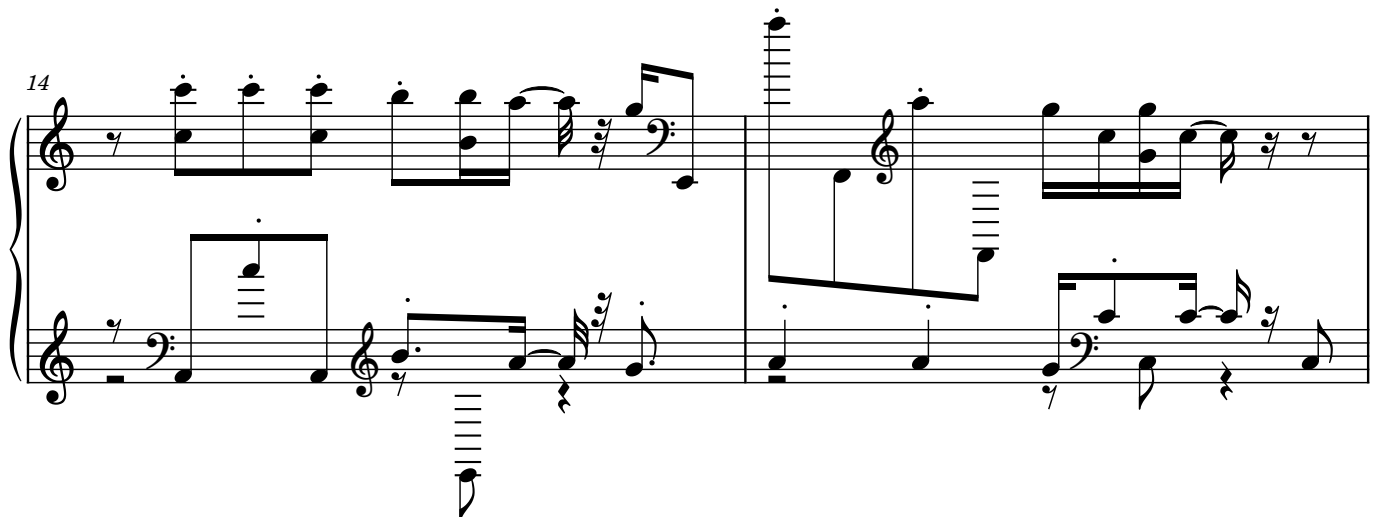
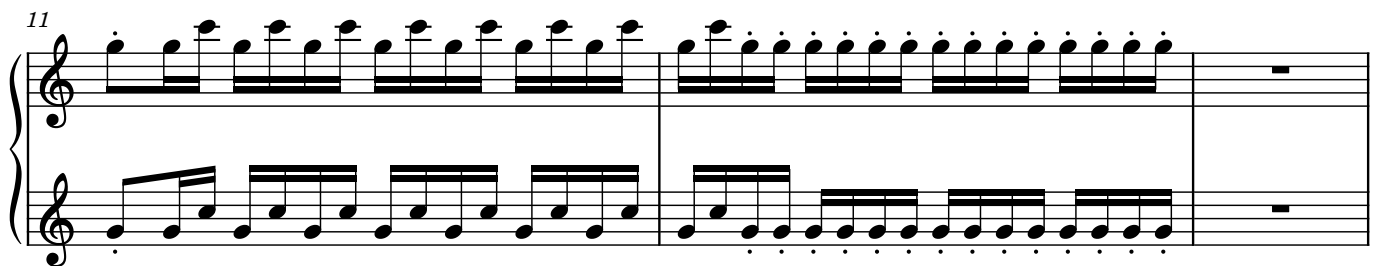
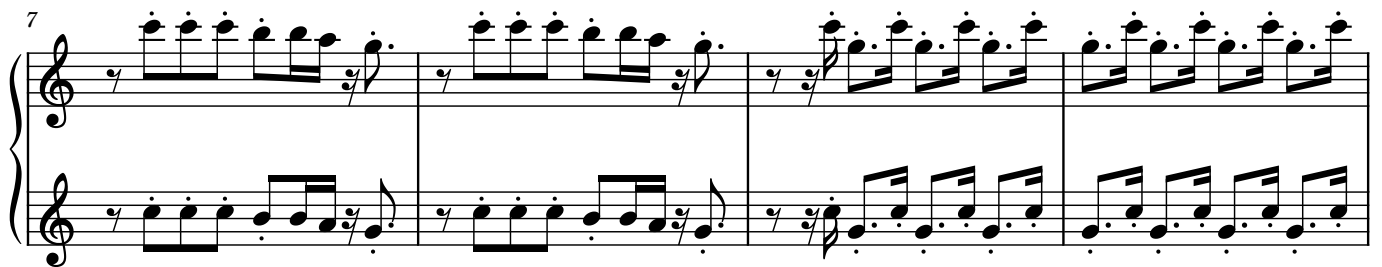
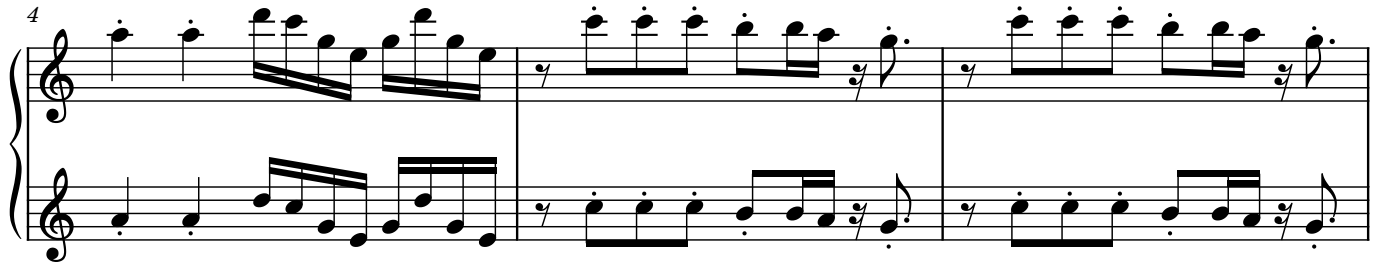
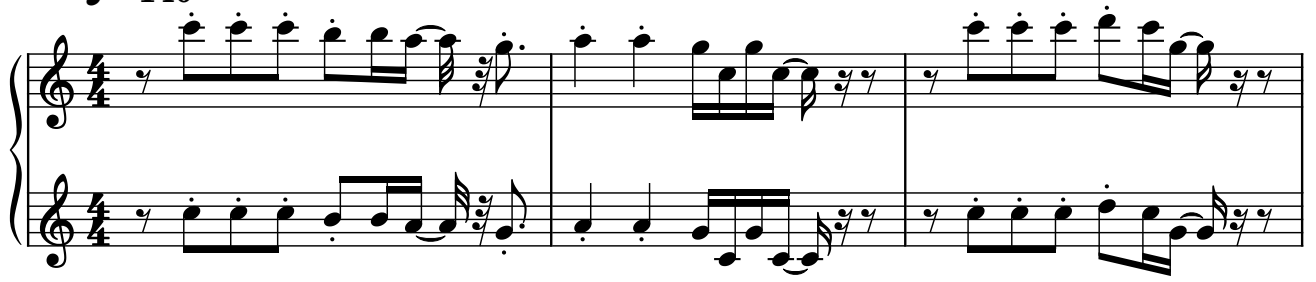

24

Measures 24 and 25 of a musical score. Measure 24 features a treble staff with a series of eighth notes and a bass staff with a similar rhythmic pattern. Measure 25 continues the melody in the treble staff and adds a descending line in the bass staff. A repeat sign is visible at the end of measure 25.

26

Measures 26 and 27 of a musical score. Measure 26 shows a continuation of the melodic lines from the previous measures. Measure 27 introduces a new melodic phrase in the treble staff and a corresponding bass line. A repeat sign is visible at the end of measure 27.

28

Measures 28, 29, and 30 of a musical score. Measure 28 begins with a new melodic idea in the treble staff. Measure 29 continues this idea with some chromatic movement. Measure 30 concludes the section with a final cadence in both staves, marked by a double bar line.