

♩ = 100

Bass Guitar, Bass

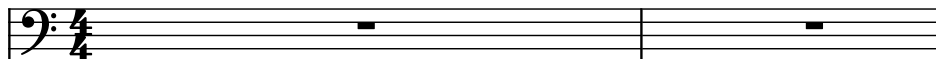

Piano, Piano

ludi pomogite dodelat' solo plz !!!!!!!!!!!!!!!

Pad Synthesizer, Strings

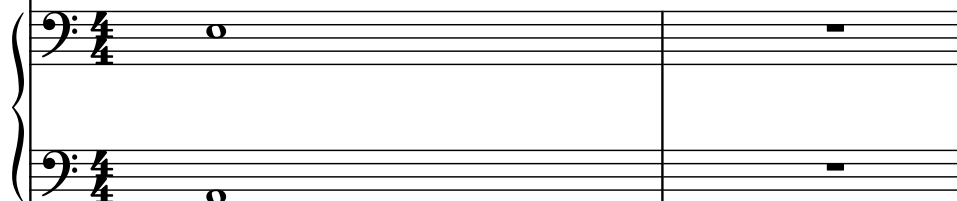

Violas, Strings2

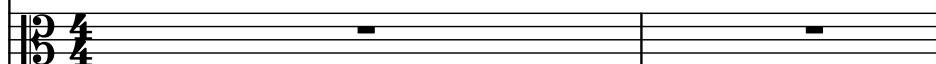

Acoustic Guitar, Acoustic Steel

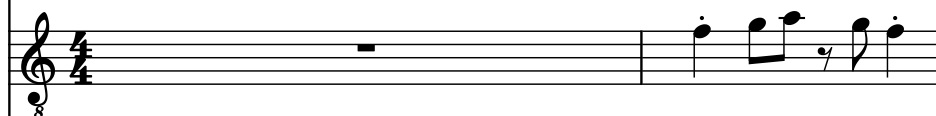

Electric Guitar, Solo Overdrive

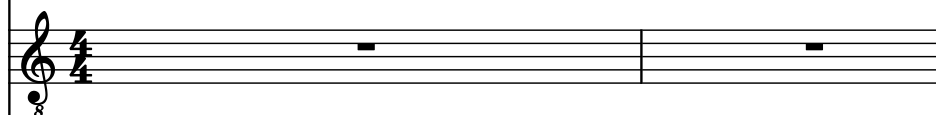

Drumset, Drums

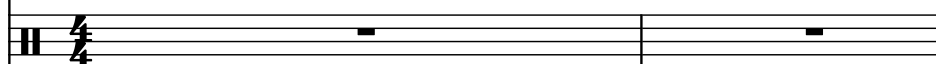

Electric Guitar, Distortion Lead

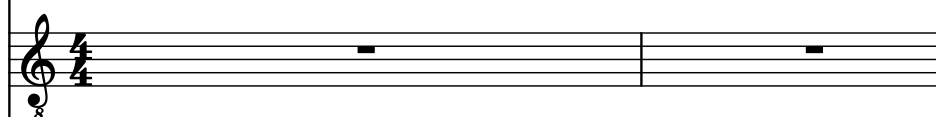

Electric Guitar, Solo Distortion

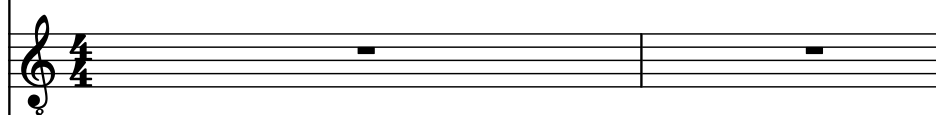

Baroque Oboe, Horn

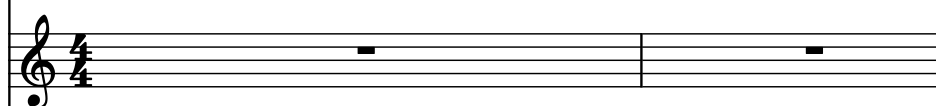

Viola, Viola

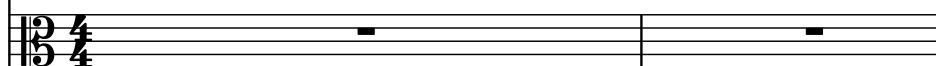

Acoustic Guitar, Acoustic lead

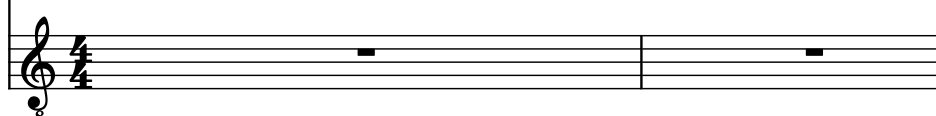

B. Guit.

Pno.

Synth.

Vlas.

Guit.

El. Guit.

D. Set

El. Guit.

El. Guit.

Bq. Ob.

Vla.

Guit.

3

8

B. Guit.

Pno.

Synth.

Vlas.

Guit.

El. Guit.

D. Set

El. Guit.

El. Guit.

Bq. Ob.

Vla.

Guit.

B. Guit.

Pno.

Synth.

Vlas.

Guit.

El. Guit.

D. Set

El. Guit.

El. Guit.

Bq. Ob.

Vla.

Guit.

16

B. Guit.

Pno.

Synth.

Vlas.

Guit.

El. Guit.

D. Set

El. Guit.

El. Guit.

Bq. Ob.

Vla.

Guit.

Detailed description of the musical score: The score is for a 12-piece ensemble. The instruments are: B. Guit. (Bass Guitar), Pno. (Piano), Synth. (Synthesizer), Vlas. (Violoncello), Guit. (Guitar), El. Guit. (Electric Guitar), D. Set (Drum Set), El. Guit. (Electric Guitar), El. Guit. (Electric Guitar), Bq. Ob. (Bassoon), Vla. (Viola), and Guit. (Guitar). The score is in 4/4 time. The B. Guit. staff has a few notes in the first and fourth measures. The Pno., Synth., Vlas., Guit., El. Guit., and Bq. Ob. staves are mostly empty. The D. Set staff has a rhythmic pattern of eighth and sixteenth notes with 'x' marks above some notes. The Vla. staff has a few notes in the fourth and fifth measures. The Guit. staff at the bottom is empty.

B. Guit.

Pno.

Synth.

Vlas.

Guit.

El. Guit.

D. Set

El. Guit.

El. Guit.

Bq. Ob.

Vla.

Guit.

B. Guit.

Pno.

Synth.

Vlas.

Guit.

El. Guit.

D. Set

El. Guit.

El. Guit.

Bq. Ob.

Vla.

Guit.

The musical score is for page 24 of a piece, marked with a '7' in the top right corner. It is written in 12/8 time. The instruments and their parts are as follows:

B. Guit.

Pno.

Synth.

Vlas.

Guit.

El. Guit.

D. Set

El. Guit.

El. Guit.

Bq. Ob.

Vla.

Guit.

30

B. Guit.

Pno.

Synth.

Vlas.

Guit.

El. Guit.

D. Set

El. Guit.

El. Guit.

Bq. Ob.

Vla.

Guit.

B. Guit.

Pno.

Synth.

Vlas.

Guit.

El. Guit.

D. Set

El. Guit.

El. Guit.

Bq. Ob.

Vla.

Guit.

34

38

B. Guit.

Pno.

Synth.

Vlas.

Guit.

El. Guit.

D. Set

El. Guit.

El. Guit.

Bq. Ob.

Vla.

Guit.

Detailed description of the musical score: The score is for a 12-piece ensemble. The instruments and their staves are: B. Guit. (bass clef), Pno. (bass clef), Synth. (bass clef), Vlas. (bass clef), Guit. (treble clef), El. Guit. (treble clef), D. Set (drum clef), El. Guit. (treble clef), El. Guit. (treble clef), Bq. Ob. (treble clef), Vla. (bass clef), and Guit. (treble clef). The B. Guit. staff has a bass clef and contains a rhythmic pattern of eighth and quarter notes with rests. The Pno., Synth., Vlas., El. Guit. (2), Bq. Ob., and Vla. staves are empty. The Guit. staff has a treble clef and contains a rhythmic pattern of eighth and quarter notes with rests. The D. Set staff has a drum clef and contains a rhythmic pattern of eighth and quarter notes with rests. The El. Guit. (1) staff has a treble clef and contains a rhythmic pattern of eighth and quarter notes with rests. The Guit. (bottom) staff has a treble clef and is empty.

B. Guit.

Pno.

Synth.

Vlas.

Guit.

El. Guit.

D. Set

El. Guit.

El. Guit.

Bq. Ob.

Vla.

Guit.

Detailed description of the musical score: The score is for a 12-staff system. The instruments and their parts are: B. Guit. (Bass Guitar) in bass clef, playing a melodic line with eighth and quarter notes. Pno. (Piano) in bass clef, silent. Synth. (Synthesizer) in bass clef, silent. Vlas. (Violoncello) in bass clef, silent. Guit. (Guitar) in treble clef, playing a melodic line with eighth and quarter notes. El. Guit. (Electric Guitar) in treble clef, silent. D. Set (Drum Set) in percussion clef, playing a rhythmic pattern with eighth and quarter notes. El. Guit. (Electric Guitar) in treble clef, playing a melodic line with eighth and quarter notes. El. Guit. (Electric Guitar) in treble clef, silent. Bq. Ob. (Bassoon) in treble clef, silent. Vla. (Viola) in bass clef, silent. Guit. (Guitar) in treble clef, silent.

44

B. Guit.

Pno.

Synth.

Vlas.

Guit.

El. Guit.

D. Set

El. Guit.

El. Guit.

Bq. Ob.

Vla.

Guit.

Detailed description of the musical score: The score is for a 12-measure system. The B. Guit. staff (bass clef) plays a rhythmic pattern: eighth notes, eighth notes, eighth notes, eighth notes, eighth notes, eighth notes, eighth notes, eighth notes, eighth notes, eighth notes, eighth notes, eighth notes. The Pno. and Synth. staves (grand staves with two bass clefs) are empty. The Vlas. staff (12/8 time signature) is empty. The Guit. staff (treble clef) plays a rhythmic pattern: eighth notes, eighth notes, eighth notes, eighth notes, eighth notes, eighth notes, eighth notes, eighth notes, eighth notes, eighth notes, eighth notes, eighth notes. The El. Guit. staff (treble clef) is empty. The D. Set staff (double bar line) plays a rhythmic pattern: eighth notes, eighth notes, eighth notes, eighth notes, eighth notes, eighth notes, eighth notes, eighth notes, eighth notes, eighth notes, eighth notes, eighth notes. The El. Guit. staff (treble clef) plays a rhythmic pattern: eighth notes, eighth notes, eighth notes, eighth notes, eighth notes, eighth notes, eighth notes, eighth notes, eighth notes, eighth notes, eighth notes, eighth notes. The El. Guit. staff (treble clef) is empty. The Bq. Ob. staff (treble clef) is empty. The Vla. staff (12/8 time signature) is empty. The Guit. staff (treble clef) is empty.

B. Guit.

Pno.

Synth.

Vlas.

Guit.

El. Guit.

D. Set

El. Guit.

El. Guit.

Bq. Ob.

Vla.

Guit.

48

52

52

B. Guit.

Pno.

Synth.

Vlas.

Guit.

El. Guit.

D. Set

El. Guit.

El. Guit.

Bq. Ob.

Vla.

Guit.

B. Guit.

Pno.

Synth.

Vlas.

Guit.

El. Guit.

D. Set

El. Guit.

El. Guit.

Bq. Ob.

Vla.

Guit.

- Pno. (Piano):** Remains silent throughout the page.
- Vlas. (Violoncello):** Remains silent throughout the page.
- Guit. (Guitar):** Remains silent throughout the page.
- El. Guit. (Electric Guitar):** Remains silent throughout the page.
- Bq. Ob. (Bassoon):** Remains silent throughout the page.
- Vla. (Viola):** Remains silent throughout the page.
- Guit. (Guitar):** Remains silent throughout the page.

60

B. Guit.

Pno.

Synth.

Vlas.

Guit.

El. Guit.

D. Set

El. Guit.

El. Guit.

Bq. Ob.

Vla.

Guit.

B. Guit.

Pno.

Synth.

Vlas.

Guit.

El. Guit.

D. Set

El. Guit.

El. Guit.

Bq. Ob.

Vla.

Guit.

64

68

68

B. Guit.

Pno.

Synth.

Vlas.

Guit.

El. Guit.

D. Set

El. Guit.

El. Guit.

Bq. Ob.

Vla.

Guit.

B. Guit.

Pno.

Synth.

Vlas.

Guit.

El. Guit.

D. Set

El. Guit.

El. Guit.

Bq. Ob.

Vla.

Guit.

Detailed description of the musical score: The score is for page 71 and consists of 12 staves. The first staff is for B. Guit. (Bass Guitar) in bass clef, playing a continuous eighth-note melody. The second staff is for Pno. (Piano) in bass clef, with a simple bass line. The third staff is for Synth. (Synthesizer) in bass clef, with a few notes. The fourth staff is for Vlas. (Violoncello) in bass clef, with a melody of eighth notes. The fifth staff is for Guit. (Guitar) in treble clef, with a simple bass line. The sixth staff is for El. Guit. (Electric Guitar) in treble clef, with a simple bass line. The seventh staff is for D. Set (Drum Set) in treble clef, with a complex rhythm featuring many rests. The eighth staff is for El. Guit. (Electric Guitar) in treble clef, with a melody of eighth notes. The ninth staff is for El. Guit. (Electric Guitar) in treble clef, with a simple bass line. The tenth staff is for Bq. Ob. (Bassoon) in treble clef, with a simple bass line. The eleventh staff is for Vla. (Viola) in bass clef, with a simple bass line. The twelfth staff is for Guit. (Guitar) in treble clef, with a simple bass line.

74

B. Guit.

Pno.

Synth.

Vlas.

Guit.

El. Guit.

D. Set

El. Guit.

El. Guit.

Bq. Ob.

Vla.

Guit.

B. Guit.

Pno.

Synth.

Vlas.

Guit.

El. Guit.

D. Set

El. Guit.

El. Guit.

Bq. Ob.

Vla.

Guit.

80

B. Guit.

Pno.

Synth.

Vlas.

Guit.

El. Guit.

D. Set

El. Guit.

El. Guit.

Bq. Ob.

Vla.

Guit.

B. Guit.

Pno.

Synth.

Vlas.

Guit.

El. Guit.

D. Set

El. Guit.

El. Guit.

Bq. Ob.

Vla.

Guit.

- Pno. (Piano):** Remains silent throughout the page.
- El. Guit. (Electric Guitar):** Remains silent throughout the page.
- El. Guit. (Electric Guitar):** Remains silent throughout the page.
- Bq. Ob. (Bassoon):** Remains silent throughout the page.
- Guit. (Guitar):** Remains silent throughout the page.

87

B. Guit.

Pno.

Synth.

Vlas.

Guit.

El. Guit.

D. Set

El. Guit.

El. Guit.

Bq. Ob.

Vla.

Guit.

Detailed description of the musical score: The score is for page 87 of a piece. It features 12 staves. The first staff is for B. Guit. (Bass Guitar) in bass clef, showing a rhythmic pattern of eighth and sixteenth notes. The second staff is for Pno. (Piano) in bass clef, with a melodic line in the right hand and a bass line in the left hand. The third staff is for Synth. (Synthesizer) in bass clef, with a simple bass line. The fourth staff is for Vlas. (Violoncello) in bass clef, with a double bass line. The fifth staff is for Guit. (Guitar) in treble clef, with a melodic line in the right hand and a bass line in the left hand. The sixth staff is for El. Guit. (Electric Guitar) in treble clef, with a melodic line in the right hand and a bass line in the left hand. The seventh staff is for D. Set (Drum Set) in treble clef, with a complex rhythmic pattern. The eighth staff is for El. Guit. (Electric Guitar) in treble clef, with a melodic line in the right hand and a bass line in the left hand. The ninth staff is for El. Guit. (Electric Guitar) in treble clef, with a melodic line in the right hand and a bass line in the left hand. The tenth staff is for Bq. Ob. (Bassoon) in treble clef, with a melodic line in the right hand and a bass line in the left hand. The eleventh staff is for Vla. (Viola) in bass clef, with a double bass line. The twelfth staff is for Guit. (Guitar) in treble clef, with a melodic line in the right hand and a bass line in the left hand.

B. Guit.

Pno.

Synth.

Vlas.

Guit.

El. Guit.

D. Set

El. Guit.

El. Guit.

Bq. Ob.

Vla.

Guit.

The musical score for page 90 is written for a multi-instrument ensemble. The instruments are arranged vertically: B. Guit. (Bass Guitar), Pno. (Piano), Synth. (Synthesizer), Vlas. (Violoncello), Guit. (Guitar), El. Guit. (Electric Guitar), D. Set (Drum Set), El. Guit. (Electric Guitar), El. Guit. (Electric Guitar), Bq. Ob. (Bassoon), Vla. (Viola), and Guit. (Guitar). The score is in 8/8 time and consists of three measures. The B. Guit. part features a rhythmic pattern of eighth and sixteenth notes. The Pno. part has a melody in the right hand and rests in the left. The Synth. part has a single note in the right hand and rests in the left. The Vlas. part has rests. The Guit. part has a melody in the right hand and rests in the left. The El. Guit. part has rests. The D. Set part has a rhythmic pattern of eighth and sixteenth notes. The El. Guit. part has a melody in the right hand and rests in the left. The El. Guit. part has rests. The Bq. Ob. part has rests. The Vla. part has rests. The Guit. part has rests.

93

B. Guit.

Pno.

Synth.

Vlas.

Guit.

El. Guit.

D. Set

El. Guit.

El. Guit.

Bq. Ob.

Vla.

Guit.

B. Guit.

Pno.

Synth.

Vlas.

Guit.

El. Guit.

D. Set

El. Guit.

El. Guit.

Bq. Ob.

Vla.

Guit.

Detailed description of the musical score: The score is for a rehearsal mark of 97. It consists of 12 staves. The instruments are: B. Guit. (Bass Guitar), Pno. (Piano), Synth. (Synthesizer), Vlas. (Violoncello), Guit. (Guitar), El. Guit. (Electric Guitar), D. Set (Drum Set), El. Guit. (Electric Guitar), El. Guit. (Electric Guitar), Bq. Ob. (Bassoon), Vla. (Viola), and Guit. (Guitar). The time signature is 8/8. The B. Guit. part has a melodic line in the first two measures. The Pno. part has a complex texture with multiple voices. The Synth. part has a simple bass line. The Vlas. part is silent. The Guit. part has a melodic line in the first two measures. The El. Guit. part has a melodic line in the first two measures. The D. Set part has a complex texture with multiple voices. The El. Guit. part has a melodic line in the first two measures. The El. Guit. part has a melodic line in the first two measures. The Bq. Ob. part is silent. The Vla. part is silent. The Guit. part has a melodic line in the first two measures.

101

B. Guit.

Pno.

Synth.

Vlas.

Guit.

El. Guit.

D. Set

El. Guit.

El. Guit.

Bq. Ob.

Vla.

Guit.

B. Guit.

Pno.

Synth.

Vlas.

Guit.

El. Guit.

D. Set

El. Guit.

El. Guit.

Bq. Ob.

Vla.

Guit.

109

♩ = 140

B. Guit.

Pno.

Synth.

Vlas.

Guit.

El. Guit.

D. Set

El. Guit.

El. Guit.

Bq. Ob.

Vla.

Guit.

B. Guit.

Pno.

Synth.

Vlas.

Guit.

El. Guit.

D. Set

El. Guit.

El. Guit.

Bq. Ob.

Vla.

Guit.

Detailed description of the musical score: The score is for a 12/8 time signature piece. The B. Guit. (Bass Guitar) part consists of a continuous eighth-note pattern across three measures. The Pno. (Piano) part has a treble clef with eighth-note patterns and a bass clef with block chords. The Synth. (Synthesizer) part has whole notes in both staves. The Vlas. (Violoncello) part has a 12/8 time signature and some melodic fragments. The Guit. (Guitar), El. Guit. (Electric Guitar), Bq. Ob. (Bassoon), Vla. (Viola), and bottom Guit. (Guitar) staves are mostly silent. The D. Set (Drum Set) part has a drum kit notation with various rhythms.

115

B. Guit.

Pno.

Synth.

Vlas.

Guit.

El. Guit.

D. Set

El. Guit.

El. Guit.

Bq. Ob.

Vla.

Guit.

B. Guit.

Pno.

Synth.

Vlas.

Guit.

El. Guit.

D. Set

El. Guit.

El. Guit.

Bq. Ob.

Vla.

Guit.

121

B. Guit.

Pno.

Synth.

Vlas.

Guit.

El. Guit.

D. Set

El. Guit.

El. Guit.

Bq. Ob.

Vla.

Guit.

Detailed description of the musical score: The score is for a 35-minute piece, marked with rehearsal mark 121. It consists of ten staves. The B. Guit. staff (Bass Guitar) plays a continuous eighth-note pattern. The Pno. (Piano) staff has a complex texture with chords and moving lines. The Synth. (Synthesizer) staff has a sparse, atmospheric texture. The Vlas. (Violoncello) staff is mostly silent. The Guit. (Guitar) staff has a simple melody. The El. Guit. (Electric Guitar) staff has a complex texture with chords and moving lines. The D. Set (Drum Set) staff has a complex texture with chords and moving lines. The El. Guit. (Electric Guitar) staff has a complex texture with chords and moving lines. The El. Guit. (Electric Guitar) staff has a simple melody. The Bq. Ob. (Bassoon/Oboe) staff has a simple melody. The Vla. (Viola) staff has a simple melody. The Guit. (Guitar) staff has a simple melody.

B. Guit.

Pno.

Synth.

Vlas.

Guit.

El. Guit.

D. Set

El. Guit.

El. Guit.

Bq. Ob.

Vla.

Guit.

126

B. Guit.

Pno.

Synth.

Vlas.

Guit.

El. Guit.

D. Set

El. Guit.

El. Guit.

Bq. Ob.

Vla.

Guit.

Detailed description of the musical score: The score is for a multi-instrumental piece. The B. Guit. (Bass Guitar) and Pno. (Piano) parts are active, playing eighth-note patterns. The Synth. (Synthesizer) part has a sustained low note. The Vlas. (Violoncello), Guit. (Guitar), El. Guit. (Electric Guitar), Bq. Ob. (Bassoon), Vla. (Viola), and Guit. (Guitar) staves are mostly silent. The D. Set (Drum Set) part has a complex rhythmic pattern with many rests. The El. Guit. (Electric Guitar) staff has a melodic line with many rests. The El. Guit. (Electric Guitar) staff has a sustained low note. The Bq. Ob. (Bassoon) staff has a sustained low note. The Vla. (Viola) staff has a sustained low note. The Guit. (Guitar) staff has a sustained low note.

B. Guit.

Pno.

Synth.

Vlas.

Guit.

El. Guit.

D. Set

El. Guit.

El. Guit.

Bq. Ob.

Vla.

Guit.

Detailed description of the musical score: The score is for measure 128. It consists of 12 staves. The first three staves (B. Guit., Pno., Synth.) are grouped together. The B. Guit. staff is in bass clef and plays a continuous eighth-note pattern. The Pno. staff is in grand staff (treble and bass clefs) and plays a similar eighth-note pattern. The Synth. staff is in grand staff (treble and bass clefs) and has a whole note in the bass clef and a whole note with a sharp in the treble clef. The next five staves (Vlas., Guit., El. Guit., D. Set, El. Guit.) are grouped together. The Vlas. staff is in 12/8 time signature and has a single eighth note. The Guit. staff is in treble clef and has a single eighth note. The El. Guit. staff is in treble clef and has a single eighth note. The D. Set staff is in double bar line and has a single eighth note. The El. Guit. staff is in treble clef and has a single eighth note. The next three staves (El. Guit., Bq. Ob., Vla.) are grouped together. The El. Guit. staff is in treble clef and has a single eighth note. The Bq. Ob. staff is in treble clef and has a single eighth note. The Vla. staff is in 12/8 time signature and has a single eighth note. The final staff (Guit.) is in treble clef and has a single eighth note.

130

B. Guit.

Pno.

Synth.

Vlas.

Guit.

El. Guit.

D. Set

El. Guit.

El. Guit.

Bq. Ob.

Vla.

Guit.

B. Guit.

Pno.

Synth.

Vlas.

Guit.

El. Guit.

D. Set

El. Guit.

El. Guit.

Bq. Ob.

Vla.

Guit.

Detailed description of the musical score: The score is for a rehearsal mark of 132. It consists of 12 staves. The instruments are: B. Guit. (Bass Guitar), Pno. (Piano), Synth. (Synthesizer), Vlas. (Violoncello), Guit. (Guitar), El. Guit. (Electric Guitar), D. Set (Drum Set), El. Guit. (Electric Guitar), El. Guit. (Electric Guitar), Bq. Ob. (Bassoon/Oboe), Vla. (Viola), and Guit. (Guitar). The time signature is 12/8. The B. Guit. part has a melodic line in the bass clef. The Pno. part has a complex texture with multiple voices. The Synth. part has sustained notes. The Vlas. part has a melodic line in the bass clef. The Guit. part has a melodic line in the treble clef. The El. Guit. parts have melodic lines in the treble clef. The D. Set part has a rhythmic pattern with 'x' marks. The Bq. Ob. part has a melodic line in the treble clef. The Vla. part has a melodic line in the bass clef. The Guit. part has a melodic line in the treble clef.

134

B. Guit.

Pno.

Synth.

Vlas.

Guit.

El. Guit.

D. Set

El. Guit.

El. Guit.

Bq. Ob.

Vla.

Guit.

B. Guit.

Pno.

Synth.

Vlas.

Guit.

El. Guit.

D. Set

El. Guit.

El. Guit.

Bq. Ob.

Vla.

Guit.

138

B. Guit.

Pno.

Synth.

Vlas.

Guit.

El. Guit.

D. Set

El. Guit.

El. Guit.

Bq. Ob.

Vla.

Guit.

Detailed description of the musical score: The score is for measure 138. The B. Guit. staff (bass clef, one flat) plays a sequence of eighth notes: B2, C3, D3, E3, F#3, G3, A3, B3. The Pno. staff (grand staff, one flat) plays a sequence of eighth notes: B2, C3, D3, E3, F#3, G3, A3, B3. The Synth. staff (grand staff, one flat) plays a sequence of eighth notes: B2, C3, D3, E3, F#3, G3, A3, B3. The Vlas. staff (12/8 time signature, one flat) plays a sequence of eighth notes: B2, C3, D3, E3, F#3, G3, A3, B3. The Guit. staff (treble clef, one flat) has a whole rest. The El. Guit. staff (treble clef, one flat) has a whole rest. The D. Set staff (2/4 time signature, one flat) has a whole rest. The El. Guit. staff (treble clef, one flat) plays a sequence of eighth notes: B2, C3, D3, E3, F#3, G3, A3, B3. The El. Guit. staff (treble clef, one flat) has a whole rest. The Bq. Ob. staff (treble clef, one flat) has a whole rest. The Vla. staff (12/8 time signature, one flat) plays a sequence of eighth notes: B2, C3, D3, E3, F#3, G3, A3, B3. The Guit. staff (treble clef, one flat) has a whole rest.

B. Guit.

Pno.

Synth.

Vlas.

Guit.

El. Guit.

D. Set

El. Guit.

El. Guit.

Bq. Ob.

Vla.

Guit.

142

B. Guit.

Pno.

Synth.

Vlas.

Guit.

El. Guit.

D. Set

El. Guit.

El. Guit.

Bq. Ob.

Vla.

Guit.

B. Guit.

Pno.

Synth.

Vlas.

Guit.

El. Guit.

D. Set

El. Guit.

El. Guit.

Bq. Ob.

Vla.

Guit.

150

B. Guit.

Pno.

Synth.

Vlas.

Guit.

El. Guit.

D. Set

El. Guit.

El. Guit.

Bq. Ob.

Vla.

Guit.

B. Guit.

Pno.

Synth.

Vlas.

Guit.

El. Guit.

D. Set

El. Guit.

El. Guit.

Bq. Ob.

Vla.

Guit.

157

B. Guit.

Pno.

Synth.

Vlas.

Guit.

El. Guit.

D. Set

El. Guit.

El. Guit.

Bq. Ob.

Vla.

Guit.

Detailed description of the musical score for page 49, measure 157. The score is written for a multi-instrument ensemble. The B. Guit. (Bass Guitar) staff is in bass clef and contains a melodic line with eighth and sixteenth notes. The Pno. (Piano) staff is in treble and bass clef and contains a complex texture with multiple voices, including chords and single notes. The Synth. (Synthesizer) staff is in bass clef and contains a simple harmonic line with whole notes. The Vlas. (Violoncello) staff is in bass clef and is empty. The Guit. (Guitar) staff is in treble clef and is empty. The El. Guit. (Electric Guitar) staff is in treble clef and is empty. The D. Set (Drum Set) staff is in common time and contains a rhythmic pattern with eighth and sixteenth notes. The El. Guit. (Electric Guitar) staff is in treble clef and contains a melodic line with eighth and sixteenth notes. The El. Guit. (Electric Guitar) staff is in treble clef and is empty. The Bq. Ob. (Bassoon) staff is in treble clef and is empty. The Vla. (Viola) staff is in bass clef and is empty. The Guit. (Guitar) staff is in treble clef and is empty.

B. Guit.

Pno.

Synth.

Vlas.

Guit.

El. Guit.

D. Set

El. Guit.

El. Guit.

Bq. Ob.

Vla.

Guit.

Pdf downloaded from www.midicities.com

B. Guit.

Pno.

Synth.

Vlas.

Guit.

El. Guit.

D. Set

El. Guit.

El. Guit.

Bq. Ob.

Vla.

Guit.

Detailed description of the musical score: The score is for measures 168, 169, and 170. The B. Guit. staff (bass clef) plays a melodic line in measure 168, rests in 169, and a rhythmic pattern in 170. The Pno. staff (treble and bass clefs) plays a melodic line in measure 169 and rests in 170. The Synth. staff (bass clef) has a sustained note in measures 169 and 170. The Vlas. staff (bass clef) plays a melodic line in measures 169 and 170. The Guit. staff (treble clef) has a rest in all three measures. The El. Guit. staff (treble clef) has a rest in all three measures. The D. Set staff (bass clef) plays a melodic line in measure 168, rests in 169, and a rhythmic pattern in 170. The El. Guit. staff (treble clef) plays a melodic line in measure 168, rests in 169, and a rhythmic pattern in 170. The El. Guit. staff (treble clef) has a rest in all three measures. The Bq. Ob. staff (treble clef) has a rest in all three measures. The Vla. staff (bass clef) has a rest in all three measures. The Guit. staff (treble clef) has a rest in all three measures.

171

B. Guit.

Pno.

Synth.

Vlas.

Guit.

El. Guit.

D. Set

El. Guit.

El. Guit.

Bq. Ob.

Vla.

Guit.

Detailed description of the musical score: The score is for a 3-minute and 17-second piece. It begins with a rehearsal mark of 171. The B. Guit. part starts with a bass clef and a 6/8 time signature, playing a sequence of eighth notes. The Pno. part has a grand staff with bass and treble clefs, featuring chords and moving lines. The Synth. part has a grand staff with bass and treble clefs, playing sustained notes. The Vlas. part has a 12/8 time signature and plays a sequence of eighth notes. The Guit. part has a treble clef and a 6/8 time signature, playing a sequence of eighth notes. The El. Guit. part has a treble clef and a 6/8 time signature, playing a sequence of eighth notes. The D. Set part has a 2/4 time signature and plays a sequence of eighth notes. The El. Guit. part has a treble clef and a 6/8 time signature, playing a sequence of eighth notes. The El. Guit. part has a treble clef and a 6/8 time signature, playing a sequence of eighth notes. The Bq. Ob. part has a treble clef and a 6/8 time signature, playing a sequence of eighth notes. The Vla. part has a 12/8 time signature and plays a sequence of eighth notes. The Guit. part has a treble clef and a 6/8 time signature, playing a sequence of eighth notes.

B. Guit.

Pno.

Synth.

Vlas.

Guit.

El. Guit.

D. Set

El. Guit.

El. Guit.

Bq. Ob.

Vla.

Guit.

Detailed description of the musical score: The score is for a rehearsal mark of 174. It consists of 12 staves. The first staff, B. Guit., is in bass clef and contains a continuous eighth-note pattern. The second staff, Pno., is in bass clef and contains a complex pattern with some rests in the treble. The third staff, Synth., is in bass clef and contains sustained notes. The fourth staff, Vlas., is empty. The fifth staff, Guit., is empty. The sixth staff, El. Guit., is empty. The seventh staff, D. Set, is in bass clef and contains a complex pattern with many rests. The eighth staff, El. Guit., is in treble clef and contains a complex pattern. The ninth staff, El. Guit., is empty. The tenth staff, Bq. Ob., is empty. The eleventh staff, Vla., is empty. The twelfth staff, Guit., is empty.

177

B. Guit.

Pno.

Synth.

Vlas.

Guit.

El. Guit.

D. Set

El. Guit.

El. Guit.

Bq. Ob.

Vla.

Guit.

Detailed description of the musical score: The score is for a 12-piece ensemble. The B. Guit. (Bass Guitar) part is a continuous eighth-note pattern. The Pno. (Piano) part has a sparse accompaniment with eighth notes and rests. The Synth. (Synthesizer) part has sustained notes, including a sharp sign. The Vlas. (Violoncello) part has a continuous eighth-note pattern. The Guit. (Guitar) part has a continuous eighth-note pattern. The El. Guit. (Electric Guitar) part has a continuous eighth-note pattern. The D. Set (Drum Set) part has a pattern of eighth notes and rests. The El. Guit. (Electric Guitar) part has a continuous eighth-note pattern. The El. Guit. (Electric Guitar) part has a continuous eighth-note pattern. The Bq. Ob. (Bassoon) part has a continuous eighth-note pattern. The Vla. (Viola) part has a continuous eighth-note pattern. The Guit. (Guitar) part has a continuous eighth-note pattern.

B. Guit.

Pno.

Synth.

Vlas.

Guit.

El. Guit.

D. Set

El. Guit.

El. Guit.

Bq. Ob.

Vla.

Guit.

Detailed description of the musical score: The score is for a rehearsal mark of 180. It consists of 12 staves. The instruments are: B. Guit. (Bass Guitar), Pno. (Piano), Synth. (Synthesizer), Vlas. (Violoncello), Guit. (Guitar), El. Guit. (Electric Guitar), D. Set (Drum Set), El. Guit. (Electric Guitar), El. Guit. (Electric Guitar), Bq. Ob. (Bassoon/Oboe), Vla. (Viola), and Guit. (Guitar). The time signature is 12/8. The key signature is one sharp (F#). The B. Guit. part starts with a melodic line in the bass clef. The Pno. part has a complex texture with multiple voices in both staves. The Synth. part has a simple harmonic accompaniment. The Vlas. part has a melodic line in the bass clef. The Guit. part has a simple harmonic accompaniment. The El. Guit. part has a simple harmonic accompaniment. The D. Set part has a complex texture with multiple voices in both staves. The El. Guit. part has a simple harmonic accompaniment. The El. Guit. part has a simple harmonic accompaniment. The Bq. Ob. part has a simple harmonic accompaniment. The Vla. part has a simple harmonic accompaniment. The Guit. part has a simple harmonic accompaniment.

183

B. Guit.

Pno.

Synth.

Vlas.

Guit.

El. Guit.

D. Set

El. Guit.

El. Guit.

Bq. Ob.

Vla.

Guit.

B. Guit.

Pno.

Synth.

Vlas.

Guit.

El. Guit.

D. Set

El. Guit.

El. Guit.

Bq. Ob.

Vla.

Guit.

188

B. Guit.

Pno.

Synth.

Vlas.

Guit.

El. Guit.

D. Set

El. Guit.

El. Guit.

Bq. Ob.

Vla.

Guit.

188

B. Guit.

Pno.

Synth.

Vlas.

Guit.

El. Guit.

D. Set

El. Guit.

El. Guit.

Bq. Ob.

Vla.

Guit.

Detailed description of the musical score: The score is for a rehearsal mark 192. It consists of 12 staves. The first staff is for B. Guit. (Bass Guitar) in bass clef, showing a melodic line with eighth and quarter notes. The second staff is for Pno. (Piano) in grand staff, showing a complex accompaniment with chords and arpeggios. The third staff is for Synth. (Synthesizer) in grand staff, showing a simple harmonic line with whole notes. The fourth staff is for Vlas. (Violoncello) in bass clef, which is empty. The fifth staff is for Guit. (Guitar) in treble clef, which is empty. The sixth staff is for El. Guit. (Electric Guitar) in treble clef, which is empty. The seventh staff is for D. Set (Drum Set) in bass clef, showing a rhythmic pattern with eighth and quarter notes. The eighth staff is for El. Guit. (Electric Guitar) in treble clef, which is empty. The ninth staff is for El. Guit. (Electric Guitar) in treble clef, which is empty. The tenth staff is for Bq. Ob. (Bassoon) in treble clef, which is empty. The eleventh staff is for Vla. (Viola) in bass clef, which is empty. The twelfth staff is for Guit. (Guitar) in treble clef, which is empty.

197

B. Guit.

Pno.

Synth.

Vlas.

Guit.

El. Guit.

D. Set

El. Guit.

El. Guit.

Bq. Ob.

Vla.

Guit.

B. Guit.

Pno.

Synth.

Vlas.

Guit.

El. Guit.

D. Set

El. Guit.

El. Guit.

Bq. Ob.

Vla.

Guit.

200

203

B. Guit.

Pno.

Synth.

Vlas.

Guit.

El. Guit.

D. Set

El. Guit.

El. Guit.

Bq. Ob.

Vla.

Guit.

B. Guit.

Pno.

Synth.

Vlas.

Guit.

El. Guit.

D. Set

El. Guit.

El. Guit.

Bq. Ob.

Vla.

Guit.

- Pno. (Piano):** Features a melodic line in the right hand and a bass line in the left hand.

209

♩ = 143

B. Guit.

Pno.

Synth.

Vlas.

Guit.

El. Guit.

D. Set

El. Guit.

El. Guit.

Bq. Ob.

Vla.

Guit.

Detailed description of the musical score: The score is for a 12-instrument ensemble. The instruments are: B. Guit. (Bass Guitar), Pno. (Piano), Synth. (Synthesizer), Vlas. (Violoncello), Guit. (Guitar), El. Guit. (Electric Guitar), D. Set (Drum Set), El. Guit. (Electric Guitar), El. Guit. (Electric Guitar), Bq. Ob. (Bassoon/Oboe), Vla. (Viola), and Guit. (Guitar). The tempo is 143 BPM. The B. Guit. part has a rhythmic pattern of eighth notes and rests. The Pno. part has a complex texture with multiple voices. The Synth. part has a simple harmonic structure. The Vlas., Guit., El. Guit., and Bq. Ob. parts are mostly silent. The D. Set part has a rhythmic pattern of eighth notes and rests. The El. Guit. parts have a complex texture with multiple voices. The Vla. and Guit. parts are mostly silent.

B. Guit.

Pno.

Synth.

Vlas.

Guit.

El. Guit.

D. Set

El. Guit.

El. Guit.

Bq. Ob.

Vla.

Guit.

Detailed description of the musical score: The score is for a 12/8 time piece. The B. Guit. part features a rhythmic pattern of eighth notes and rests. The Pno. part has a complex melody in the right hand and chords in the left hand. The Synth. part has sustained notes in both hands. The Vlas., Guit., El. Guit., and Bq. Ob. parts are mostly silent. The D. Set part has a complex rhythmic pattern with many rests. The El. Guit. part has a complex melody in the right hand and chords in the left hand. The El. Guit. part has a complex melody in the right hand and chords in the left hand. The Bq. Ob. part has a complex melody in the right hand and chords in the left hand. The Vla. part has a complex melody in the right hand and chords in the left hand. The Guit. part has a complex melody in the right hand and chords in the left hand.

B. Guit.

Pno.

Synth.

Vlas.

Guit.

El. Guit.

D. Set

El. Guit.

El. Guit.

Bq. Ob.

Vla.

Guit.

Detailed description of the musical score: The score is for a 12/8 time signature piece. The B. Guit. part is in the bass clef, playing a steady eighth-note pattern. The Pno. part is in a grand staff, with the right hand playing a melodic line and the left hand playing a more complex, syncopated line. The Synth. part is in a grand staff, playing sustained notes. The Vlas. part is in a 12/8 time signature and is mostly silent. The Guit. part is in a treble clef and is mostly silent. The El. Guit. part is in a treble clef and is mostly silent. The D. Set part is in a percussion clef, playing a complex rhythmic pattern with many 'x' marks. The El. Guit. part is in a treble clef, playing a complex melodic line. The El. Guit. part is in a treble clef and is mostly silent. The Bq. Ob. part is in a treble clef and is mostly silent. The Vla. part is in a 12/8 time signature and is mostly silent. The Guit. part is in a treble clef and is mostly silent.

B. Guit.

Pno.

Synth.

Vlas.

Guit.

El. Guit.

D. Set

El. Guit.

El. Guit.

Bq. Ob.

Vla.

Guit.

B. Guit.

Pno.

Synth.

Vlas.

Guit.

El. Guit.

D. Set

El. Guit.

El. Guit.

Bq. Ob.

Vla.

Guit.

221

B. Guit.

Pno.

Synth.

Vlas.

Guit.

El. Guit.

D. Set

El. Guit.

El. Guit.

Bq. Ob.

Vla.

Guit.

Detailed description of the musical score: The score is for a rehearsal mark of 224. It consists of 12 staves. The first staff is for B. Guit. (Bass Guitar) in bass clef, showing a rhythmic pattern of eighth notes with eighth rests. The second staff is for Pno. (Piano) in grand staff, showing a complex melodic and harmonic texture. The third staff is for Synth. (Synthesizer) in grand staff, showing sustained notes. The fourth staff is for Vlas. (Violoncello) in 12/8 time, showing rests. The fifth staff is for Guit. (Guitar) in treble clef, showing rests. The sixth staff is for El. Guit. (Electric Guitar) in treble clef, showing rests. The seventh staff is for D. Set (Drum Set) in 12/8 time, showing a complex rhythmic pattern with eighth notes and rests. The eighth staff is for El. Guit. (Electric Guitar) in treble clef, showing a complex melodic and harmonic texture. The ninth staff is for El. Guit. (Electric Guitar) in treble clef, showing rests. The tenth staff is for Bq. Ob. (Bassoon) in treble clef, showing rests. The eleventh staff is for Vla. (Viola) in 12/8 time, showing rests. The twelfth staff is for Guit. (Guitar) in treble clef, showing rests.

227

B. Guit.

Pno.

Synth.

Vlas.

Guit.

El. Guit.

D. Set

El. Guit.

El. Guit.

Bq. Ob.

Vla.

Guit.

Detailed description of the musical score: The score is for a multi-instrumental piece. The B. Guit. (Bass Guitar) part is in the bass clef, playing a rhythmic pattern of eighth notes with slurs. The Pno. (Piano) part is in a grand staff, with the right hand playing a complex rhythmic pattern and the left hand playing a similar pattern. The Synth. (Synthesizer) part is in a grand staff with two bass clefs, playing a simple pattern of whole notes. The Vlas. (Violoncello) part is in a 12/8 time signature and is mostly empty. The Guit. (Guitar) part is in a treble clef and is mostly empty. The El. Guit. (Electric Guitar) part is in a treble clef and is mostly empty. The D. Set (Drum Set) part is in a double bar line and plays a complex rhythmic pattern with many 'x' marks. The El. Guit. (Electric Guitar) part is in a treble clef and plays a complex rhythmic pattern. The El. Guit. (Electric Guitar) part is in a treble clef and plays a complex rhythmic pattern. The Bq. Ob. (Bassoon/Oboe) part is in a treble clef and is mostly empty. The Vla. (Viola) part is in a 12/8 time signature and is mostly empty. The Guit. (Guitar) part is in a treble clef and is mostly empty.

B. Guit.

Pno.

Synth.

Vlas.

Guit.

El. Guit.

D. Set

El. Guit.

El. Guit.

Bq. Ob.

Vla.

Guit.

3

233

B. Guit.

Pno.

Synth.

Vlas.

Guit.

El. Guit.

D. Set

El. Guit.

El. Guit.

Bq. Ob.

Vla.

Guit.

Detailed description of the musical score: The score is for a 3-measure section. The B. Guit. staff plays a continuous eighth-note pattern. The Pno. staff has a similar pattern in the bass clef and rests in the treble. The Synth., Vlas., Guit., and El. Guit. (first) are all resting. The D. Set staff shows a drum pattern with snare and cymbal hits. The second El. Guit. staff has a melodic line with a slur. Bq. Ob., Vla., and the final Guit. staff are all resting.

B. Guit.

Pno.

Synth.

Vlas.

Guit.

El. Guit.

D. Set

El. Guit.

El. Guit.

Bq. Ob.

Vla.

Guit.

239

B. Guit.

Pno.

Synth.

Vlas.

Guit.

El. Guit.

D. Set

El. Guit.

El. Guit.

Bq. Ob.

Vla.

Guit.

Detailed description of the musical score: The score is for a rehearsal mark 239. It consists of ten staves. The first staff is for B. Guit. (Bass Guitar) in bass clef, playing a rhythmic pattern of eighth notes with eighth rests. The second staff is for Pno. (Piano) in bass clef, playing the same rhythmic pattern. The third staff is for Synth. (Synthesizer) in bass clef, with rests. The fourth staff is for Vlas. (Violoncello) in bass clef, with rests. The fifth staff is for Guit. (Guitar) in treble clef, with rests. The sixth staff is for El. Guit. (Electric Guitar) in treble clef, with rests. The seventh staff is for D. Set (Drum Set) in percussion clef, playing a complex rhythmic pattern with eighth notes and rests, some marked with 'x'. The eighth staff is for El. Guit. (Electric Guitar) in treble clef, playing a series of chords. The ninth staff is for El. Guit. (Electric Guitar) in treble clef, playing a series of chords. The tenth staff is for Bq. Ob. (Bassoon) in treble clef, with rests. The eleventh staff is for Vla. (Viola) in bass clef, with rests. The twelfth staff is for Guit. (Guitar) in treble clef, with rests.

B. Guit.

Pno.

Synth.

Vlas.

Guit.

El. Guit.

D. Set

El. Guit.

El. Guit.

Bq. Ob.

Vla.

Guit.

B. Guit.

Pno.

Synth.

Vlas.

Guit.

El. Guit.

D. Set

El. Guit.

El. Guit.

Bq. Ob.

Vla.

Guit.

B. Guit.

Pno.

Synth.

Vlas.

Guit.

El. Guit.

D. Set

El. Guit.

El. Guit.

Bq. Ob.

Vla.

Guit.

Detailed description of the musical score: The score is for a rehearsal mark of 247. It consists of ten staves. The first staff, B. Guit., is in bass clef and contains a continuous eighth-note bass line. The second staff, Pno., is in bass clef and contains a continuous eighth-note bass line in the left hand, with the right hand being empty. The third staff, Synth., is in bass clef and is empty. The fourth staff, Vlas., is in bass clef and is empty. The fifth staff, Guit., is in treble clef and is empty. The sixth staff, El. Guit., is in treble clef and contains a melodic line with eighth notes and a final half note. The seventh staff, D. Set, is in treble clef and contains a complex rhythmic pattern with eighth notes and rests. The eighth staff, El. Guit., is in treble clef and contains a continuous eighth-note bass line. The ninth staff, El. Guit., is in treble clef and is empty. The tenth staff, Bq. Ob., is in treble clef and is empty. The eleventh staff, Vla., is in bass clef and is empty. The twelfth staff, Guit., is in treble clef and is empty.

250

B. Guit.

Pno.

Synth.

Vlas.

Guit.

El. Guit.

D. Set

El. Guit.

El. Guit.

Bq. Ob.

Vla.

Guit.

- B. Guit.**: Bass clef, playing a rhythmic pattern of eighth notes and rests.
- Pno.**: Bass clef, playing a rhythmic pattern of eighth notes and rests. The treble clef part has rests.
- Synth.**: Bass clef, playing a rhythmic pattern of eighth notes and rests. The treble clef part has rests.
- Vlas.**: Bass clef, playing a rhythmic pattern of eighth notes and rests.
- Guit.**: Treble clef, playing a rhythmic pattern of eighth notes and rests.
- El. Guit.**: Treble clef, playing a melodic line with a slur and a key signature change to one flat.
- D. Set**: Treble clef, playing a rhythmic pattern with 'x' marks above the notes.
- El. Guit.**: Treble clef, playing a rhythmic pattern of eighth notes and rests.
- El. Guit.**: Treble clef, playing a rhythmic pattern of eighth notes and rests.
- Bq. Ob.**: Treble clef, playing a rhythmic pattern of eighth notes and rests.
- Vla.**: Bass clef, playing a rhythmic pattern of eighth notes and rests.
- Guit.**: Treble clef, playing a rhythmic pattern of eighth notes and rests.

B. Guit.

Pno.

Synth.

Vlas.

Guit.

El. Guit.

D. Set

El. Guit.

El. Guit.

Bq. Ob.

Vla.

Guit.

256

B. Guit.

Pno.

Synth.

Vlas.

Guit.

El. Guit.

D. Set

El. Guit.

El. Guit.

Bq. Ob.

Vla.

Guit.

B. Guit.

Pno.

Synth.

Vlas.

Guit.

El. Guit.

D. Set

El. Guit.

El. Guit.

Bq. Ob.

Vla.

Guit.

Detailed description of the musical score: The score is for a rehearsal mark 259. It consists of ten staves. The first staff, B. Guit., is in bass clef and contains a continuous eighth-note pattern. The second staff, Pno., is in bass clef and contains a similar eighth-note pattern. The third staff, Synth., is empty. The fourth staff, Vlas., is empty. The fifth staff, Guit., is empty. The sixth staff, El. Guit., is empty except for a few notes at the end. The seventh staff, D. Set, is in bass clef and contains a complex pattern with 'x' marks. The eighth staff, El. Guit., is in bass clef and contains a complex pattern with 'x' marks. The ninth staff, El. Guit., is in bass clef and contains a complex pattern with 'x' marks. The tenth staff, Bq. Ob., is empty. The eleventh staff, Vla., is empty. The twelfth staff, Guit., is empty.

B. Guit.

Pno.

Synth.

Vlas.

Guit.

El. Guit.

D. Set

El. Guit.

El. Guit.

Bq. Ob.

Vla.

Guit.

Detailed description of the musical score: The score is for a rehearsal mark 262. It consists of ten staves. The first three staves are for B. Guit., Pno., and Synth. The B. Guit. staff has a rhythmic pattern of eighth notes with accents. The Pno. staff has a whole rest. The Synth. staff has a whole rest. The Vlas. staff is in 12/8 time and has a whole rest. The Guit. staff has a whole rest. The El. Guit. staff has a melodic line with eighth notes and a slur. The D. Set staff has a complex rhythmic pattern with eighth notes and rests. The El. Guit. staff has a melodic line with eighth notes. The El. Guit. staff has a melodic line with eighth notes. The Bq. Ob. staff has a whole rest. The Vla. staff is in 12/8 time and has a whole rest. The Guit. staff has a whole rest.

B. Guit.

Pno.

Synth.

Vlas.

Guit.

El. Guit.

D. Set

El. Guit.

El. Guit.

Bq. Ob.

Vla.

Guit.

268

B. Guit.

Pno.

Synth.

Vlas.

Guit.

El. Guit.

D. Set

El. Guit.

El. Guit.

Bq. Ob.

Vla.

Guit.

Detailed description of the musical score: The score is for a 12-piece ensemble. The instruments and their parts are: B. Guit. (Bass Guitar) with a melodic line in the bass clef; Pno. (Piano) with a melodic line in the bass clef and a sustained note in the treble clef; Synth. (Synthesizer) with a sustained note in the bass clef; Vlas. (Violoncello) with a sustained note in the bass clef; Guit. (Guitar) with a sustained note in the treble clef; El. Guit. (Electric Guitar) with a melodic line in the treble clef; D. Set (Drum Set) with a rhythmic pattern in the treble clef; El. Guit. (Electric Guitar) with a melodic line in the treble clef; El. Guit. (Electric Guitar) with a sustained note in the treble clef; Bq. Ob. (Bassoon) with a sustained note in the treble clef; Vla. (Viola) with a sustained note in the bass clef; and Guit. (Guitar) with a sustained note in the treble clef. The score is in 4/4 time and features a variety of musical notations including eighth notes, quarter notes, and rests.

B. Guit.

Pno.

Synth.

Vlas.

Guit.

El. Guit.

D. Set

El. Guit.

El. Guit.

Bq. Ob.

Vla.

Guit.

Detailed description of the musical score for measure 270: The score consists of ten staves. The first staff, labeled 'B. Guit.', is in bass clef and contains a repeating eighth-note pattern. The second staff, labeled 'Pno.', is a grand staff (bass and treble clefs) with the same eighth-note pattern in the bass clef and a whole rest in the treble clef. The third staff, labeled 'Synth.', is a grand staff with whole rests in both staves. The fourth staff, labeled 'Vlas.', is in bass clef with a whole rest. The fifth staff, labeled 'Guit.', is in treble clef with a whole rest. The sixth staff, labeled 'El. Guit.', is in treble clef and contains a series of eighth-note chords. The seventh staff, labeled 'D. Set', is in bass clef and contains a complex rhythmic pattern with eighth and sixteenth notes. The eighth staff, labeled 'El. Guit.', is in treble clef and contains a series of eighth-note chords. The ninth staff, labeled 'El. Guit.', is in treble clef with a whole rest. The tenth staff, labeled 'Bq. Ob.', is in treble clef with a whole rest. The eleventh staff, labeled 'Vla.', is in bass clef with a whole rest. The twelfth staff, labeled 'Guit.', is in treble clef with a whole rest.

272

B. Guit.

Pno.

Synth.

Vlas.

Guit.

El. Guit.

D. Set

El. Guit.

El. Guit.

Bq. Ob.

Vla.

Guit.

B. Guit.

Pno.

Synth.

Vlas.

Guit.

El. Guit.

D. Set

El. Guit.

El. Guit.

Bq. Ob.

Vla.

Guit.

Detailed description of the musical score: The score is for a rehearsal mark of 274. It consists of ten staves. The first staff is for B. Guit. (Bass Guitar) in bass clef, showing a rhythmic pattern of eighth notes with rests. The second staff is for Pno. (Piano) in bass clef, showing the same rhythmic pattern. The third staff is for Synth. (Synthesizer) in bass clef, which is empty. The fourth staff is for Vlas. (Violoncello) in bass clef, which is empty. The fifth staff is for Guit. (Guitar) in treble clef, which is empty. The sixth staff is for El. Guit. (Electric Guitar) in treble clef, showing a complex melodic line with many beamed eighth notes. The seventh staff is for D. Set (Drum Set) in treble clef, showing a rhythmic pattern with 'x' marks above the notes. The eighth staff is for El. Guit. (Electric Guitar) in treble clef, showing a complex melodic line with many beamed eighth notes. The ninth staff is for El. Guit. (Electric Guitar) in treble clef, which is empty. The tenth staff is for Bq. Ob. (Bassoon) in treble clef, which is empty. The eleventh staff is for Vla. (Viola) in bass clef, which is empty. The twelfth staff is for Guit. (Guitar) in treble clef, which is empty.

276

B. Guit.

Pno.

Synth.

Vlas.

Guit.

El. Guit.

D. Set

El. Guit.

El. Guit.

Bq. Ob.

Vla.

Guit.

B. Guit.

Pno.

Synth.

Vlas.

Guit.

El. Guit.

D. Set

El. Guit.

El. Guit.

Bq. Ob.

Vla.

Guit.

Detailed description of the musical score for page 90, measure 277. The score is written for a large ensemble. The instruments and their parts are as follows: B. Guit. (Bass Guitar) in bass clef, playing eighth notes with rests. Pno. (Piano) in grand staff (bass and treble clefs), with the bass staff playing eighth notes and the treble staff having whole rests. Synth. (Synthesizer) in grand staff (two bass clefs), with whole rests in both staves. Vlas. (Violoncello) in bass clef, with a whole rest. Guit. (Guitar) in treble clef, with a whole rest. El. Guit. (Electric Guitar) in treble clef, playing eighth notes with rests. D. Set (Drum Set) in bass clef, playing eighth notes with rests. El. Guit. (Electric Guitar) in treble clef, playing eighth notes with rests. El. Guit. (Electric Guitar) in treble clef, with a whole rest. Bq. Ob. (Bassoon/Oboe) in treble clef, with a whole rest. Vla. (Viola) in bass clef, with a whole rest. Guit. (Guitar) in treble clef, with a whole rest.

278

278

B. Guit.

Pno.

Synth.

Vlas.

Guit.

El. Guit.

D. Set

El. Guit.

El. Guit.

Bq. Ob.

Vla.

Guit.

B. Guit.

Pno.

Synth.

Vlas.

Guit.

El. Guit.

D. Set

El. Guit.

El. Guit.

Bq. Ob.

Vla.

Guit.

280

280

B. Guit.

Pno.

Synth.

Vlas.

Guit.

El. Guit.

D. Set

El. Guit.

El. Guit.

Bq. Ob.

Vla.

Guit.

B. Guit.

Pno.

Synth.

Vlas.

Guit.

El. Guit.

D. Set

El. Guit.

El. Guit.

Bq. Ob.

Vla.

Guit.

Detailed description of the musical score: The score is for a rehearsal mark of 281. It consists of 12 staves. The first staff is for B. Guit. (Bass Guitar) in bass clef, showing a melody of eighth notes with rests. The second staff is for Pno. (Piano) in grand staff, with a bass clef staff showing a melody of eighth notes with rests, and a treble clef staff with a whole rest. The third staff is for Synth. (Synthesizer) in grand staff, with two bass clefs and whole rests. The fourth staff is for Vlas. (Violoncello) in 12/8 time signature, with a whole rest. The fifth staff is for Guit. (Guitar) in treble clef, with a whole rest. The sixth staff is for El. Guit. (Electric Guitar) in treble clef, with a whole rest. The seventh staff is for D. Set (Drum Set) with a double bar line and a melody of eighth notes. The eighth staff is for El. Guit. (Electric Guitar) in treble clef, with a melody of eighth notes. The ninth staff is for El. Guit. (Electric Guitar) in treble clef, with a melody of eighth notes. The tenth staff is for Bq. Ob. (Bassoon) in treble clef, with a whole rest. The eleventh staff is for Vla. (Viola) in 12/8 time signature, with a whole rest. The twelfth staff is for Guit. (Guitar) in treble clef, with a whole rest.

282

282

B. Guit.

Pno.

Synth.

Vlas.

Guit.

El. Guit.

D. Set

El. Guit.

El. Guit.

Bq. Ob.

Vla.

Guit.

B. Guit.

Pno.

Synth.

Vlas.

Guit.

El. Guit.

D. Set

El. Guit.

El. Guit.

Bq. Ob.

Vla.

Guit.

- B. Guit.**: Bass guitar part with a rhythmic pattern of eighth notes and rests.
- Pno.**: Piano part with a rhythmic pattern of eighth notes and rests.
- Synth.**: Synthesizer part, currently silent.
- Vlas.**: Violoncello part, currently silent.
- Guit.**: Guitar part, currently silent.
- El. Guit.**: Electric guitar part, currently silent.
- D. Set**: Drums part with a complex rhythmic pattern including eighth notes and rests.
- El. Guit.**: Electric guitar part with a complex rhythmic pattern including eighth notes and rests.
- El. Guit.**: Electric guitar part with a complex rhythmic pattern including eighth notes and rests.
- Bq. Ob.**: Bassoon part, currently silent.
- Vla.**: Viola part, currently silent.
- Guit.**: Guitar part, currently silent.

285

B. Guit.

Pno.

Synth.

Vlas.

Guit.

El. Guit.

D. Set

El. Guit.

El. Guit.

Bq. Ob.

Vla.

Guit.

Detailed description of the musical score: The score is for a multi-instrumental piece. The B. Guit. (Bass Guitar) part is in the bass clef, playing a steady eighth-note rhythm. The Pno. (Piano) part is in a grand staff, with the left hand in the bass clef and the right hand in the treble clef, both containing rests. The Synth. (Synthesizer) part is also in a grand staff with two bass clefs, containing rests. The Vlas. (Violoncello) part is in a single staff with a 13/8 time signature, containing a rest. The Guit. (Guitar) part is in a single staff with a treble clef, containing an 8-measure rest. The El. Guit. (Electric Guitar) part is in a single staff with a treble clef, containing an 8-measure rest. The D. Set (Drum Set) part is in a single staff with a treble clef, containing an 8-measure rest. The El. Guit. (Electric Guitar) part is in a single staff with a treble clef, containing an 8-measure rest. The El. Guit. (Electric Guitar) part is in a single staff with a treble clef, containing an 8-measure rest. The Bq. Ob. (Bassoon/Oboe) part is in a single staff with a treble clef, containing a rest. The Vla. (Viola) part is in a single staff with a 13/8 time signature, containing a rest. The Guit. (Guitar) part is in a single staff with a treble clef, containing an 8-measure rest.

B. Guit.

Pno.

Synth.

Vlas.

Guit.

El. Guit.

D. Set

El. Guit.

El. Guit.

Bq. Ob.

Vla.

Guit.

289

289

B. Guit.

Pno.

Synth.

Vlas.

Guit.

El. Guit.

D. Set

El. Guit.

El. Guit.

Bq. Ob.

Vla.

Guit.

The musical score for page 289 features the following instruments and parts:

B. Guit.

Pno.

Synth.

Vlas.

Guit.

El. Guit.

D. Set

El. Guit.

El. Guit.

Bq. Ob.

Vla.

Guit.

291

B. Guit.

Pno.

Synth.

Vlas.

Guit.

El. Guit.

D. Set

El. Guit.

El. Guit.

Bq. Ob.

Vla.

Guit.

B. Guit.

Pno.

Synth.

Vlas.

Guit.

El. Guit.

D. Set

El. Guit.

El. Guit.

Bq. Ob.

Vla.

Guit.