

♩ = 138

Strings, Sub Pad

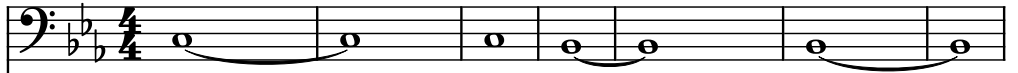

Violins, Pad

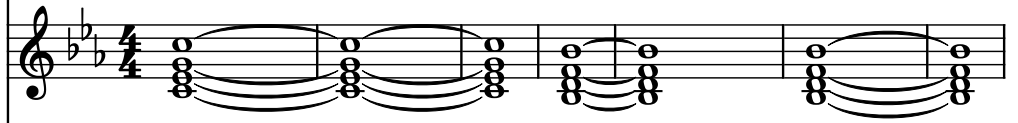

String Synthesizer, Pad #2

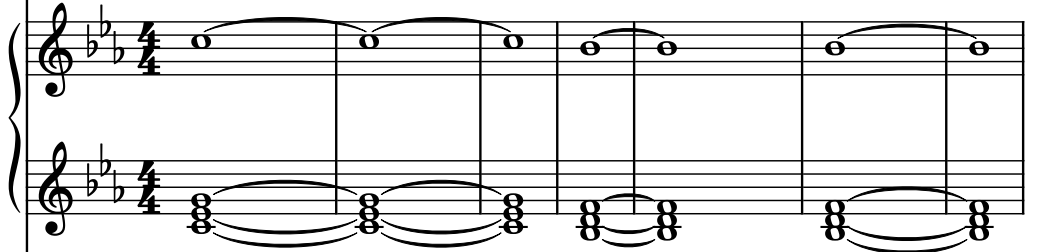

Piano, Piano

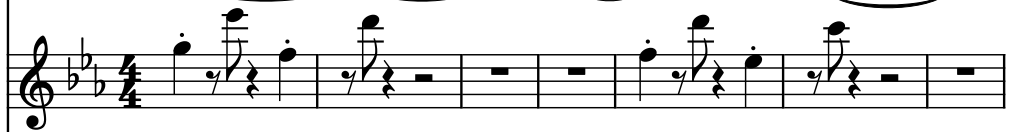

Piano, Main Lead

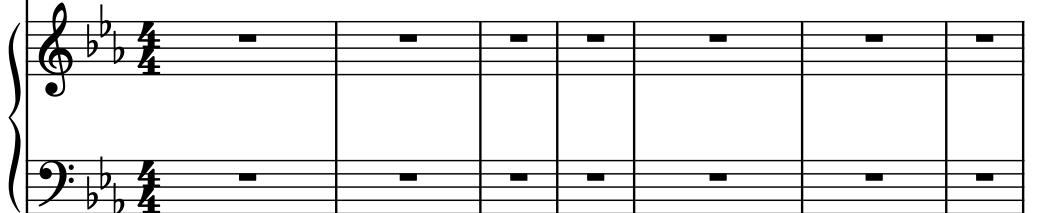

St.

Vlns.

Synth.

Pno.

Pno.

8

17

St.

Vlns.

Synth.

Pno.

Pno.

St. Vlns. Synth. Pno. Pno.

33

St.

Vlns.

Synth.

Pno.

Pno.

St.

Vlns.

Synth.

Pno.

Pno.

37

St. Vlns. Synth. Pno. Pno.

Pdf downloaded from [www.midicities.com](http://www.midicities.com)

42

St. Vlns. Synth. Pno. Pno.

45

St.

Vlns.

Synth.

Pno.

Pno.

47

St. Vlns. Synth. Pno. Pno.

St.   
 Vlns.   
 Synth.   
 Pno.   
 Pno.

Measure	St.	Vlns.	Synth.	Pno.	Pno.
50	Whole note	Whole note chord	Whole note	Whole note	Whole note
51	Half note	Half note chord	Half note	Half note	Half note

52

St.      Vlns.      Synth.      Pno.

St. Vlns. Synth. Pno. Pno.

57

St.

Vlns.

Synth.

Pno.

Pno.

St.

Vlns.

Synth.

Pno.

Pno.

62

St.

Vlns.

Synth.

Pno.

Pno.

62 63