

♩ = 168

Electric Bass, bass

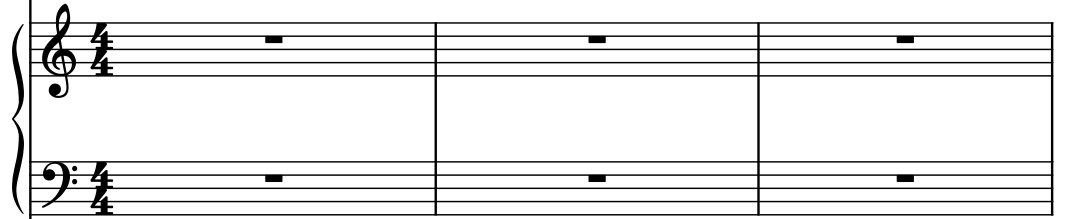

Pad Synthesizer, pad

Effect Synthesizer, leads

4  
El. B.

Synth.

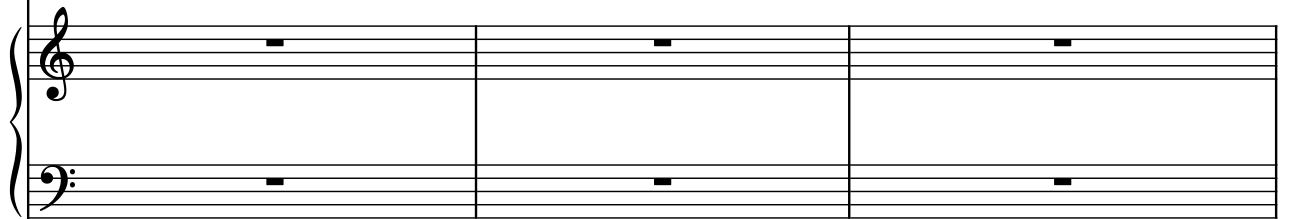

Synth.

7  
El. B.

Synth.

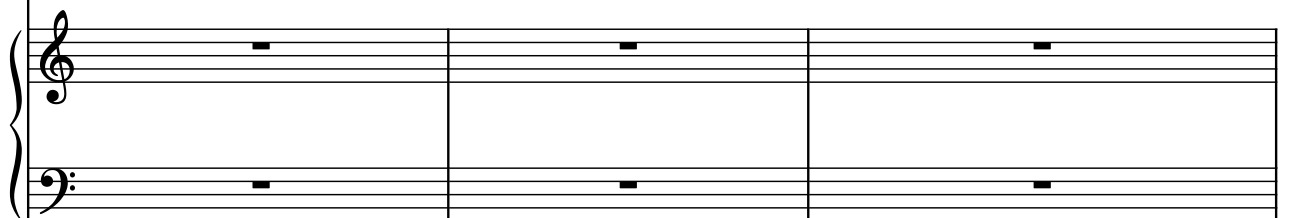

Synth.

22

El. B.

Synth.

Synth.
