

$\text{♩} = 152$

7

11

16

20

24

28

31

♩ = 88

♩ = 89

♩ = 90

♩ = 91

♩ = 92

♩ = 93

♩ = 94

♩ = 95

♩ = 96

♪ = 73
♪ = 74
♪ = 75
♪ = 76
♪ = 77
♪ = 78
♪ = 79
♪ = 80
♪ = 81
♪ = 82
♪ = 83
♪ = 84
♪ = 85
♪ = 86
♪ = 87

36

♪ = 96

♪ = 96
♪ = 73
♪ = 74
♪ = 77
♪ = 78
♪ = 79
♪ = 80
♪ = 81
♪ = 83
♪ = 86
♪ = 87
♪ = 88
♪ = 89
♪ = 90
♪ = 91
♪ = 92
♪ = 93
♪ = 95

42

47

79, 81, 86, 87, 88, 90, 93, 96, 92, 91, 89, 88

73, 75, 76, 80, 82, 83, 84, 85, 86, 87, 90

52

88, 89, 90, 91, 92, 93, 94, 95, 96

58

72 $\text{♩} = 134$ $\text{♩} = 135$ $\text{♩} = 136$ $\text{♩} = 137$ $\text{♩} = 138$ $\text{♩} = 139$ $\text{♩} = 140$ $\text{♩} = 141$ $\text{♩} = 142$ $\text{♩} = 143$ $\text{♩} = 144$ $\text{♩} = 145$ $\text{♩} = 146$ $\text{♩} = 147$

75 $\text{♩} = 148$ $\text{♩} = 149$ $\text{♩} = 150$ $\text{♩} = 151$ $\text{♩} = 152$

79

83

87

92

96

100

103

106

109

113

117

121

125

128

132

135

139

143

148

152

156

160

♩ = 73

♩ = 74

♩ = 76

♩ = 79

♩ = 81

♩ = 84

♩ = 86

♩ = 89

♩ = 91

♩ = 92

♩ = 94

166

♩ = 96

♩ = 96

171

175

180

Notes and pitch values (cents) shown above the staff:

- Measure 171: 94, 95, 87, 81, 82, 83, 90, 91, 94
- Measure 172: 98, 73, 75, 78, 79, 80, 81, 84, 86, 91, 88
- Measure 173: 96, 73, 75, 77, 79, 80, 81, 84, 85, 86, 87, 88, 91
- Measure 174: 96, 73, 76, 77, 79, 81, 87, 88, 91

185

192

197

201

205

♩ = 84

♩ = 86

♩ = 87

♩ = 88

♩ = 89

♩ = 91

♩ = 92

♩ = 73

♩ = 74

♩ = 96

♩ = 99

♩ = 102

♩ = 108

♩ = 110

♩ = 111

♩ = 113

♩ = 114

♩ = 106

♩ = 118

♩ = 120

♩ = 123

♩ = 124

♩ = 126

♩ = 138

♩ = 141

♩ = 142

♩ = 143

209 $\text{♩} = 152$

213

217

221

225

229

232

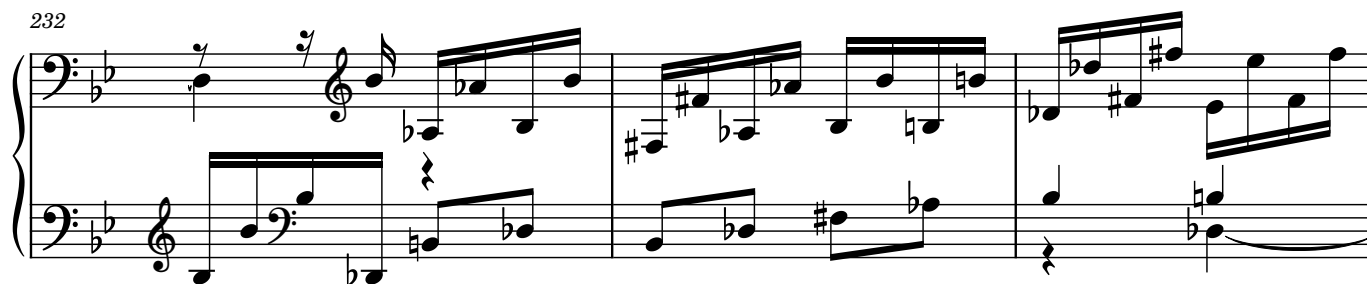

235

238

242

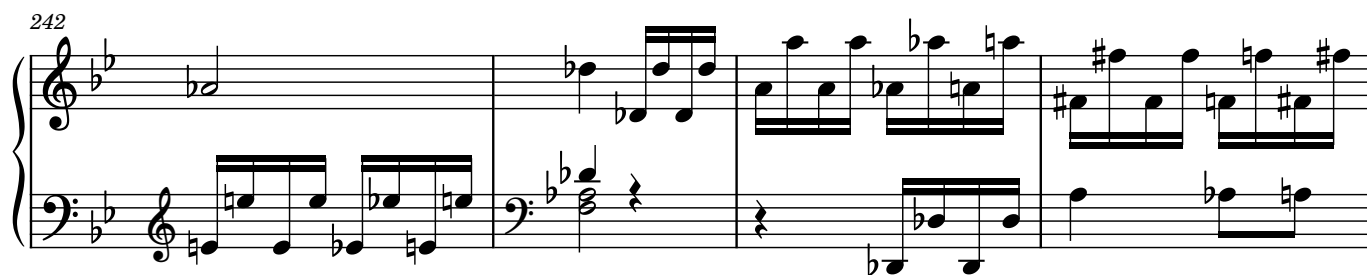

246

250

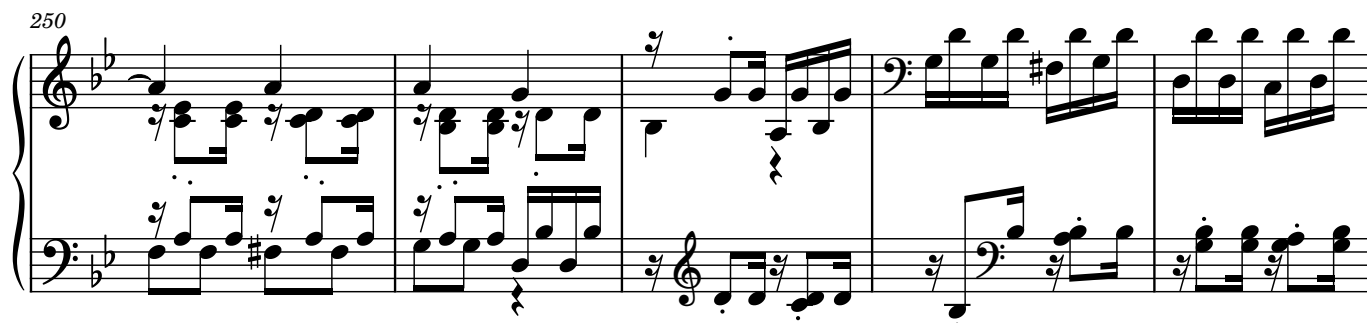

255

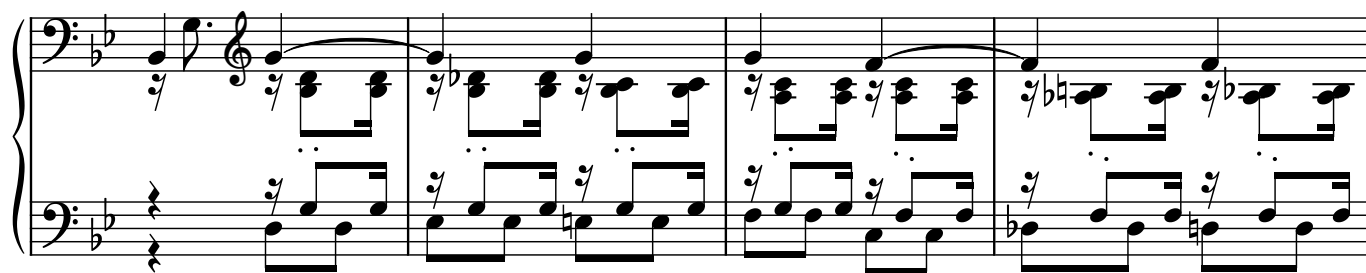

259

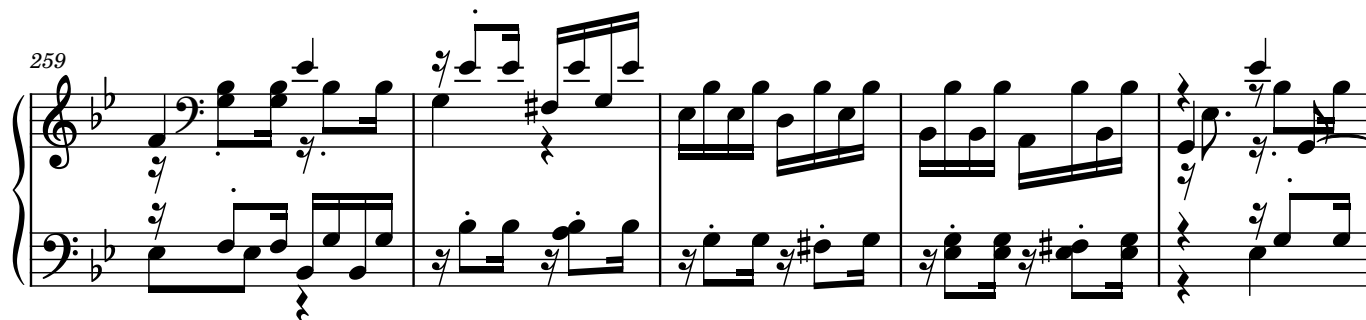

264

268

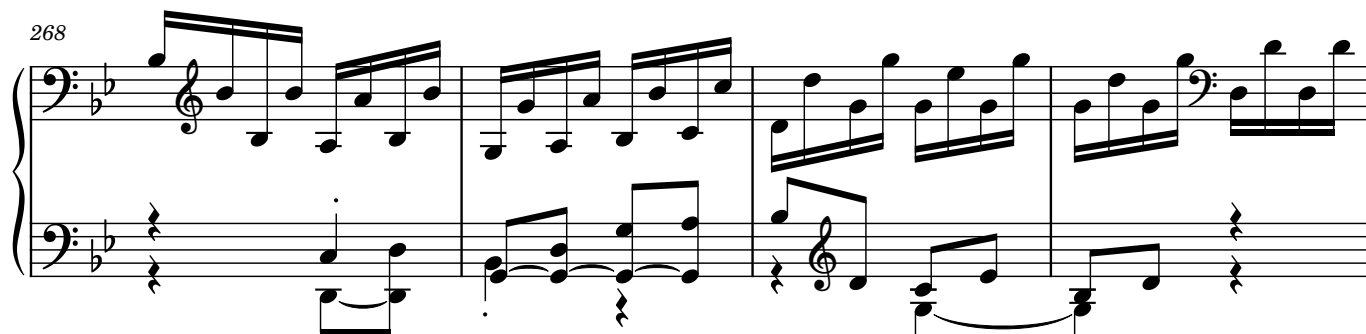

272

276

281

285

289

293

♩ = 117

♩ = 121

♩ = 125

♩ = 129

♩ = 133

♩ = 137

♩ = 141

♩ = 143

♩ = 92

♩ = 93

♩ = 97

♩ = 101

♩ = 105

♩ = 109

♩ = 113

298

303 $\text{♩} = 152$

307

311

315

318

321

324

327

330

335

340
