

♩ = 105

Contrabasses, Bass Strings

Horn in F, French Horn

Trombone, Trombones

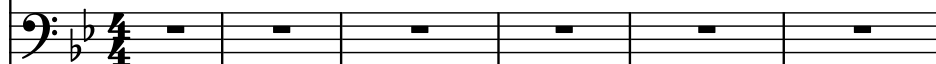

Violins, High Strings

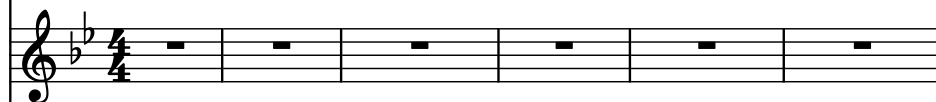

Flute, Flutes

Brass Synthesizer, Orchestra Hit

Piano, Piano

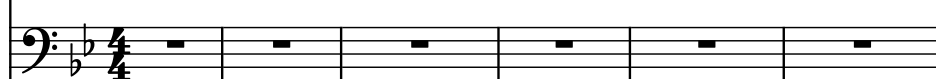

Marimba (Grand Staff), Marimba

7

Cbs.

F Hn.

Tbn.

Vlns.

Fl.

Synth.

Pno.

Mrm.

12

Cbs.

F Hn.

Tbn.

Vlns.

Fl.

Synth.

Pno.

Mrm.

15

Cbs.

F Hn.

Tbn.

Vlns.

Fl.

Synth.

Pno.

Mrm.

17

19

19

Cbs.

F Hn.

Tbn.

Vlns.

Fl.

Synth.

Pno.

Mrm.

3

22

Cbs.

F Hn.

Tbn.

Vlns.

Fl.

Synth.

Pno.

Mrm.

3 3 3 3

7

25

Cbs.

F Hn.

Tbn.

Vlns.

Fl.

Synth.

Pno.

Mrm.

3

3

3

3

3

3

3

3

27

Cbs.

F Hn.

Tbn.

Vlns.

Fl.

Synth.

Pno.

Mrm.

28

29

Cbs.

3 3 3 3

$\text{♩} = 121$

F Hn.

Tbn.

Vlms.

Fl.

Synth.

Pno.

Mrm.

32

Cbs.

F Hn.

Tbn.

Vlns.

Fl.

Synth.

Pno.

Mrm.

35

Cbs.

F Hn.

Tbn.

Vlns.

Fl.

Synth.

Pno.

Mrm.

38

Cbs.

F Hn.

Tbn.

Vlns.

Fl.

Synth.

Pno.

Mrm.

41 $\text{♩} = 116$

Cbs.

F Hn.

Tbn.

Vlns.

Fl.

Synth.

Pno.

Mrm.

44

44

Cbs.

F Hn.

Tbn.

Vlns.

Fl.

Synth.

Pno.

Mrm.

3

46

Cbs.

F Hn.

Tbn.

Vlns.

Fl.

Synth.

Pno.

Mrm.

48

48

Cbs.

F Hn.

Tbn.

Vlns.

Fl.

Synth.

Pno.

Mrm.
