

♩ = 82

Drumset, Drums

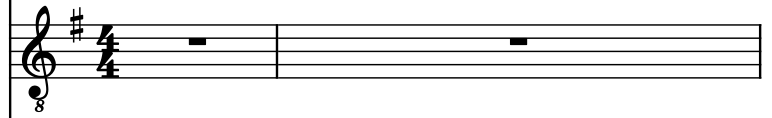

Electric Guitar, Intro Guitar Noise Accents

Pedal Steel Guitar, Background Clean Guitar

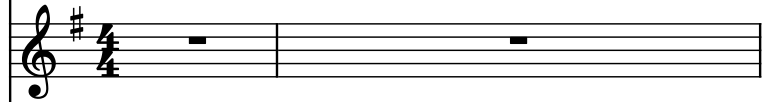

Electric Guitar, Lead Guitar

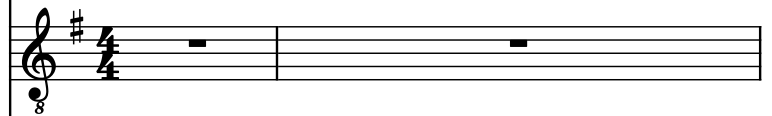

Electric Guitar, Rhythm Guitar

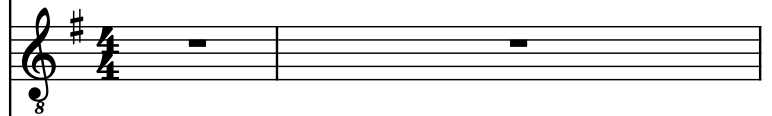

Electric Bass, Bass Guitar

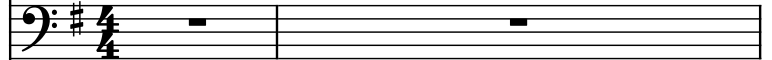

B♭ Clarinet, Vocals

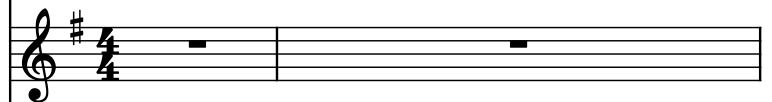

Tuned Klaxon Horns, Vocal Doubling/Distortion

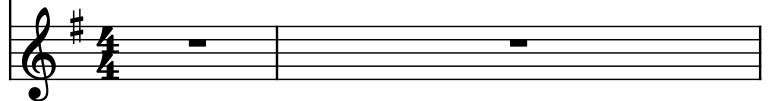

3

D. Set

El. Guit.

Ped. St. Guit.

El. Guit.

El. Guit.

El. B.

B \flat Cl.

Tn. Klx. Hns.

Pdf downloaded from www.midicities.com

7

D. Set

El. Guit.

Ped. St. Guit.

El. Guit.

El. Guit.

El. B.

B \flat Cl.

Tn. Klx. Hns.

8

8

8

8

9 5

D. Set

El. Guit.

Ped. St. Guit.

El. Guit.

El. Guit.

El. B.

B \flat Cl.

Tn. Klx. Hns.

11

D. Set

El. Guit.

Ped. St. Guit.

El. Guit.

El. Guit.

El. B.

B \flat Cl.

Tn. Klx. Hns.

3

3

13

D. Set

El. Guit.

Ped. St. Guit.

El. Guit.

El. Guit.

El. B.

B \flat Cl.

Tn. Klx. Hns.

3

3

15

D. Set

El. Guit.

Ped. St. Guit.

El. Guit.

El. Guit.

El. B.

B \flat Cl.

Tn. Klx. Hns.

3

8

8

8

8

8

8

8

8

17 3 9

D. Set

El. Guit.

Ped. St. Guit.

El. Guit.

El. Guit.

El. B.

B \flat Cl.

Tn. Klx. Hns.

19

D. Set

El. Guit.

Ped. St. Guit.

El. Guit.

El. Guit.

El. B.

B \flat Cl.

Tn. Klx. Hns.

3

3

21 3 3 11

D. Set 

El. Guit. 

Ped. St. Guit. 

El. Guit. 

El. Guit. 

El. B. 

B \flat Cl. 

Tn. Klx. Hns. 

23

D. Set

El. Guit.

Ped. St. Guit.

El. Guit.

El. Guit.

El. B.

B \flat Cl.

Tn. Klx. Hns.

3

3

25 3 13

D. Set 

El. Guit. 

Ped. St. Guit. 

El. Guit. 

El. Guit. 

El. B. 

Bb Cl. 

Tn. Klx. Hns. 

27

D. Set

El. Guit.

Ped. St. Guit.

El. Guit.

El. Guit.

El. B.

B \flat Cl.

Tn. Klx. Hns.

3

3

29 3 15

D. Set

El. Guit.

Ped. St. Guit.

El. Guit.

El. Guit.

El. B.

B \flat Cl.

Tn. Klx. Hns.

31

D. Set

El. Guit.

Ped. St. Guit.

El. Guit.

El. Guit.

El. B.

B \flat Cl.

Tn. Klx. Hns.

3

8

8

8

32 17

D. Set

El. Guit.

Ped. St. Guit.

El. Guit.

El. Guit.

El. B.

B \flat Cl.

Tn. Klx. Hns.

33

D. Set

El. Guit.

Ped. St. Guit.

El. Guit.

El. Guit.

El. B.

B \flat Cl.

Tn. Klx. Hns.

3

8

8

8

34 19

D. Set

El. Guit.

Ped. St. Guit.

El. Guit.

El. Guit.

El. B.

B \flat Cl.

Tn. Klx. Hns.

35

D. Set

El. Guit.

Ped. St. Guit.

El. Guit.

El. Guit.

El. B.

B \flat Cl.

Tn. Klx. Hns.

3

8

8

8

36 21

D. Set

El. Guit.

Ped. St. Guit.

El. Guit.

El. Guit.

El. B.

B \flat Cl.

Tn. Klx. Hns.

37

D. Set

El. Guit.

Ped. St. Guit.

El. Guit.

El. Guit.

El. B.

B \flat Cl.

Tn. Klx. Hns.

3

8

8

8

8

38 3 23

D. Set

El. Guit.

Ped. St. Guit.

El. Guit.

El. Guit.

El. B.

B \flat Cl.

Tn. Klx. Hns.

39

D. Set

El. Guit.

Ped. St. Guit.

El. Guit.

El. Guit.

El. B.

B \flat Cl.

Tn. Klx. Hns.

3

39

3

40 3 25

D. Set

El. Guit.

Ped. St. Guit.

El. Guit.

El. Guit.

El. B.

B \flat Cl.

Tn. Klx. Hns.

41

D. Set

El. Guit.

Ped. St. Guit.

El. Guit.

El. Guit.

El. B.

B \flat Cl.

Tn. Klx. Hns.

3

42 3 27

D. Set

El. Guit.

Ped. St. Guit.

El. Guit.

El. Guit.

El. B.

B \flat Cl.

Tn. Klx. Hns.

43

D. Set

El. Guit.

Ped. St. Guit.

El. Guit.

El. Guit.

El. B.

B \flat Cl.

Tn. Klx. Hns.

3

44

D. Set

El. Guit.

Ped. St. Guit.

El. Guit.

El. Guit.

El. B.

B \flat Cl.

Tn. Klx. Hns.

3

45

D. Set

El. Guit.

Ped. St. Guit.

El. Guit.

El. Guit.

El. B.

B \flat Cl.

Tn. Klx. Hns.

3

8

8

8

8

46 31

D. Set

El. Guit.

Ped. St. Guit.

El. Guit.

El. Guit.

El. B.

B \flat Cl.

Tn. Klx. Hns.

47

D. Set

El. Guit.

Ped. St. Guit.

El. Guit.

El. Guit.

El. B.

B \flat Cl.

Tn. Klx. Hns.

3

48 33

D. Set

El. Guit.

Ped. St. Guit.

El. Guit.

El. Guit.

El. B.

B \flat Cl.

Tn. Klx. Hns.

49

D. Set

El. Guit.

Ped. St. Guit.

El. Guit.

El. Guit.

El. B.

B \flat Cl.

Tn. Klx. Hns.

3

50 3 35

D. Set

El. Guit.

Ped. St. Guit.

El. Guit.

El. Guit.

El. B.

B \flat Cl.

Tn. Klx. Hns.

51

D. Set

El. Guit.

Ped. St. Guit.

El. Guit.

El. Guit.

El. B.

B \flat Cl.

Tn. Klx. Hns.

3

8

8

8

8

8

8

8

8

52 37

D. Set

El. Guit.

Ped. St. Guit.

El. Guit.

El. Guit.

El. B.

B \flat Cl.

Tn. Klx. Hns.

38

53

D. Set

El. Guit.

Ped. St. Guit.

El. Guit.

El. Guit.

El. B.

Bb Cl.

Tn. Klx. Hns.

54

D. Set

El. Guit.

Ped. St. Guit.

El. Guit.

El. Guit.

El. B.

B \flat Cl.

Tn. Klx. Hns.

55

D. Set

El. Guit.

Ped. St. Guit.

El. Guit.

El. Guit.

El. B.

B \flat Cl.

Tn. Klx. Hns.

3

Detailed description of the musical score: The score is for a multi-instrument ensemble. The instruments are: D. Set (Drum Set), three Electric Guitars (El. Guit.), Electric Bass (El. B.), B-flat Clarinet (B \flat Cl.), and Tenor Saxophone/Keyboards/Horns (Tn. Klx. Hns.). The key signature is one sharp (F#). The score covers measures 55 to 58. Measure 55: D. Set has a complex rhythmic pattern with eighth and sixteenth notes. The first El. Guit. staff has a single eighth note. The second and third El. Guit. staves are silent. The El. B. staff has a single eighth note. The B \flat Cl. staff has a single eighth note. The Tn. Klx. Hns. staff is silent. Measure 56: D. Set has a triplet of eighth notes. The first El. Guit. staff has a single eighth note. The second and third El. Guit. staves are silent. The El. B. staff has a single eighth note. The B \flat Cl. staff has a single eighth note. The Tn. Klx. Hns. staff is silent. Measure 57: D. Set has a complex rhythmic pattern. The first El. Guit. staff has a syncopated melody. The second and third El. Guit. staves are silent. The El. B. staff has a syncopated melody. The B \flat Cl. staff has a syncopated melody. The Tn. Klx. Hns. staff is silent. Measure 58: D. Set has a triplet of eighth notes. The first El. Guit. staff has a syncopated melody. The second and third El. Guit. staves are silent. The El. B. staff has a syncopated melody. The B \flat Cl. staff has a syncopated melody. The Tn. Klx. Hns. staff is silent.

56

D. Set

El. Guit.

Ped. St. Guit.

El. Guit.

El. Guit.

El. B.

B \flat Cl.

Tn. Klx. Hns.

3

$\text{♩} = 83$

58 ♩ = 84

D. Set 

El. Guit. 

Ped. St. Guit. 

El. Guit. 

El. Guit. 

El. B. 

B♭ Cl. 

Tn. Klx. Hns. 

60

D. Set

El. Guit.

Ped. St. Guit.

El. Guit.

El. Guit.

El. B.

Bb Cl.

Tn. Klx. Hns.

62

D. Set

El. Guit.

Ped. St. Guit.

El. Guit.

El. Guit.

El. B.

Bb Cl.

Tn. Klx. Hns.

85

64

D. Set

El. Guit.

Ped. St. Guit.

El. Guit.

El. Guit.

El. B.

Bb Cl.

Tn. Klx. Hns.

66

D. Set

El. Guit.

Ped. St. Guit.

El. Guit.

El. Guit.

El. B.

B \flat Cl.

Tn. Klx. Hns.

68

D. Set

El. Guit.

Ped. St. Guit.

El. Guit.

El. Guit.

El. B.

B \flat Cl.

Tn. Klx. Hns.

70

D. Set

El. Guit.

Ped. St. Guit.

El. Guit.

El. Guit.

El. B.

B \flat Cl.

Tn. Klx. Hns.

72

D. Set

El. Guit.

Ped. St. Guit.

El. Guit.

El. Guit.

El. B.

B \flat Cl.

Tn. Klx. Hns.

74 $\text{♩} = 84$

D. Set

El. Guit.

Ped. St. Guit.

El. Guit.

El. Guit.

El. B.

B \flat Cl.

Tn. Klx. Hns.

75

D. Set

El. Guit.

Ped. St. Guit.

El. Guit.

El. Guit.

El. B.

B \flat Cl.

Tn. Klx. Hns.

76

D. Set

El. Guit.

Ped. St. Guit.

El. Guit.

El. Guit.

El. B.

B \flat Cl.

Tn. Klx. Hns.

D. Set

El. Guit.

Ped. St. Guit.

El. Guit.

El. Guit.

El. B.

B♭ Cl.

Tn. Klx. Hns.

78

D. Set

El. Guit.

Ped. St. Guit.

El. Guit.

El. Guit.

El. B.

B \flat Cl.

Tn. Klx. Hns.

[illegible]

80

D. Set

El. Guit.

Ped. St. Guit.

El. Guit.

El. Guit.

El. B.

Bb Cl.

Tn. Klx. Hns.

81

D. Set

El. Guit.

Ped. St. Guit.

El. Guit.

El. Guit.

El. B.

B \flat Cl.

Tn. Klx. Hns.

- D. Set:** Features a simple rhythmic pattern with snare and bass drum hits.
- El. Guit. (top):** Plays a sustained, low-register note.
- Ped. St. Guit.:** Plays a sustained, low-register note.
- El. Guit. (middle):** Plays a sustained, low-register note.
- Tn. Klx. Hns.:** Plays a sustained, low-register note.

82

D. Set

El. Guit.

Ped. St. Guit.

El. Guit.

El. Guit.

El. B.

B \flat Cl.

Tn. Klx. Hns.

83

D. Set

El. Guit.

Ped. St. Guit.

El. Guit.

El. Guit.

El. B.

B \flat Cl.

Tn. Klx. Hns.

84

D. Set

El. Guit.

Ped. St. Guit.

El. Guit.

El. Guit.

El. B.

B \flat Cl.

Tn. Klx. Hns.

8

7

85

D. Set

El. Guit.

Ped. St. Guit.

El. Guit.

El. Guit.

El. B.

B \flat Cl.

Tn. Klx. Hns.

86

D. Set

El. Guit.

Ped. St. Guit.

El. Guit.

El. Guit.

El. B.

Bb Cl.

Tn. Klx. Hns.

88

88

D. Set

El. Guit.

Ped. St. Guit.

El. Guit.

El. Guit.

El. B.

B♭ Cl.

Tn. Klx. Hns.

2/4

90

D. Set

El. Guit.

Ped. St. Guit.

El. Guit.

El. Guit.

El. B.

Bb Cl.

Tn. Klx. Hns.

8

8

8

8

8

8

8

92 $\text{♩} = 86$

D. Set 

El. Guit. 

Ped. St. Guit. 

El. Guit. 

El. Guit. 

El. B. 

Bb Cl. 

Tn. Klx. Hns. 

94

D. Set

El. Guit.

Ped. St. Guit.

El. Guit.

El. Guit.

El. B.

B \flat Cl.

Tn. Klx. Hns.

8

8

8

8

8

8

8

8

96

D. Set

El. Guit.

Ped. St. Guit.

El. Guit.

El. Guit.

El. B.

Bb Cl.

Tn. Klx. Hns.

68

98

D. Set

El. Guit.

Ped. St. Guit.

El. Guit.

El. Guit.

El. B.

B♭ Cl.

Tn. Klx. Hns.

8

8

5

5

100

D. Set

El. Guit.

Ped. St. Guit.

El. Guit.

El. Guit.

El. B.

B \flat Cl.

Tn. Klx. Hns.

102

D. Set

El. Guit.

Ped. St. Guit.

El. Guit.

El. Guit.

El. B.

B \flat Cl.

Tn. Klx. Hns.

8

8

8

3

3

104

D. Set

El. Guit.

Ped. St. Guit.

El. Guit.

El. Guit.

El. B.

Bb Cl.

Tn. Klx. Hns.

$\text{♩} = 87$

106

D. Set

El. Guit.

Ped. St. Guit.

El. Guit.

El. Guit.

El. B.

B \flat Cl.

Tn. Klx. Hns.

109 ♩ = 88 73

D. Set

El. Guit.

Ped. St. Guit.

El. Guit.

El. Guit.

El. B.

B♭ Cl.

Tn. Klx. Hns.

112

D. Set

El. Guit.

Ped. St. Guit.

El. Guit.

El. B.

Bb Cl.

Tn. Klx. Hns.

114

D. Set

El. Guit.

Ped. St. Guit.

El. Guit.

El. Guit.

El. B.

Bb Cl.

Tn. Klx. Hns.

115

D. Set

El. Guit.

Ped. St. Guit.

El. Guit.

El. Guit.

El. B.

B \flat Cl.

Tn. Klx. Hns.

8

8

8

3

3

116

D. Set

El. Guit.

Ped. St. Guit.

El. Guit.

El. Guit.

El. B.

B \flat Cl.

Tn. Klx. Hns.

[illegible]

118

D. Set

El. Guit.

Ped. St. Guit.

El. Guit.

El. Guit.

El. B.

B \flat Cl.

Tn. Klx. Hns.

8

8

8

3

3

119

D. Set

El. Guit.

Ped. St. Guit.

El. Guit.

El. Guit.

El. B.

B \flat Cl.

Tn. Klx. Hns.

8

8

8

3

3

120

D. Set

El. Guit.

Ped. St. Guit.

El. Guit.

El. Guit.

El. B.

B \flat Cl.

Tn. Klx. Hns.

8

8

8

3

3

121 $\text{♩} = 87$

D. Set

El. Guit.

Ped. St. Guit.

El. Guit.

El. Guit.

El. B.

B \flat Cl.

Tn. Klx. Hns.

125

D. Set

El. Guit.

Ped. St. Guit.

El. Guit.

El. Guit.

El. B.

B \flat Cl.

Tn. Klx. Hns.

127

D. Set

El. Guit.

Ped. St. Guit.

El. Guit.

El. Guit.

El. B.

B \flat Cl.

Tn. Klx. Hns.

129

D. Set

El. Guit.

Ped. St. Guit.

El. Guit.

El. Guit.

El. B.

B \flat Cl.

Tn. Klx. Hns.

131

D. Set

El. Guit.

Ped. St. Guit.

El. Guit.

El. Guit.

El. B.

B \flat Cl.

Tn. Klx. Hns.

133

D. Set

El. Guit.

Ped. St. Guit.

El. Guit.

El. Guit.

El. B.

B \flat Cl.

Tn. Klx. Hns.

135

D. Set

El. Guit.

Ped. St. Guit.

El. Guit.

El. Guit.

El. B.

B \flat Cl.

Tn. Klx. Hns.

136

D. Set

El. Guit.

Ped. St. Guit.

El. Guit.

El. Guit.

El. B.

B♭ Cl.

Tn. Klx. Hns.

8

8

8

8

3

137

D. Set

El. Guit.

Ped. St. Guit.

El. Guit.

El. Guit.

El. B.

B \flat Cl.

Tn. Klx. Hns.

138

D. Set

El. Guit.

Ped. St. Guit.

El. Guit.

El. Guit.

El. B.

B \flat Cl.

Tn. Klx. Hns.

8

8

8

3

139

D. Set

El. Guit.

Ped. St. Guit.

El. Guit.

El. Guit.

El. B.

Bb Cl.

Tn. Klx. Hns.

140

D. Set

El. Guit.

Ped. St. Guit.

El. Guit.

El. Guit.

El. B.

B♭ Cl.

Tn. Klx. Hns.

8

8

8

3

3

5

141

D. Set

El. Guit.

Ped. St. Guit.

El. Guit.

El. Guit.

El. B.

B \flat Cl.

Tn. Klx. Hns.

142

D. Set

El. Guit.

Ped. St. Guit.

El. Guit.

El. Guit.

El. B.

B \flat Cl.

Tn. Klx. Hns.

143

D. Set

El. Guit.

Ped. St. Guit.

El. Guit.

El. Guit.

El. B.

B \flat Cl.

Tn. Klx. Hns.

8

8

8

8

8

8

8

144

D. Set

El. Guit.

Ped. St. Guit.

El. Guit.

El. Guit.

El. B.

B \flat Cl.

Tn. Klx. Hns.

145 $\text{♩} = 88$

D. Set

El. Guit.

Ped. St. Guit.

El. Guit.

El. Guit.

El. B.

B \flat Cl.

Tn. Klx. Hns.

146

D. Set

El. Guit.

Ped. St. Guit.

El. Guit.

El. Guit.

El. B.

B \flat Cl.

Tn. Klx. Hns.

147

D. Set

El. Guit.

Ped. St. Guit.

El. Guit.

El. Guit.

El. B.

B \flat Cl.

Tn. Klx. Hns.

3

149 $\text{♩} = 89$

D. Set

El. Guit.

Ped. St. Guit.

El. Guit.

El. Guit.

El. B.

B \flat Cl.

Tn. Klx. Hns.

150

D. Set

El. Guit.

Ped. St. Guit.

El. Guit.

El. Guit.

El. B.

B \flat Cl.

Tn. Klx. Hns.

3

151

D. Set

El. Guit.

Ped. St. Guit.

El. Guit.

El. Guit.

El. B.

B \flat Cl.

Tn. Klx. Hns.

153 $\text{♩} = 90$

D. Set

El. Guit.

Ped. St. Guit.

El. Guit.

El. Guit.

El. B.

B \flat Cl.

Tn. Klx. Hns.

155

D. Set

El. Guit.

Ped. St. Guit.

El. Guit.

El. Guit.

El. B.

B \flat Cl.

Tn. Klx. Hns.

157

D. Set

El. Guit.

Ped. St. Guit.

El. Guit.

El. Guit.

El. B.

B \flat Cl.

Tn. Klx. Hns.

159

D. Set

El. Guit.

Ped. St. Guit.

El. Guit.

El. Guit.

El. B.

B \flat Cl.

Tn. Klx. Hns.

161

D. Set

El. Guit.

Ped. St. Guit.

El. Guit.

El. Guit.

El. B.

B \flat Cl.

Tn. Klx. Hns.

163

D. Set

El. Guit.

Ped. St. Guit.

El. Guit.

El. Guit.

El. B.

B \flat Cl.

Tn. Klx. Hns.

165

D. Set

El. Guit.

Ped. St. Guit.

El. Guit.

El. Guit.

El. B.

Bb Cl.

Tn. Klx. Hns.

167

D. Set

El. Guit.

Ped. St. Guit.

El. Guit.

El. Guit.

El. B.

B \flat Cl.

Tn. Klx. Hns.

169 113

D. Set

El. Guit.

Ped. St. Guit.

El. Guit.

El. Guit.

El. B.

B \flat Cl.

Tn. Klx. Hns.

171

D. Set

El. Guit.

Ped. St. Guit.

El. Guit.

El. Guit.

El. B.

B \flat Cl.

Tn. Klx. Hns.

8

8

8

3

3

173

D. Set

El. Guit.

Ped. St. Guit.

El. Guit.

El. Guit.

El. B.

B \flat Cl.

Tn. Klx. Hns.

3

5

175

D. Set

El. Guit.

Ped. St. Guit.

El. Guit.

El. Guit.

El. B.

B \flat Cl.

Tn. Klx. Hns.

176

D. Set

El. Guit.

Ped. St. Guit.

El. Guit.

El. Guit.

El. B.

B \flat Cl.

Tn. Klx. Hns.

- Ped. St. Guit.:** Remains silent, indicated by a whole rest.
- El. Guit. (3):** Remains silent, indicated by a whole rest.
- B \flat Cl.:** Remains silent, indicated by a whole rest.
- Tn. Klx. Hns.:** Remains silent, indicated by a whole rest.

178

D. Set

El. Guit.

Ped. St. Guit.

El. Guit.

El. Guit.

El. B.

B \flat Cl.

Tn. Klx. Hns.

180

D. Set

El. Guit.

Ped. St. Guit.

El. Guit.

El. Guit.

El. B.

B \flat Cl.

Tn. Klx. Hns.

182

D. Set

El. Guit.

Ped. St. Guit.

El. Guit.

El. Guit.

El. B.

B \flat Cl.

Tn. Klx. Hns.

184

D. Set

El. Guit.

Ped. St. Guit.

El. Guit.

El. Guit.

El. B.

B \flat Cl.

Tn. Klx. Hns.

8

8

8

3

3

185

D. Set

El. Guit.

Ped. St. Guit.

El. Guit.

El. Guit.

El. B.

B \flat Cl.

Tn. Klx. Hns.

186

D. Set

El. Guit.

Ped. St. Guit.

El. Guit.

El. Guit.

El. B.

Bb Cl.

Tn. Klx. Hns.

187

D. Set

El. Guit.

Ped. St. Guit.

El. Guit.

El. Guit.

El. B.

B \flat Cl.

Tn. Klx. Hns.

188

D. Set

El. Guit.

Ped. St. Guit.

El. Guit.

El. Guit.

El. B.

B \flat Cl.

Tn. Klx. Hns.

189

D. Set

El. Guit.

Ped. St. Guit.

El. Guit.

El. Guit.

El. B.

B \flat Cl.

Tn. Klx. Hns.

190

D. Set

El. Guit.

Ped. St. Guit.

El. Guit.

El. Guit.

El. B.

B \flat Cl.

Tn. Klx. Hns.

192

D. Set

El. Guit.

Ped. St. Guit.

El. Guit.

El. Guit.

El. B.

Bb Cl.

Tn. Klx. Hns.

194

D. Set

El. Guit.

Ped. St. Guit.

El. Guit.

El. Guit.

El. B.

Bb Cl.

Tn. Klx. Hns.

196

D. Set

El. Guit.

Ped. St. Guit.

El. Guit.

El. Guit.

El. B.

B \flat Cl.

Tn. Klx. Hns.

8

8

8

198

D. Set

El. Guit.

Ped. St. Guit.

El. Guit.

El. Guit.

El. B.

Bb Cl.

Tn. Klx. Hns.