

♩ = 116

Bass Synthesizer, IntoGroove

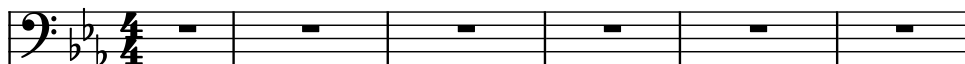

Brass Synthesizer

Rotary Organ

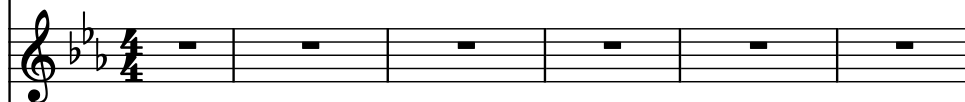

Pad Synthesizer

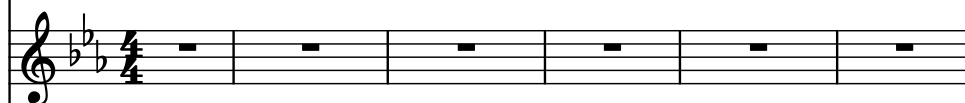

Sitar

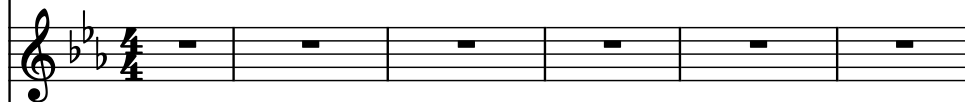

Pad Synthesizer

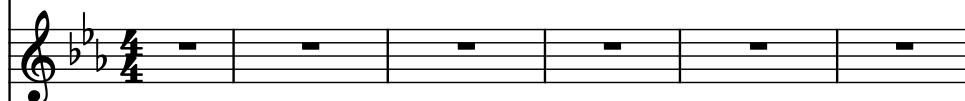

Concert Snare Drum

Piano

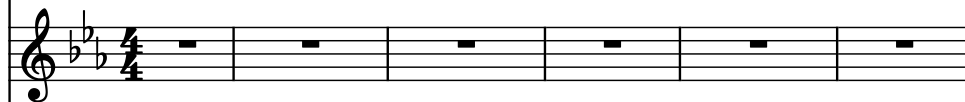

Drumset

The staves are labeled as follows:

- Synth. (Bass clef)
- Synth. (Treble and Bass clefs, bracketed together)
- Rot. Org. (Treble clef)
- Synth. (Treble clef)
- Si. (Treble clef)
- Synth. (Treble clef)
- Con. Sn. (Cymal Snare, double bar line)
- Pno. (Treble clef)
- D. Set (Double bar line)

The notation includes various musical symbols such as notes, rests, and bar lines. The D. Set staff shows a complex rhythmic pattern in the second measure.

Synth. (Bass clef): Two measures of whole rests.

Synth. (Grand staff):
Treble clef: Two measures of whole rests.
Bass clef: Two measures of whole rests.

Rot. Org. (Treble clef): Two measures of whole rests.

Synth. (Treble clef): Two measures of whole rests.

Si. (Treble clef): Two measures of whole rests.

Synth. (Treble clef): Two measures of whole rests.

Con. Sn. (Percussion clef): Two measures of whole rests.

Pno. (Treble clef): Two measures of whole rests.

D. Set (Percussion clef): A continuous rhythmic pattern of eighth and sixteenth notes across two measures.

Musical score for page 11, featuring the following instruments and parts:

12

- Rot. Org. (Trombone):** Plays a sequence of notes, starting with a low register and moving up. The notes are: G2, A2, B2, C3, D3, E3, F3, G3, A3, B3, C4, D4.
- Synth. (Trombone):** Plays a sequence of notes, starting with a low register and moving up. The notes are: G2, A2, B2, C3, D3, E3, F3, G3, A3, B3, C4, D4.
- Si. (Saxophone):** Plays a sequence of notes, starting with a low register and moving up. The notes are: G2, A2, B2, C3, D3, E3, F3, G3, A3, B3, C4, D4.
- Synth. (Saxophone):** Plays a sequence of notes, starting with a low register and moving up. The notes are: G2, A2, B2, C3, D3, E3, F3, G3, A3, B3, C4, D4.
- Con. Sn. (Conga):** Plays a sequence of notes, starting with a low register and moving up. The notes are: G2, A2, B2, C3, D3, E3, F3, G3, A3, B3, C4, D4.
- Pno. (Piano):** Plays a sequence of notes, starting with a low register and moving up. The notes are: G2, A2, B2, C3, D3, E3, F3, G3, A3, B3, C4, D4.
- D. Set (Drum Set):** Plays a sequence of notes, starting with a low register and moving up. The notes are: G2, A2, B2, C3, D3, E3, F3, G3, A3, B3, C4, D4.

Musical score for page 13, featuring the following instruments and parts:

- Synth. (Treble):** Provides harmonic support with chords and single notes.
- Synth. (Treble):** Remains mostly silent, with a few short notes.
- Si. (Treble):** Remains mostly silent, with a few short notes.
- Synth. (Treble):** Remains mostly silent, with a few short notes.
- Con. Sn. (Drum):** Plays a steady, rhythmic pattern.
- Pno. (Treble):** Remains mostly silent, with a few short notes.
- D. Set (Drum):** Plays a complex, rhythmic pattern with many notes marked with 'x'.

14

Musical score for page 14, featuring the following instruments and parts:

Musical score for page 15, featuring the following instruments and parts:

16

Musical score for page 16, featuring the following instruments and parts:

Synth. (Top): Bass clef. Measures 17-20: A series of eighth notes, mostly on the same pitch, with some chromatic movement. Measure 17: A2, A2, A2, A2. Measure 18: A2, A2, A2, A2. Measure 19: A2, A2, A2, A2. Measure 20: A2, A2, A2, A2.

Synth. (Middle): Treble and Bass clefs. Measures 17-20: Chords. Measure 17: F2, A2, C3. Measure 18: F2, A2, C3. Measure 19: F2, A2, C3. Measure 20: F2, A2, C3.

Rot. Org. (Third): Treble clef. Measures 17-20: A series of eighth notes, mostly on the same pitch, with some chromatic movement. Measure 17: A2, A2, A2, A2. Measure 18: A2, A2, A2, A2. Measure 19: A2, A2, A2, A2. Measure 20: A2, A2, A2, A2.

Synth. (Fourth): Treble clef. Measures 17-20: A series of eighth notes, mostly on the same pitch, with some chromatic movement. Measure 17: A2, A2, A2, A2. Measure 18: A2, A2, A2, A2. Measure 19: A2, A2, A2, A2. Measure 20: A2, A2, A2, A2.

Si. (Fifth): Treble clef. Measures 17-20: A series of eighth notes, mostly on the same pitch, with some chromatic movement. Measure 17: A2, A2, A2, A2. Measure 18: A2, A2, A2, A2. Measure 19: A2, A2, A2, A2. Measure 20: A2, A2, A2, A2.

Synth. (Sixth): Treble clef. Measures 17-20: A series of eighth notes, mostly on the same pitch, with some chromatic movement. Measure 17: A2, A2, A2, A2. Measure 18: A2, A2, A2, A2. Measure 19: A2, A2, A2, A2. Measure 20: A2, A2, A2, A2.

Con. Sn. (Seventh): Treble clef. Measures 17-20: A series of eighth notes, mostly on the same pitch, with some chromatic movement. Measure 17: A2, A2, A2, A2. Measure 18: A2, A2, A2, A2. Measure 19: A2, A2, A2, A2. Measure 20: A2, A2, A2, A2.

Pno. (Eighth): Treble clef. Measures 17-20: A series of eighth notes, mostly on the same pitch, with some chromatic movement. Measure 17: A2, A2, A2, A2. Measure 18: A2, A2, A2, A2. Measure 19: A2, A2, A2, A2. Measure 20: A2, A2, A2, A2.

D. Set (Ninth): Treble clef. Measures 17-20: A series of eighth notes, mostly on the same pitch, with some chromatic movement. Measure 17: A2, A2, A2, A2. Measure 18: A2, A2, A2, A2. Measure 19: A2, A2, A2, A2. Measure 20: A2, A2, A2, A2.

18

Synth. (Bass): A continuous eighth-note melody in the left hand, starting on G2 and moving up stepwise to G3.

Synth. (Piano): A sustained chord in the right hand, consisting of B-flat2, D-flat3, and F3.

Rot. Org. (Treble): A single note, B-flat2, with a fermata.

Synth. (Treble): A series of chords in the right hand, starting on B-flat2 and moving up stepwise to G3.

Si. (Treble): A sustained chord in the right hand, consisting of B-flat2, D-flat3, and F3.

Con. Sn. (Percussion): A single drum hit on the first beat.

Pno. (Piano): A sustained chord in the right hand, consisting of B-flat2, D-flat3, and F3.

D. Set (Percussion): A complex rhythmic pattern in the right hand, featuring eighth and sixteenth notes with 'x' marks indicating specific drum sounds.

Musical score for page 19, featuring the following instruments and parts:

21

Musical score for page 21, system 13. The score includes parts for Synth., Rot. Org., and D. Set.

Synth. (Bass): Melodic line with eighth notes and a half note, followed by a quarter rest and a half note.

Synth. (Treble): Chordal accompaniment with sustained notes and a half note.

Rot. Org. (Treble): Melodic line with eighth notes and a half note, followed by a quarter rest and a half note.

Synth. (Treble): Sustained notes.

Si. (Treble): Sustained notes.

Synth. (Treble): Sustained notes.

Con. Sn. (Percussion): Sustained notes.

Pno. (Treble): Sustained notes.

D. Set (Percussion): Complex rhythmic pattern with eighth notes and a half note.

Synth. (Bass): Measure 23: A descending eighth-note scale from G2 to C3. Measure 24: A descending eighth-note scale from B1 to E2.

Synth. (Treble): Measure 23: A sustained chord of G2 and C3. Measure 24: A sustained chord of B1 and E2.

Rot. Org. (Treble): Measure 23: A descending eighth-note scale from G2 to C3. Measure 24: A descending eighth-note scale from B1 to E2.

Synth. (Treble): Measure 23: A sustained chord of G2 and C3. Measure 24: A sustained chord of B1 and E2.

Si. (Treble): Measure 23: A sustained chord of G2 and C3. Measure 24: A sustained chord of B1 and E2.

Synth. (Treble): Measure 23: A sustained chord of G2 and C3. Measure 24: A sustained chord of B1 and E2.

Con. Sn. (Bass): Measure 23: A sustained chord of G2 and C3. Measure 24: A sustained chord of B1 and E2.

Pno. (Treble): Measure 23: A sustained chord of G2 and C3. Measure 24: A sustained chord of B1 and E2.

D. Set (Bass): Measure 23: A descending eighth-note scale from G2 to C3. Measure 24: A descending eighth-note scale from B1 to E2.

25

Synth.

Synth.

Rot. Org.

Synth.

Si.

Synth.

Con. Sn.

Pno.

D. Set

Synth.

Synth.

Rot. Org.

Synth.

Si.

Synth.

Con. Sn.

Pno.

D. Set

29

Synth.

Synth.

Rot. Org.

Synth.

Si.

Synth.

Con. Sn.

Pno.

D. Set

Musical score for page 31, featuring the following instruments and parts:

33

Synth.

Synth.

Rot. Org.

Synth.

Si.

Synth.

Con. Sn.

Pno.

D. Set

Musical score for page 35, featuring the following instruments and parts:

- Synth. (Piano):** Plays a series of chords, including a triad on G2-Bb2-Db3 and a dyad on G2-Bb2.

36

The score is written for the following instruments:

- Synth. (Bass Clef): Measures 36-39. Measure 36 has a whole note chord of G2, B1, and D2. Measures 37-38 have whole notes on G2 and B1. Measure 39 has a whole note chord of G2, B1, and D2.
- Synth. (Treble and Bass Clefs): Measures 36-39. Measure 36 has a whole note chord of G4, B4, and D5. Measures 37-38 have whole notes on G4 and B4. Measure 39 has a whole note chord of G4, B4, and D5.
- Rot. Org. (Treble Clef): Measures 36-39. Measure 36 has a whole note G4. Measures 37-38 have whole notes on G4 and B4. Measure 39 has a whole note G4.
- Synth. (Treble Clef): Measures 36-39. Measure 36 has a whole note G4. Measures 37-38 have whole notes on G4 and B4. Measure 39 has a whole note G4.
- Si. (Treble Clef): Measures 36-39. Measure 36 has a whole note G4. Measures 37-38 have whole notes on G4 and B4. Measure 39 has a whole note G4.
- Synth. (Treble Clef): Measures 36-39. Measure 36 has a whole note G4. Measures 37-38 have whole notes on G4 and B4. Measure 39 has a whole note G4.
- Con. Sn. (Bass Clef): Measures 36-39. Measure 36 has a whole note G2. Measures 37-38 have whole notes on G2 and B1. Measure 39 has a whole note G2.
- Pno. (Treble Clef): Measures 36-39. Measure 36 has a whole note G4. Measures 37-38 have whole notes on G4 and B4. Measure 39 has a whole note G4.
- D. Set (Bass Clef): Measures 36-39. Measure 36 has a whole note G2. Measures 37-38 have whole notes on G2 and B1. Measure 39 has a whole note G2.

Musical score for page 37, featuring the following instruments and parts:

- Rot. Org. (Treble):** Plays a melody in the right hand, starting on G4 and moving up to E5.

38

- Synth. (Treble):** Plays chords and rests in the right hand, while the left hand plays chords and rests.
- Synth. (Treble):** Plays chords and rests in the right hand, while the left hand plays chords and rests.
- Si. (Treble):** Plays chords and rests in the right hand, while the left hand plays chords and rests.
- Pno. (Treble):** Plays chords and rests in the right hand, while the left hand plays chords and rests.

40

Synth.

Synth.

Rot. Org.

Synth.

Si.

Synth.

Con. Sn.

Pno.

D. Set

The score is written for the following instruments:

- Synth. (Bass and Treble clefs)
- Rot. Org. (Treble clef)
- Synth. (Treble clef)
- Si. (Treble clef)
- Synth. (Treble clef)
- Con. Sn. (Percussion)
- Pno. (Treble clef)
- D. Set (Percussion)

The key signature is B-flat major (two flats). The time signature is 4/4.

42

Musical score for page 27, system 42. The score includes parts for Synth., Rot. Org., Si., Con. Sn., Pno., and D. Set.

The score is written for a multi-instrument ensemble. The instruments and their parts are:

44

The score is written for the following instruments:

- Synth. (Bass Clef): Measures 44-45. Measure 44 contains a whole rest. Measure 45 contains a half note G2, a half note F2, and a half note E2.
- Synth. (Treble Clef): Measures 44-45. Measure 44 contains a whole rest. Measure 45 contains a half note G4, a half note F4, and a half note E4.
- Rot. Org. (Treble Clef): Measures 44-45. Measure 44 contains a half note G4, a half note F4, and a half note E4. Measure 45 contains a half note G4, a half note F4, and a half note E4.
- Synth. (Treble Clef): Measures 44-45. Measure 44 contains a whole rest. Measure 45 contains a half note G4, a half note F4, and a half note E4.
- Si. (Treble Clef): Measures 44-45. Measure 44 contains a whole rest. Measure 45 contains a half note G4, a half note F4, and a half note E4.
- Synth. (Treble Clef): Measures 44-45. Measure 44 contains a whole rest. Measure 45 contains a half note G4, a half note F4, and a half note E4.
- Con. Sn. (Percussion): Measures 44-45. Measure 44 contains a whole rest. Measure 45 contains a half note G4, a half note F4, and a half note E4.
- Pno. (Treble Clef): Measures 44-45. Measure 44 contains a whole rest. Measure 45 contains a half note G4, a half note F4, and a half note E4.
- D. Set (Percussion): Measures 44-45. Measure 44 contains a whole rest. Measure 45 contains a half note G4, a half note F4, and a half note E4.

The score is written for the following instruments:

- Synth. (Bass and Treble Clef)
- Rot. Org. (Treble Clef)
- Synth. (Treble Clef)
- Si. (Treble Clef)
- Synth. (Treble Clef)
- Con. Sn. (Percussion)
- Pno. (Treble Clef)
- D. Set (Percussion)

The key signature is B-flat major (two flats). The time signature is 4/4.

Measure 46: Synth. (Bass) continues the descending line. Synth. (Treble) plays a sustained chord. Rot. Org. plays a single note. Synth. (Treble), Si., and Pno. have rests. Con. Sn. and D. Set have rests.

Measure 47: Synth. (Bass) continues the descending line. Synth. (Treble) plays a sustained chord. Rot. Org. plays a single note. Synth. (Treble), Si., and Pno. have rests. Con. Sn. and D. Set have rests.

Measure 48: Synth. (Bass) continues the descending line. Synth. (Treble) plays a sustained chord. Rot. Org. plays a single note. Synth. (Treble), Si., and Pno. have rests. Con. Sn. and D. Set have rests.

46

The score is written for the following instruments:

- Synth. (Bass and Treble Clef)
- Rot. Org. (Treble Clef)
- Synth. (Treble Clef)
- Si. (Treble Clef)
- Synth. (Treble Clef)
- Con. Sn. (Drum)
- Pno. (Treble Clef)
- D. Set (Drum)

The key signature is B-flat major (two flats). The time signature is 4/4.

48

The score is written for the following instruments:

- Synth. (Bass and Treble clefs)
- Rot. Org. (Treble clef)
- Synth. (Treble clef)
- Si. (Treble clef)
- Synth. (Treble clef)
- Con. Sn. (Drum)
- Pno. (Treble clef)
- D. Set (Drum)

The key signature is B-flat major (two flats). The time signature is 4/4.

Musical score for page 49, featuring the following instruments and parts:

- Synth. (Treble):** Plays a melodic line in the right hand, with a bass line in the left hand.
- Rot. Org. (Treble):** Plays a melodic line in the right hand, with a bass line in the left hand.
- Synth. (Treble):** Plays a melodic line in the right hand, with a bass line in the left hand.
- Si. (Treble):** Plays a melodic line in the right hand, with a bass line in the left hand.
- Synth. (Treble):** Plays a melodic line in the right hand, with a bass line in the left hand.
- Pno. (Treble):** Plays a melodic line in the right hand, with a bass line in the left hand.

50

Synth. (Bass): Measure 50: Quarter rest, eighth note G2, eighth note F2, quarter note E2, quarter note D2, quarter note C2, quarter note B1, quarter note A1. Measure 51: Quarter note G2, quarter note F2, quarter note E2, quarter note D2, quarter note C2, quarter note B1, quarter note A1.

Synth. (Treble): Measure 50: Whole note chord (G4, F4, E4, D4). Measure 51: Quarter note G4, quarter note F4, quarter note E4, quarter note D4, quarter note C4, quarter note B3, quarter note A3.

Rot. Org. (Treble): Measure 50: Quarter note G4, quarter note F4, quarter note E4, quarter note D4, quarter note C4, quarter note B3, quarter note A3. Measure 51: Quarter note G4, quarter note F4, quarter note E4, quarter note D4, quarter note C4, quarter note B3, quarter note A3.

Synth. (Treble): Measure 50: Whole note chord (G4, F4, E4, D4). Measure 51: Quarter note G4, quarter note F4, quarter note E4, quarter note D4, quarter note C4, quarter note B3, quarter note A3.

Si. (Treble): Measure 50: Whole note chord (G4, F4, E4, D4). Measure 51: Quarter note G4, quarter note F4, quarter note E4, quarter note D4, quarter note C4, quarter note B3, quarter note A3.

Synth. (Treble): Measure 50: Whole note chord (G4, F4, E4, D4). Measure 51: Quarter note G4, quarter note F4, quarter note E4, quarter note D4, quarter note C4, quarter note B3, quarter note A3.

Con. Sn. (Drum): Measure 50: Whole note chord (G4, F4, E4, D4). Measure 51: Quarter note G4, quarter note F4, quarter note E4, quarter note D4, quarter note C4, quarter note B3, quarter note A3.

Pno. (Treble): Measure 50: Whole note chord (G4, F4, E4, D4). Measure 51: Quarter note G4, quarter note F4, quarter note E4, quarter note D4, quarter note C4, quarter note B3, quarter note A3.

D. Set (Drum): Measure 50: Quarter note G4, quarter note F4, quarter note E4, quarter note D4, quarter note C4, quarter note B3, quarter note A3. Measure 51: Quarter note G4, quarter note F4, quarter note E4, quarter note D4, quarter note C4, quarter note B3, quarter note A3.

Musical score for page 51, featuring multiple instruments. The score is written in B-flat major (two flats) and 4/4 time. The instruments and their parts are:

52

Synth.

Synth.

Rot. Org.

Synth.

Si.

Synth.

Con. Sn.

Pno.

D. Set

Musical score for page 53, featuring various instruments. The score is written in B-flat major (two flats) and 4/4 time. The instruments and their parts are:

54

Musical score for page 54, featuring the following instruments and parts:

- Synth.** (Bass): Active in measures 55-56, playing a sequence of eighth notes.
- Synth.** (Treble): Active in measures 55-56, playing a sequence of eighth notes.
- Rot. Org.** (Treble): Active in measures 55-56, playing a sequence of eighth notes.
- Synth.** (Treble): Active in measures 57-58, playing a sequence of eighth notes.
- Si.** (Treble): Active in measures 57-58, playing a sequence of eighth notes.
- Synth.** (Treble): Active in measures 57-58, playing a sequence of eighth notes.
- Con. Sn.** (Drum): Active in measures 57-58, playing a sequence of eighth notes.
- Pno.** (Treble): Active in measures 57-58, playing a sequence of eighth notes.
- D. Set** (Drum): Active in measures 55-58, playing a sequence of eighth notes.

56

Musical score for page 56, featuring the following instruments and parts:

- Synth. (Treble):** Plays a series of chords, including a triad and a dyad.

Musical score for page 57, featuring the following instruments and parts:

58

Musical score for page 58, featuring the following instruments and parts:

60

Synth. (Bass): Measure 60: Four chords (F2-A2-C3, F2-A2-C3, F2-A2-C3, F2-A2-C3). Measure 61: A melodic line starting on F2, moving up stepwise to C3, then a descending line: B2, A2, G2, F2.

Synth. (Treble): Measure 60: A whole note chord (F2-A2-C3). Measure 61: A whole rest.

Rot. Org. (Treble): Measure 60: A quarter note F2, followed by a quarter rest. Measure 61: A half note F2, followed by a half note G2, then a half note A2, and a half note B2.

Synth. (Treble): Measure 60: A whole rest. Measure 61: A whole rest.

Si. (Treble): Measure 60: A whole rest. Measure 61: A whole rest.

Synth. (Treble): Measure 60: A whole rest. Measure 61: A whole rest.

Con. Sn. (Drum): Measure 60: A whole rest. Measure 61: A whole rest.

Pno. (Treble): Measure 60: A whole rest. Measure 61: A whole rest.

D. Set (Drum): Measure 60: A whole rest. Measure 61: A whole rest.

The score is written for the following instruments:

- Synth. (Bass and Treble clefs)
- Rot. Org. (Treble clef)
- Synth. (Treble clef)
- Si. (Treble clef)
- Synth. (Treble clef)
- Con. Sn. (Percussion)
- Pno. (Treble clef)
- D. Set (Percussion)

The key signature is B-flat major (two flats). The time signature is 4/4.

Synth.

Synth.

Rot. Org.

Synth.

Si.

Synth.

Con. Sn.

Pno.

D. Set

Synth. (Bass Clef): Measures 64-67. The part features a series of chords and a melodic line that rises in the final measure.

Synth. (Treble and Bass Clefs): Measures 64-67. The part features a series of chords and a melodic line that rises in the final measure.

Rot. Org. (Treble Clef): Measures 64-67. The part features a series of chords and a melodic line that rises in the final measure.

Synth. (Treble Clef): Measures 64-67. The part features a series of chords and a melodic line that rises in the final measure.

Si. (Treble Clef): Measures 64-67. The part features a series of chords and a melodic line that rises in the final measure.

Synth. (Treble Clef): Measures 64-67. The part features a series of chords and a melodic line that rises in the final measure.

Con. Sn. (Percussion): Measures 64-67. The part features a series of chords and a melodic line that rises in the final measure.

Pno. (Treble Clef): Measures 64-67. The part features a series of chords and a melodic line that rises in the final measure.

D. Set (Percussion): Measures 64-67. The part features a series of chords and a melodic line that rises in the final measure.

65

Musical score for page 66, featuring the following instruments and parts:

- Rot. Org. (Organ):** Plays a melodic line in the right hand, with a sustained chord in the left hand.
- Synth. (Piano):** Plays a melodic line in the right hand, with a sustained chord in the left hand.
- D. Set (Drum Set):** Plays a complex rhythmic pattern in the right hand, with a sustained chord in the left hand.

68

70

Synth.

Synth.

Rot. Org.

Synth.

Si.

Synth.

Con. Sn.

Pno.

D. Set

72

Synth.

Synth.

Rot. Org.

Synth.

Si.

Synth.

Con. Sn.

Pno.

D. Set

74

Synth.

Synth.

Rot. Org.

Synth.

Si.

Synth.

Con. Sn.

Pno.

D. Set

76

78

Musical score for page 57, rehearsal mark 78. The score includes parts for Synth., Rot. Org., Si., Pno., and D. Set.

Synth. (Bass): A continuous eighth-note line in the right hand, with a corresponding eighth-note line in the left hand. The key signature is B-flat major (two flats).

Synth. (Treble and Bass): A block chord in the right hand and a single note in the left hand, both held for the duration of the measure. The key signature is B-flat major (two flats).

Rot. Org. (Treble): A block chord held for the duration of the measure. The key signature is B-flat major (two flats).

Synth. (Treble): A block chord held for the duration of the measure. The key signature is B-flat major (two flats).

Si. (Treble): A block chord held for the duration of the measure. The key signature is B-flat major (two flats).

Synth. (Treble): A block chord held for the duration of the measure. The key signature is B-flat major (two flats).

Con. Sn. (Drum): A single drum hit (represented by a vertical bar) at the start of the measure.

Pno. (Treble): A melodic line in the right hand, consisting of eighth and sixteenth notes. The key signature is B-flat major (two flats).

D. Set (Drum): A pattern of drum hits (represented by 'x' marks) in the right hand, with a corresponding eighth-note line in the left hand. The key signature is B-flat major (two flats).

80

Musical score for page 59, rehearsal mark 80. The score includes parts for Synth., Rot. Org., Si., Con. Sn., Pno., and D. Set.

The instruments and their parts are:

Musical score for page 81, featuring the following instruments and parts:

82

Synth.

Synth.

Rot. Org.

Synth.

Si.

Synth.

Con. Sn.

Pno.

D. Set

Musical score for page 83, featuring the following instruments and parts:

84

84

Synth.

Synth.

Rot. Org.

Synth.

Si.

Synth.

Con. Sn.

Pno.

D. Set

The musical score for page 84 features the following parts:

Musical score for page 85, featuring the following instruments and parts:

- Synth.** (Bass): A single melodic line in the bass clef, starting with a whole note and followed by eighth notes.
- Synth.** (Treble): A single melodic line in the treble clef, starting with a whole note and followed by eighth notes.
- Rot. Org.** (Treble): A single melodic line in the treble clef, starting with a whole note and followed by eighth notes.
- Synth.** (Treble): A single melodic line in the treble clef, starting with a whole note and followed by eighth notes.
- Si.** (Treble): A single melodic line in the treble clef, starting with a whole note and followed by eighth notes.
- Synth.** (Treble): A single melodic line in the treble clef, starting with a whole note and followed by eighth notes.
- Con. Sn.** (Drum): A single melodic line in the drum clef, starting with a whole note and followed by eighth notes.
- Pno.** (Treble): A single melodic line in the treble clef, starting with a whole note and followed by eighth notes.
- D. Set** (Drum): A single melodic line in the drum clef, starting with a whole note and followed by eighth notes.

Musical score for page 86, featuring the following instruments and parts:

- Synth.** (Bass): A single melodic line in the bass clef, starting with a quarter rest, followed by a series of eighth and sixteenth notes.
- Synth.** (Treble): A pair of staves in the treble clef, featuring sustained chords and melodic fragments.
- Rot. Org.** (Treble): A single staff in the treble clef, containing a whole rest.
- Synth.** (Treble): A single staff in the treble clef, containing a whole rest.
- Si.** (Treble): A single staff in the treble clef, containing a whole rest.
- Synth.** (Treble): A single staff in the treble clef, containing a whole rest.
- Pno.** (Treble): A single staff in the treble clef, featuring a complex melodic line with many beamed sixteenth and thirty-second notes.

88

88

Synth.

Synth.

Rot. Org.

Synth.

Si.

Synth.

Con. Sn.

Pno.

D. Set

Musical score for page 89, featuring the following instruments and parts:

90

Musical score for page 90, featuring the following instruments and parts:

92

Musical score for page 92, featuring the following instruments and parts:

- Rot. Org. (Treble):** Plays a sequence of chords in the right hand, starting with a double bar line and a repeat sign.
- Si. (Treble):** Plays a sequence of chords in the right hand, starting with a double bar line and a repeat sign.

94

Musical score for page 94, featuring the following instruments and parts:

96

Musical score for page 96, featuring the following instruments and parts:

Musical score for page 99, featuring the following instruments and parts:

Synth. (Bass Clef): Measures 100-103. The part features a series of chords and a melodic line that rises in the final measure.

Synth. (Treble and Bass Clefs): Measures 100-103. The part features a series of chords and a melodic line that rises in the final measure.

Rot. Org. (Treble Clef): Measures 100-103. The part features a series of chords and a melodic line that rises in the final measure.

Synth. (Treble Clef): Measures 100-103. The part features a series of chords and a melodic line that rises in the final measure.

Si. (Treble Clef): Measures 100-103. The part features a series of chords and a melodic line that rises in the final measure.

Synth. (Treble Clef): Measures 100-103. The part features a series of chords and a melodic line that rises in the final measure.

Con. Sn. (Bass Clef): Measures 100-103. The part features a series of chords and a melodic line that rises in the final measure.

Pno. (Bass Clef): Measures 100-103. The part features a series of chords and a melodic line that rises in the final measure.

D. Set (Bass Clef): Measures 100-103. The part features a series of chords and a melodic line that rises in the final measure.

101

The score is written for the following instruments:

- Synth. (Bass Clef): Measures 101-104. The melody consists of eighth notes, with a triplet of eighth notes in measure 103.
- Synth. (Treble and Bass Clefs): Measures 101-104. The Treble staff contains chords in measures 101, 102, and 104. The Bass staff contains chords in measures 101, 102, and 104.
- Rot. Org. (Treble Clef): Measures 101-104. The melody consists of eighth notes, with a triplet of eighth notes in measure 103.
- Synth. (Treble Clef): Measures 101-104. The staff is empty.
- Si. (Treble Clef): Measures 101-104. The staff is empty.
- Synth. (Treble Clef): Measures 101-104. The staff is empty.
- Con. Sn. (Bass Clef): Measures 101-104. The staff is empty.
- Pno. (Bass Clef): Measures 101-104. The staff is empty.
- D. Set (Bass Clef): Measures 101-104. The staff contains a triplet of eighth notes in measure 101, a triplet of eighth notes in measure 102, a triplet of eighth notes in measure 103, and a triplet of eighth notes in measure 104.

Musical score for page 102, featuring the following instruments and parts:

103

Musical score for page 104, featuring the following instruments and parts:

105

Musical score for page 105, featuring the following instruments and parts:

Musical score for page 106, featuring the following instruments and parts:

107

The score is written for the following instruments:

- Synth. (Bass and Treble clefs)
- Rot. Org. (Treble clef)
- Synth. (Treble clef)
- Si. (Treble clef)
- Synth. (Treble clef)
- Con. Sn. (Percussion)
- Pno. (Bass clef)
- D. Set (Percussion)

The key signature is B-flat major (two flats). The time signature is 4/4.

The score is written for the following instruments:

- Synth. (Bass Clef): Measures 108-111. The melody starts on a low note, moves up stepwise, and then has a sharp upward leap in measure 110.
- Synth. (Treble and Bass Clefs): Measures 108-111. The Treble staff has chords in measures 108 and 109, followed by rests. The Bass staff has chords in measures 108 and 109, followed by rests.
- Rot. Org. (Treble Clef): Measures 108-111. The melody consists of chords in measures 108 and 109, followed by a sustained note in measure 110, and a final chord in measure 111.
- Synth. (Treble Clef): Measures 108-111. The staff is empty, with a bar line in measure 110.
- Si. (Treble Clef): Measures 108-111. The staff is empty, with a bar line in measure 110.
- Synth. (Treble Clef): Measures 108-111. The staff contains a single note in measure 108, which is sustained through measure 111.
- Con. Sn. (Drum Staff): Measures 108-111. The staff is empty, with a bar line in measure 110.
- Pno. (Bass Clef): Measures 108-111. The staff is empty, with a bar line in measure 110.
- D. Set (Drum Staff): Measures 108-111. The staff shows a complex rhythmic pattern with various note values and rests, including a double bar line in measure 110.

(C)1993 Music Sales Ltd.

111

Musical score for page 111, featuring the following parts:

Musical score for page 112, featuring the following instruments and parts:

113

Synth. (Bass Clef): A series of eighth notes, mostly tied, with a final eighth note in the measure.

Synth. (Treble and Bass Clefs): Treble clef has a whole note chord. Bass clef has a whole note chord.

Rot. Org. (Treble Clef): A series of eighth notes, mostly tied, with a final eighth note in the measure.

Synth. (Treble Clef): A whole note chord.

Si. (Treble Clef): A whole note chord.

Synth. (Treble Clef): A whole note chord.

Con. Sn. (Drum): A single drum hit.

Pno. (Bass Clef): A whole note chord.

D. Set (Drum): A series of eighth notes, mostly tied, with a final eighth note in the measure.

Musical score for page 114, featuring the following instruments and parts:

115

Musical score for page 115, featuring the following instruments and parts:

Musical score for page 116, featuring the following instruments and parts:

117

Musical score for page 118, featuring the following instruments and parts:

119

Musical score for page 119, featuring the following instruments and parts:

121

Musical score for page 122, featuring the following instruments and parts:

- Si. (Treble):** Rests throughout the entire piece.
- Synth. (Treble):** Rests throughout the entire piece.
- Con. Sn. (Drum):** Rests throughout the entire piece.
- Pno. (Bass):** Rests throughout the entire piece.

129

Synth.

Synth.

Rot. Org.

Synth.

Si.

Synth.

Con. Sn.

Pno.

D. Set

Synth.

Synth.

Rot. Org.

Synth.

Si.

Synth.

Con. Sn.

Pno.

D. Set

159

Synth.

Synth.

Rot. Org.

Synth.

Si.

Synth.

Con. Sn.

Pno.

D. Set