

♩ = 106

Bass Synthesizer, Synth Bass 1

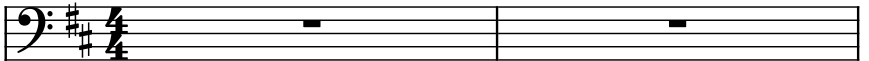

Saw Synthesizer, Saw Wave

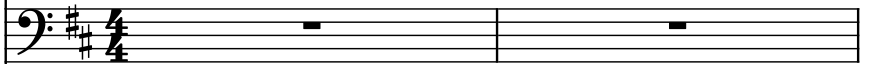

Square Synthesizer, Square Wave

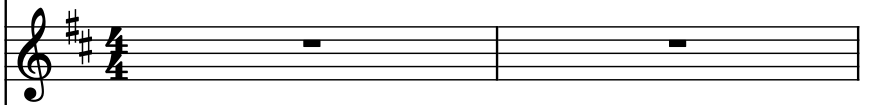

Acoustic Guitar, Melody 1

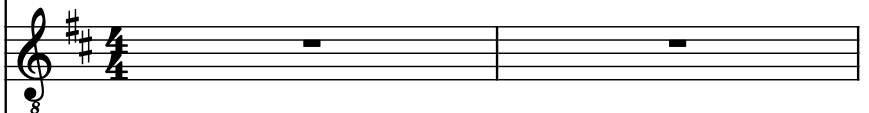

Brass Synthesizer, Melody 2

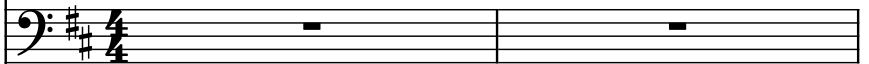

Tuned Klaxon Horns, Charang

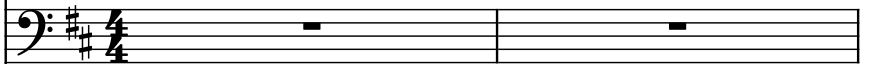

Pad Synthesizer, Polysynth

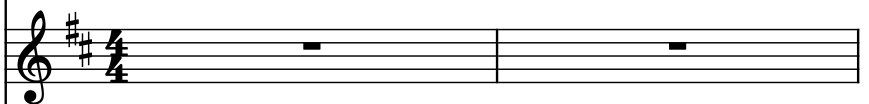

Crotales, Music Box

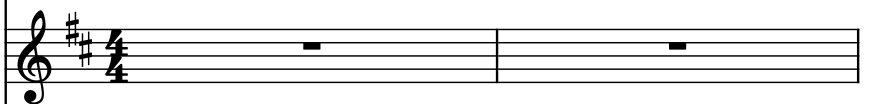

Brass Synthesizer, OrchestraHit

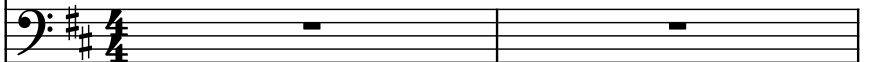

Drumset, Drums\*HIP HOP

Pad Synthesizer, Polysynth

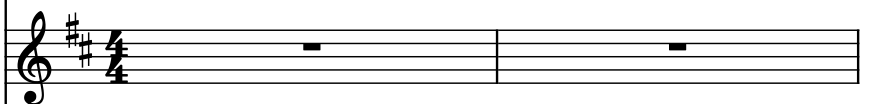

Concert Snare Drum, Reverse Cym.

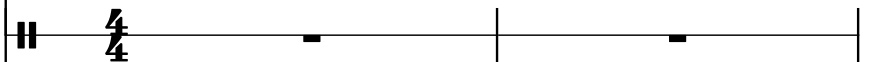

Voice, SynVox

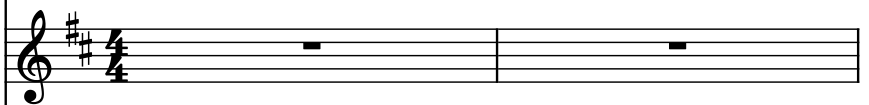

Pad Synthesizer, Warm Pad

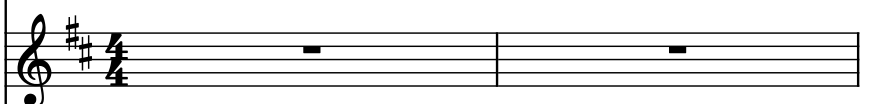

Sine Synthesizer, Ocarina

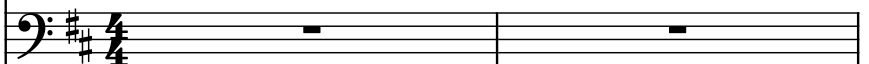

3

Synth.

Synth.

Synth.

Guit.

Synth.

Tn. Klx. Hns.

Synth.

Crot.

Synth.

D. Set

Synth.

Con. Sn.

Vo.

Synth.

Synth.

- Synth.** (Bass clef): Two staves. The top staff has a melodic line with eighth and sixteenth notes, and a final measure with a whole note. The bottom staff has a rhythmic pattern of eighth notes.

6

- Synth.** (Bass clef): Two staves. The top staff has a melodic line with a double bar line and a repeat sign. The bottom staff has a rhythmic line with eighth notes.

PDF downloaded from [www.mididicties.com](http://www.mididicties.com)

Synth. 

Pdf downloaded from [www.midicities.com](http://www.midicities.com)

Synth.

Synth.

Synth.

Guit.

Synth.

Tn. Klx. Hns.

Synth.

Crot.

Synth.

D. Set

Synth.

Con. Sn.

Vo.

Synth.

Synth.

Downloaded from [www.midcities.com](http://www.midcities.com)

Pdf downloaded from [www.midcities.com](http://www.midcities.com)

13

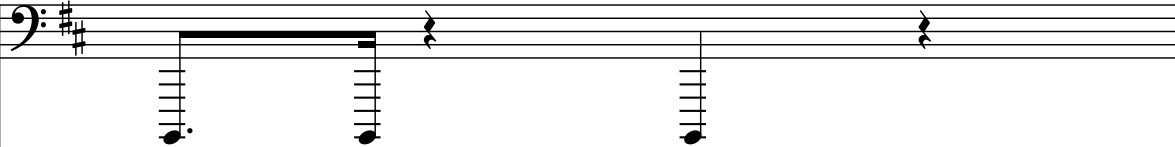
Synth. 

Synth. 

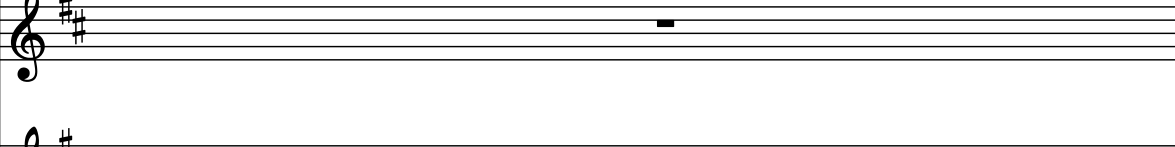
Synth. 

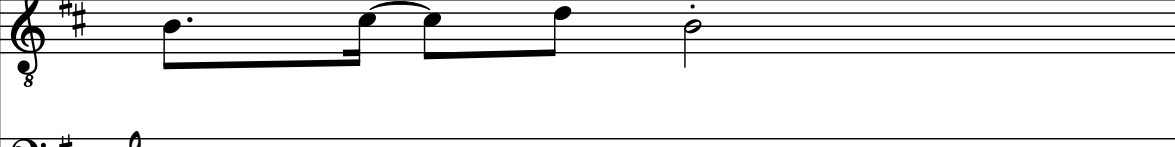
Guit. 

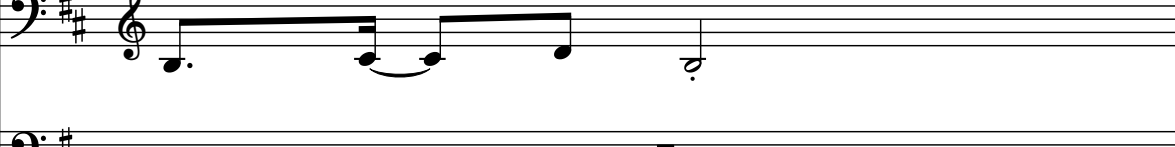
Synth. 

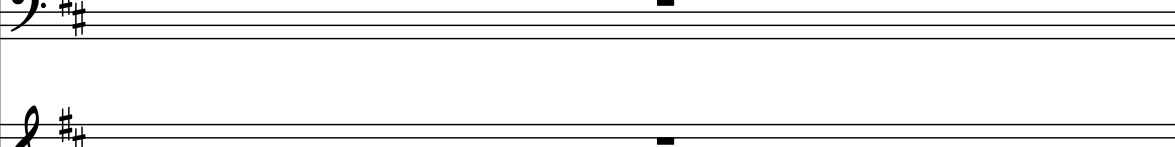
Tn. Klx. Hns. 

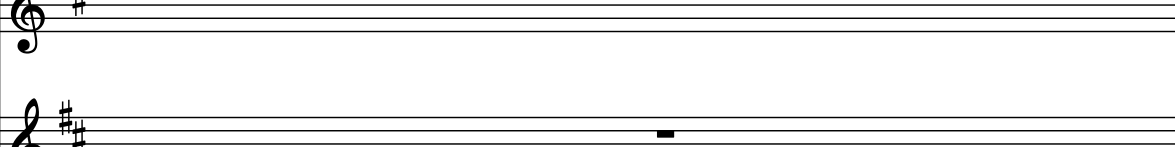
Synth. 

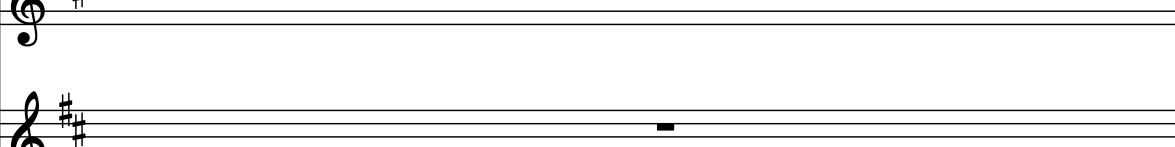
Crot. 

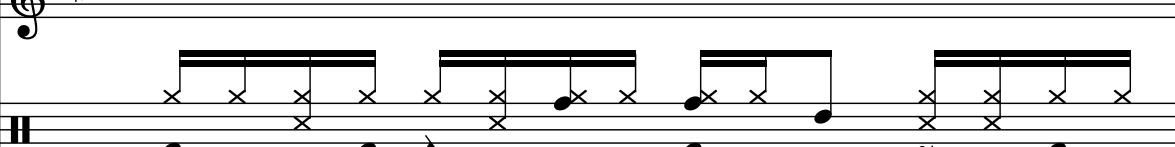
Synth. 

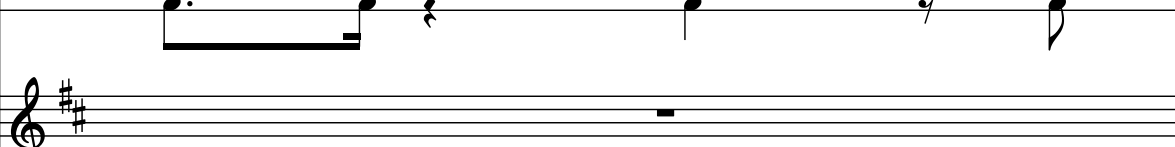
D. Set 

Synth. 

Con. Sn. 

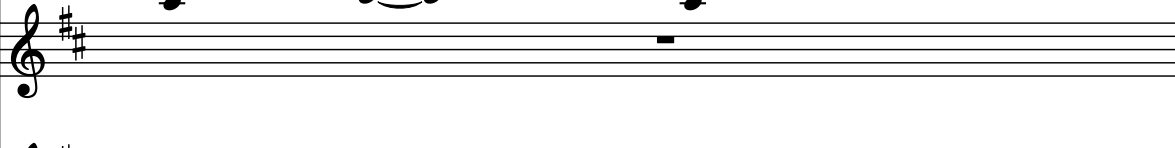
Vo. 

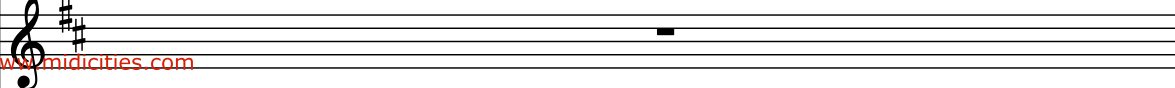
Synth. 

Synth. 

14

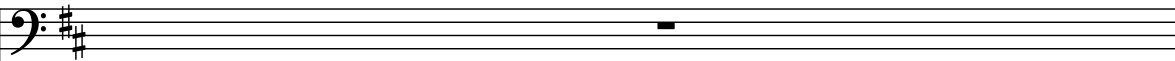
Synth. 

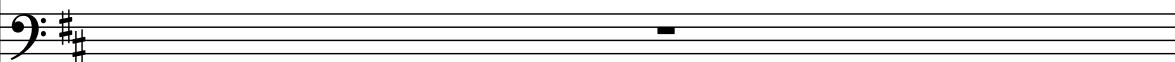
Synth. 

Synth. 

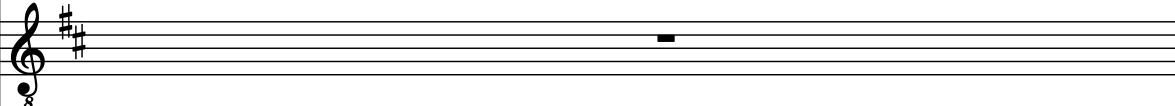
Guit. 

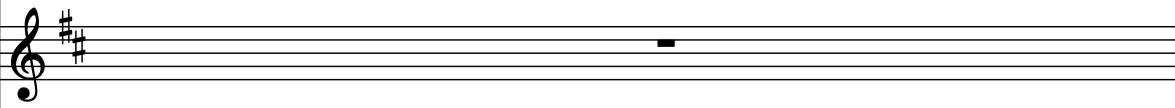
Synth. 

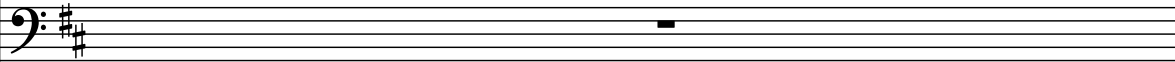
Tn. Klx. Hns. 

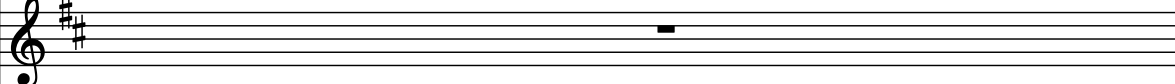
Synth. 

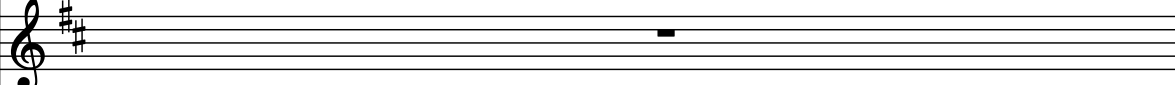
Crot. 

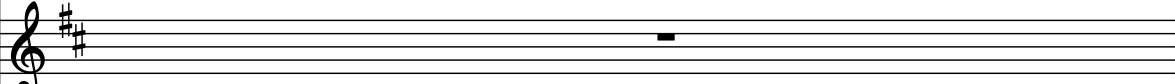
Synth. 

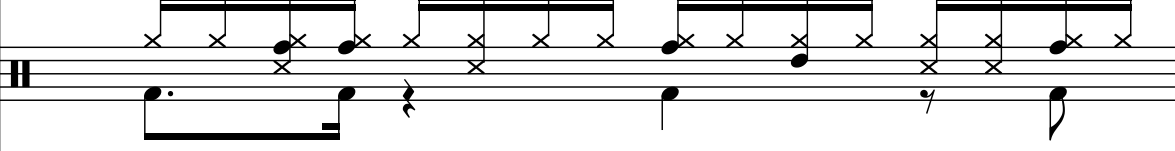
D. Set 

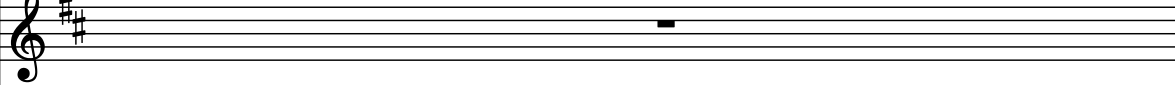
Synth. 

Con. Sn. 

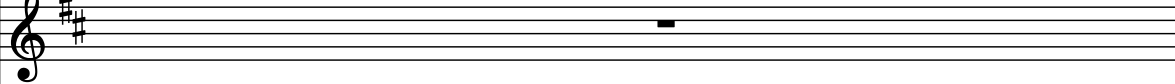
Vo. 

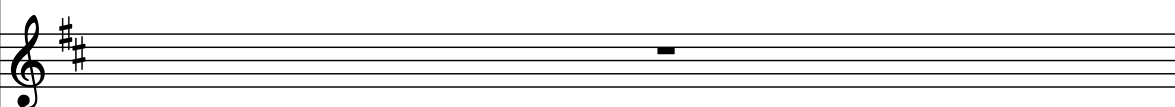
Synth. 

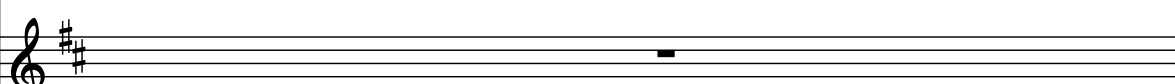
Synth. 

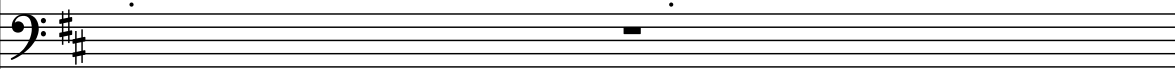

15

Synth. 

Synth. 

Synth. 

Guit. 

Synth. 

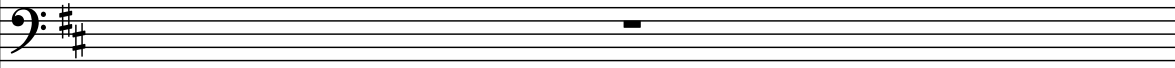
Tn. Klx. Hns. 

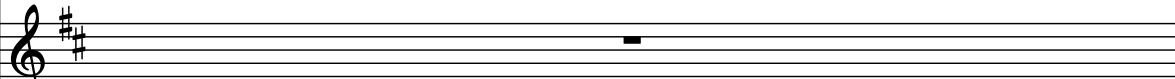
Synth. 

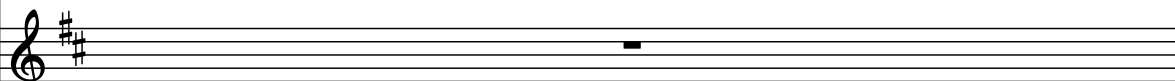
Crot. 

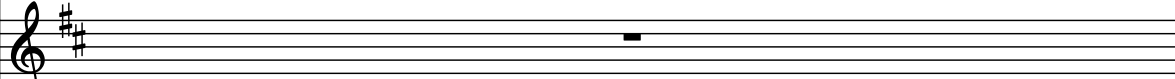
Synth. 

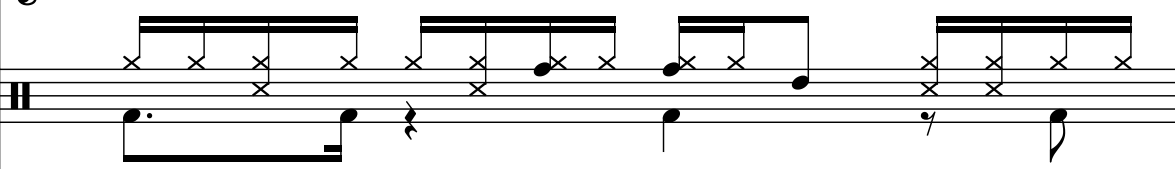
D. Set 

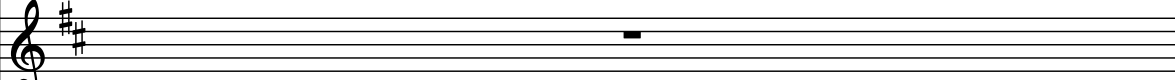
Synth. 

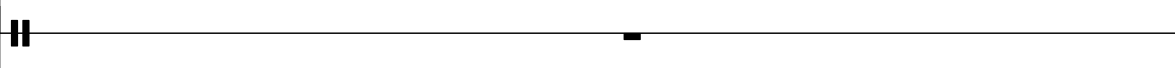
Con. Sn. 

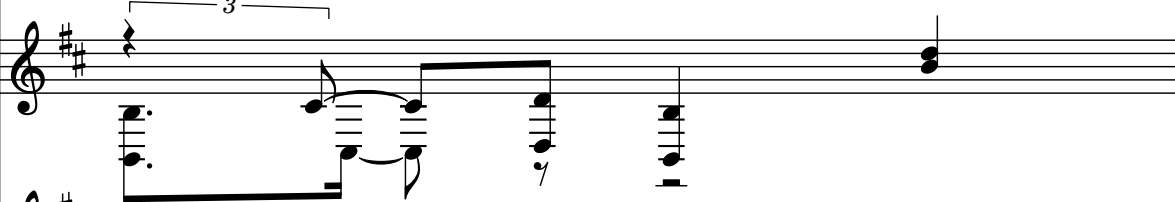
Vo. 

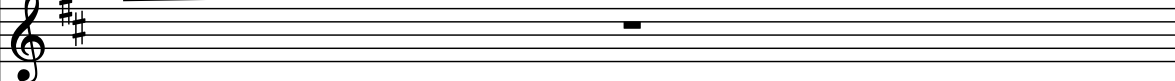
Synth. 

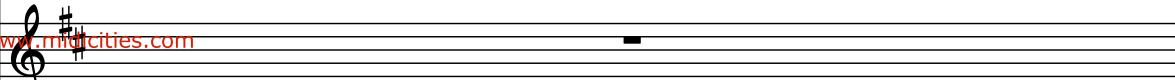
Synth. 

16

- Synth. (Bass clef, 2 staves)
- Synth. (Bass clef, 2 staves)
- Synth. (Bass clef, 2 staves)
- Guit. (Treble clef, 2 staves)
- Synth. (Treble clef, 2 staves)
- Tn. Klx. Hns. (Bass clef, 2 staves)
- Synth. (Treble clef, 2 staves)
- Crot. (Treble clef, 2 staves)
- Synth. (Treble clef, 2 staves)
- D. Set (Percussion, 2 staves)
- Synth. (Treble clef, 2 staves)
- Con. Sn. (Percussion, 2 staves)
- Vo. (Treble clef, 2 staves)
- Synth. (Treble clef, 2 staves)
- Synth. (Treble clef, 2 staves)

Synth.

Synth.

Synth.

Guit.

Synth.

Tn. Klx. Hns.

Synth.

Crot.

Synth.

D. Set

Synth.

Con. Sn.

Vo.

Synth.

Synth.

19

Synth.

Synth.

Synth.

Guit.

Synth.

Tn. Klx. Hns.

Synth.

Crot.

Synth.

D. Set

Synth.

Con. Sn.

Vo.

Synth.

Synth.

20

Synth.

Synth.

Synth.

Guit.

Synth.

Tn. Klx. Hns.

Synth.

Crot.

Synth.

D. Set

Synth.

Con. Sn.

Vo.

Synth.

Synth.

21

Synth.

Synth.

Synth.

Guit.

Synth.

Tn. Klx. Hns.

Synth.

Crot.

Synth.

D. Set

Synth.

Con. Sn.

Vo.

Synth.

Synth.

22

Synth.

Synth.

Synth.

Guit.

Synth.

Tn. Klx. Hns.

Synth.

Crot.

Synth.

D. Set

Synth.

Con. Sn.

Vo.

Synth.

Synth.

18

22

Synth.

Synth.

Synth.

Guit.

Synth.

Tn. Klx. Hns.

Synth.

Crot.

Synth.

D. Set

Synth.

Con. Sn.

Vo.

Synth.

Synth.

Synth.

Synth.

Synth.

Guit.

Synth.

Tn. Klx. Hns.

Synth.

Crot.

Synth.

D. Set

Synth.

Con. Sn.

Vo.

Synth.

Synth.

23

26

26

Synth.

Synth.

Synth.

Guit.

Synth.

Tn. Klx. Hns.

Synth.

Crot.

Synth.

D. Set

Synth.

Con. Sn.

Vo.

Synth.

Synth.

27

Synth.

Synth.

Synth.

Guit.

Synth.

Tn. Klx. Hns.

Synth.

Crot.

Synth.

D. Set

Synth.

Con. Sn.

Vo.

Synth.

Synth.

29

29

Synth.

Synth.

Synth.

Guit.

Synth.

Tn. Klx. Hns.

Synth.

Crot.

Synth.

D. Set

Synth.

Con. Sn.

Vo.

Synth.

Synth.

30

Synth.

Synth.

Synth.

Guit.

Synth.

Tn. Klx. Hns.

Synth.

Crot.

Synth.

D. Set

Synth.

Con. Sn.

Vo.

Synth.

Synth.

Pdf downloaded from [www.medicities.com](http://www.medicities.com)

33

Synth.

Synth.

Synth.

Guit.

Synth.

Tn. Klx. Hns.

Synth.

Crot.

Synth.

D. Set

Synth.

Con. Sn.

Vo.

Synth.

Synth.

35

35

Synth.

Synth.

Synth.

Guit.

Synth.

Tn. Klx. Hns.

Synth.

Crot.

Synth.

D. Set

Synth.

Con. Sn.

Vo.

Synth.

Synth.

Synth.

Synth.

Synth.

Guit.

Synth.

Tn. Klx. Hns.

Synth.

Crot.

Synth.

D. Set

Synth.

Con. Sn.

Vo.

Synth.

Synth.

Downloaded from [www.midcities.com](http://www.midcities.com)

38

Synth.

Synth.

Synth.

Guit.

Synth.

Tn. Klx. Hns.

Synth.

Crot.

Synth.

D. Set

Synth.

Con. Sn.

Vo.

Synth.

Synth.

39

Synth.

Synth.

Synth.

Guit.

Synth.

Tn. Klx. Hns.

Synth.

Crot.

Synth.

D. Set

Synth.

Con. Sn.

Vo.

Synth.

Synth.

40

The staves are labeled as follows:

- Synth.
- Synth.
- Synth.
- Guit.
- Synth.
- Tn. Klx. Hns.
- Synth.
- Crot.
- Synth.
- D. Set
- Synth.
- Con. Sn.
- Vo.
- Synth.
- Synth.

41

Synth.

Synth.

Synth.

Guit.

Synth.

Tn. Klx. Hns.

Synth.

Crot.

Synth.

D. Set

Synth.

Con. Sn.

Vo.

Synth.

Synth.

Synth.

Synth.

Synth.

Guit.

Synth.

Tn. Klx. Hns.

Synth.

Crot.

Synth.

D. Set

Synth.

Con. Sn.

Vo.

Synth.

Synth.

Detailed description of the musical score: The score is for a multi-instrumental piece. It begins with a key signature of one sharp (F#). The first staff (Synth.) has a bass clef and contains a melodic line with eighth and sixteenth notes. The second staff (Synth.) also has a bass clef and features a more complex melodic line with slurs and ties. The third staff (Synth.) has a treble clef and contains a rhythmic pattern of eighth notes. The fourth staff (Guit.) has a treble clef and shows a melodic line with a slur and a tie. The fifth staff (Synth.) has a bass clef and contains a melodic line with eighth notes. The sixth staff (Tn. Klx. Hns.) has a bass clef and features a melodic line with eighth notes. The seventh staff (Synth.) has a treble clef and contains a rhythmic pattern of eighth notes. The eighth staff (Crot.) has a treble clef and is mostly empty, with a few notes. The ninth staff (Synth.) has a bass clef and contains a melodic line with eighth notes. The tenth staff (D. Set) has a percussion clef and contains a rhythmic pattern of eighth notes. The eleventh staff (Synth.) has a treble clef and contains a melodic line with eighth notes. The twelfth staff (Con. Sn.) has a percussion clef and is mostly empty, with a few notes. The thirteenth staff (Vo.) has a treble clef and is mostly empty, with a few notes. The fourteenth staff (Synth.) has a treble clef and contains a melodic line with eighth notes. The fifteenth staff (Synth.) has a treble clef and contains a melodic line with eighth notes.

43

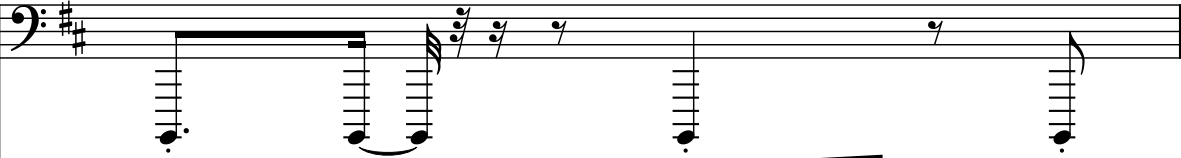
Synth. 

Synth. 

Synth. 

Guit. 

Synth. 

Tn. Klx. Hns. 

Synth. 

Crot. 

Synth. 

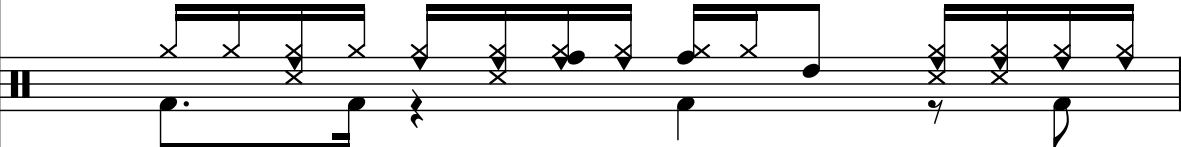
D. Set 

Synth. 

Con. Sn. 

Vo. 

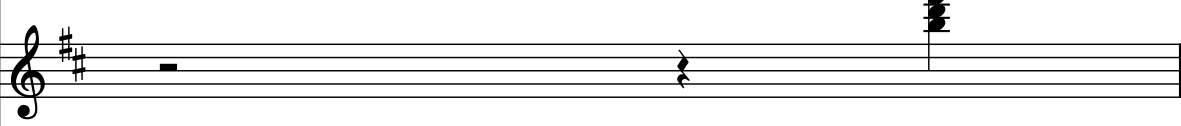
Synth. 

Synth. 

44

46

Synth.

Synth.

Synth.

Guit.

Synth.

Tn. Klx. Hns.

Synth.

Crot.

Synth.

D. Set

Synth.

Con. Sn.

Vo.

Synth.

Synth.

48

48

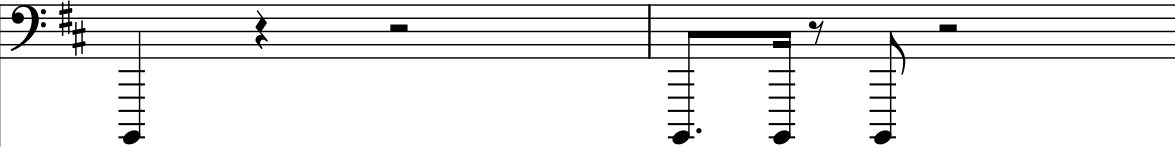
Synth. 

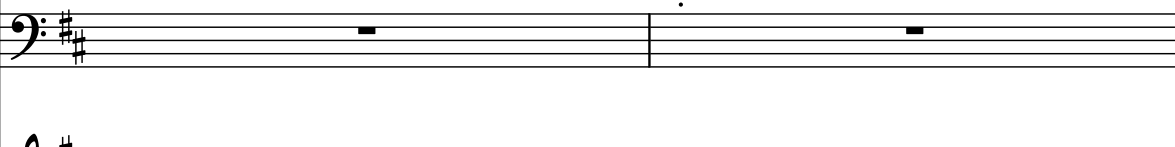
Synth. 

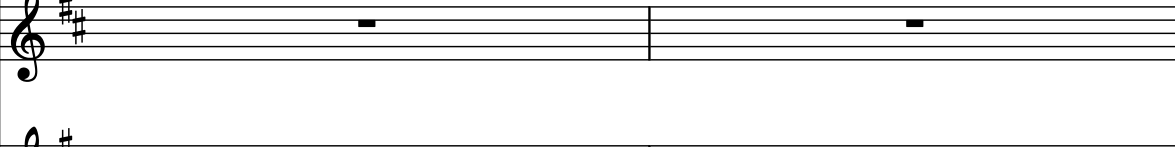
Synth. 

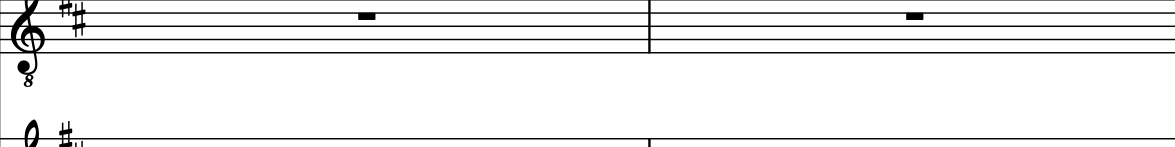
Guit. 

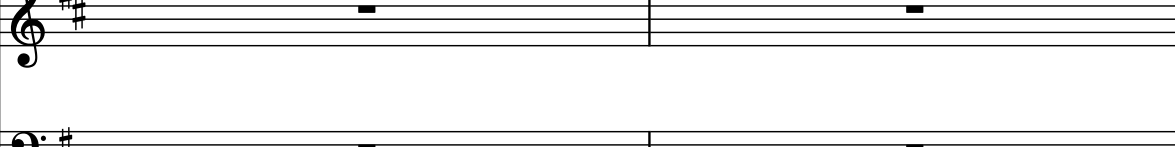
Synth. 

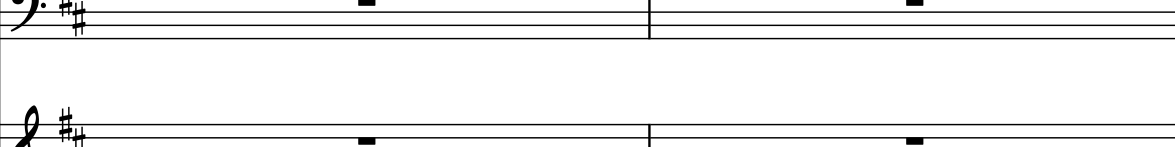
Tn. Klx. Hns. 

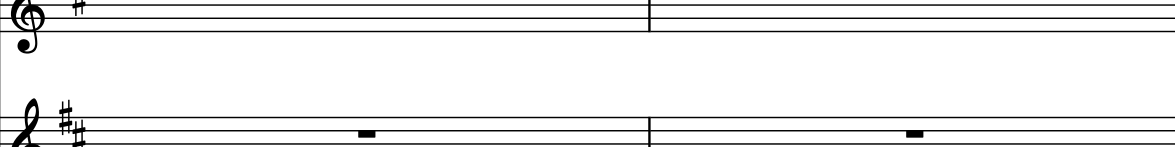
Synth. 

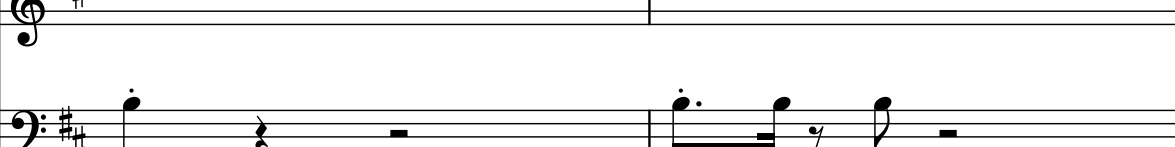
Crot. 

Synth. 

D. Set 

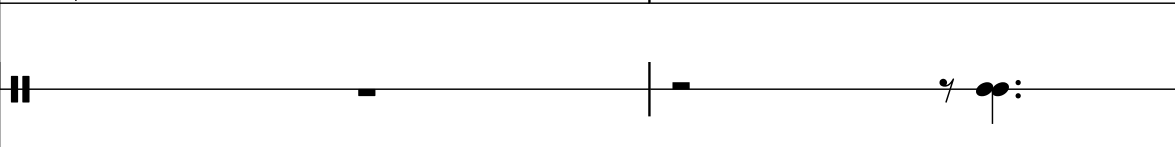
Synth. 

Con. Sn. 

Vo. 

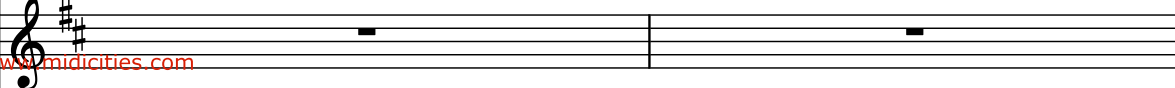
Synth. 

Synth. 

50

Synth. 

Synth. 

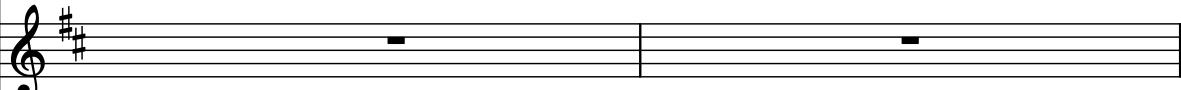
Synth. 

Guit. 

Synth. 

Tn. Klx. Hns. 

Synth. 

Crot. 

Synth. 

D. Set 

Synth. 

Con. Sn. 

Vo. 

Synth. 

Synth. 

52

Synth.

Synth.

Synth.

Guit.

Synth.

Tn. Klx. Hns.

Synth.

Crot.

Synth.

D. Set

Synth.

Con. Sn.

Vo.

Synth.

Synth.

Synth.

Synth.

Synth.

Guit.

Synth.

Tn. Klx. Hns.

Synth.

Crot.

Synth.

D. Set

Synth.

Con. Sn.

Vo.

Synth.

Synth.

Synth.

Downloaded from [www.midicities.com](http://www.midicities.com)

56

Synth.

Synth.

Synth.

Guit.

Synth.

Tn. Klx. Hns.

Synth.

Crot.

Synth.

D. Set

Synth.

Con. Sn.

Vo.

Synth.

Synth.

Synth.

58

Synth.

Synth.

Synth.

Guit.

Synth.

Tn. Klx. Hns.

Synth.

Crot.

Synth.

D. Set

Synth.

Con. Sn.

Vo.

Synth.

Synth.

Synth.

59

Synth.

Synth.

Synth.

Guit.

Synth.

Tn. Klx. Hns.

Synth.

Crot.

Synth.

D. Set

Synth.

Con. Sn.

Vo.

Synth.

Synth.

0

60

Synth.

Synth.

Synth.

Guit.

Synth.

Tn. Klx. Hns.

Synth.

Crot.

Synth.

D. Set

Synth.

Con. Sn.

Vo.

Synth.

Synth.

Synth.

61

62

Synth.

Synth.

Synth.

Guit.

Synth.

Tn. Klx. Hns.

Synth.

Crot.

Synth.

D. Set

Synth.

Con. Sn.

Vo.

Synth.

Synth.

Synth.

63

Synth.

Synth.

Synth.

Guit.

Synth.

Tn. Klx. Hns.

Synth.

Crot.

Synth.

D. Set

Synth.

Con. Sn.

Vo.

Synth.

Synth.

63

Pdf downloaded from [www.midcities.com](http://www.midcities.com)

68

Synth.

Synth.

Synth.

Guit.

Synth.

Tn. Klx. Hns.

Synth.

Crot.

Synth.

D. Set

Synth.

Con. Sn.

Vo.

Synth.

Synth.

PDF downloaded from [www.musiccities.com](http://www.musiccities.com)

70

Synth.

Synth.

Synth.

Guit.

Synth.

Tn. Klx. Hns.

Synth.

Crot.

Synth.

D. Set

Synth.

Con. Sn.

Vo.

Synth.

Synth.

Detailed description of the musical score for page 51, measure 70. The score is written for a 15-staff ensemble. The key signature is one sharp (F#). The instruments and their parts are as follows: 1. Synth. (Staff 1): Bass clef, F# key signature. The part begins with a whole note chord (F#, C#), followed by a half rest, then a quarter note F# and a quarter note C#. 2. Synth. (Staff 2): Bass clef, F# key signature. The part begins with a whole note chord (F#, C#), followed by a half rest, then a quarter note F# and a quarter note C#. 3. Synth. (Staff 3): Treble clef, F# key signature. The part begins with a whole note chord (F#, C#), followed by a half rest, then a quarter note F# and a quarter note C#. 4. Guit. (Staff 4): Treble clef, F# key signature. The part begins with a whole note chord (F#, C#), followed by a half rest, then a quarter note F# and a quarter note C#. 5. Synth. (Staff 5): Bass clef, F# key signature. The part begins with a whole note chord (F#, C#), followed by a half rest, then a quarter note F# and a quarter note C#. 6. Tn. Klx. Hns. (Staff 6): Bass clef, F# key signature. The part begins with a whole note chord (F#, C#), followed by a half rest, then a quarter note F# and a quarter note C#. 7. Synth. (Staff 7): Bass clef, F# key signature. The part begins with a whole note chord (F#, C#), followed by a half rest, then a quarter note F# and a quarter note C#. 8. Crot. (Staff 8): Treble clef, F# key signature. The part begins with a whole note chord (F#, C#), followed by a half rest, then a quarter note F# and a quarter note C#. 9. Synth. (Staff 9): Bass clef, F# key signature. The part begins with a whole note chord (F#, C#), followed by a half rest, then a quarter note F# and a quarter note C#. 10. D. Set (Staff 10): Treble clef, F# key signature. The part begins with a whole note chord (F#, C#), followed by a half rest, then a quarter note F# and a quarter note C#. 11. Synth. (Staff 11): Treble clef, F# key signature. The part begins with a whole note chord (F#, C#), followed by a half rest, then a quarter note F# and a quarter note C#. 12. Con. Sn. (Staff 12): Treble clef, F# key signature. The part begins with a whole note chord (F#, C#), followed by a half rest, then a quarter note F# and a quarter note C#. 13. Vo. (Staff 13): Treble clef, F# key signature. The part begins with a whole note chord (F#, C#), followed by a half rest, then a quarter note F# and a quarter note C#. 14. Synth. (Staff 14): Treble clef, F# key signature. The part begins with a whole note chord (F#, C#), followed by a half rest, then a quarter note F# and a quarter note C#. 15. Synth. (Staff 15): Treble clef, F# key signature. The part begins with a whole note chord (F#, C#), followed by a half rest, then a quarter note F# and a quarter note C#.

Synth.

Synth.

Synth.

Guit.

Synth.

Tn. Klx. Hns.

Synth.

Crot.

Synth.

D. Set

Synth.

Con. Sn.

Vo.

Synth.

Synth.

Downloaded from [www.midcities.com](http://www.midcities.com)

72

Synth.

Synth.

Synth.

Guit.

Synth.

Tn. Klx. Hns.

Synth.

Crot.

Synth.

D. Set

Synth.

Con. Sn.

Vo.

Synth.

Synth.

73

Synth.

Synth.

Synth.

Guit.

Synth.

Tn. Klx. Hns.

Synth.

Crot.

Synth.

D. Set

Synth.

Con. Sn.

Vo.

Synth.

Synth.

74

Synth.

Synth.

Synth.

Guit.

Synth.

Tn. Klx. Hns.

Synth.

Crot.

Synth.

D. Set

Synth.

Con. Sn.

Vo.

Synth.

Synth.

Detailed description of the musical score: The score is for a multi-instrumental piece. It begins with a rehearsal mark '74'. The first staff is a Synthesizer in bass clef, playing a sequence of notes with some rests. The second staff is another Synthesizer in bass clef, playing a more active line with many sixteenth notes. The third staff is a Synthesizer in treble clef, playing a rhythmic pattern of eighth notes. The fourth staff is Guitar in treble clef, playing a melodic line with some bends. The fifth staff is a Synthesizer in bass clef, playing a simple melodic line. The sixth staff is Tenor, Keyboard, and Horns in bass clef, playing a melodic line. The seventh staff is a Synthesizer in treble clef, playing a rhythmic pattern of eighth notes. The eighth staff is Congas in treble clef, playing a simple rhythmic pattern. The ninth staff is a Synthesizer in bass clef, playing a simple melodic line. The tenth staff is Drums in grand staff, playing a complex rhythmic pattern. The eleventh staff is a Synthesizer in treble clef, playing a simple melodic line. The twelfth staff is Congas and Snare in grand staff, playing a simple rhythmic pattern. The thirteenth staff is Vocals in treble clef, playing a simple melodic line. The fourteenth staff is a Synthesizer in treble clef, playing a simple melodic line. The fifteenth staff is another Synthesizer in treble clef, playing a simple melodic line.

75

Synth.

Synth.

Synth.

Guit.

Synth.

Tn. Klx. Hns.

Synth.

Crot.

Synth.

D. Set

Synth.

Con. Sn.

Vo.

Synth.

Synth.

Synth.

Synth.

Synth.

Guit.

Synth.

Tn. Klx. Hns.

Synth.

Crot.

Synth.

D. Set

Synth.

Con. Sn.

Vo.

Synth.

Synth.

78

Synth.

Synth.

Synth.

Guit.

Synth.

Tn. Klx. Hns.

Synth.

Crot.

Synth.

D. Set

Synth.

Con. Sn.

Vo.

Synth.

Synth.

79

Synth.

Synth.

Synth.

Guit.

Synth.

Tn. Klx. Hns.

Synth.

Crot.

Synth.

D. Set

Synth.

Con. Sn.

Vo.

Synth.

Synth.

Pdf downloaded from [www.midcities.com](http://www.midcities.com)

Synth.

Synth.

Synth.

Guit.

Synth.

Tn. Klx. Hns.

Synth.

Crot.

Synth.

D. Set

Synth.

Con. Sn.

Vo.

Synth.

Synth.

Downloaded from [www.mididict.com](http://www.mididict.com)

81

81

Synth.

Synth.

Synth.

Guit.

Synth.

Tn. Klx. Hns.

Synth.

Crot.

Synth.

D. Set

Synth.

Con. Sn.

Vo.

Synth.

Synth.

82

Synth.

Synth.

Synth.

Guit.

Synth.

Tn. Klx. Hns.

Synth.

Crot.

Synth.

D. Set

Synth.

Con. Sn.

Vo.

Synth.

Synth.

Synth.  Pdf downloaded from [www.midicities.com](http://www.midicities.com)

Synth.

Synth.

Synth.

Guit.

Synth.

Tn. Klx. Hns.

Synth.

Crot.

Synth.

D. Set

Synth.

Con. Sn.

Vo.

Synth.

Synth.

84

85

86

86

Synth.

Synth.

Synth.

Guit.

Synth.

Tn. Klx. Hns.

Synth.

Crot.

Synth.

D. Set

Synth.

Con. Sn.

Vo.

Synth.

Synth.