

♩ = 119

Bass Synthesizer, Poker face

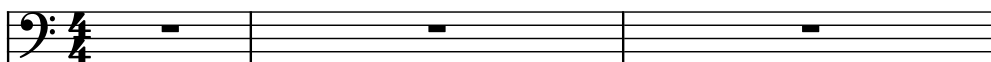

Strings

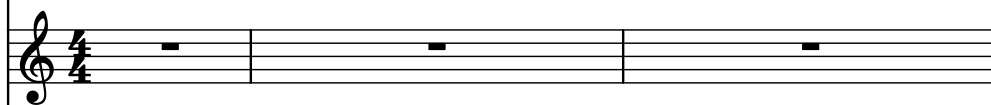

Pan Flute

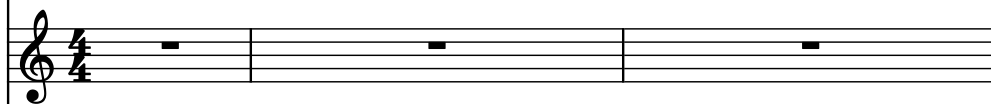

Baritone

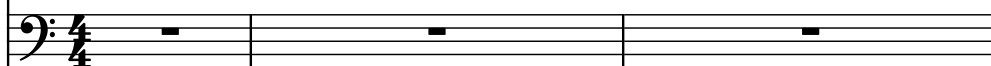

Square Synthesizer

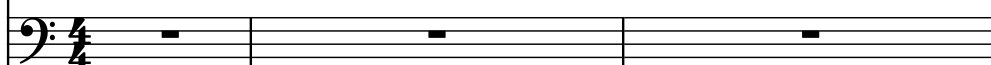

Concert Snare Drum

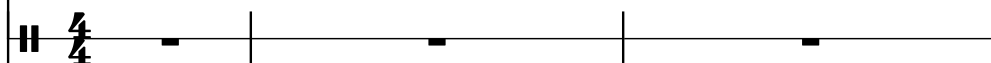

Pad Synthesizer

Brass Synthesizer

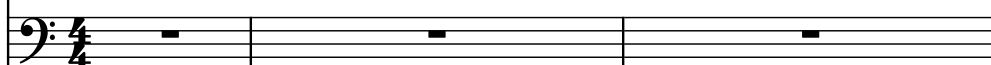

Drumset

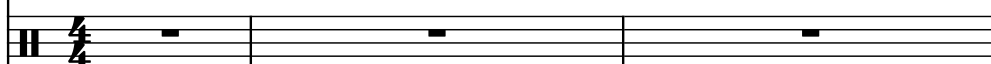

Square Synthesizer

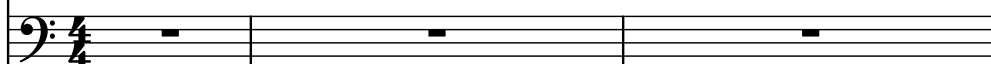

Effect Synthesizer

Saw Synthesizer

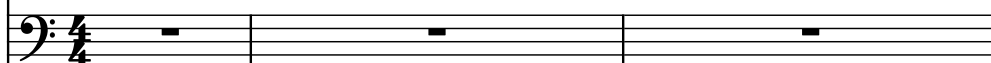

Oboe

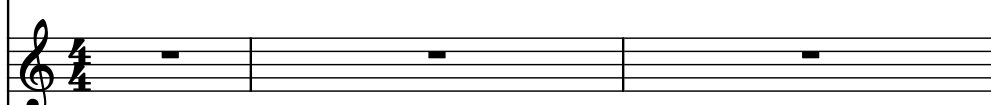

Concert Snare Drum

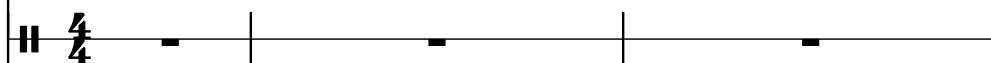

Synth.

St.

Pn. Fl.

Bar.

Synth.

Con. Sn.

Synth.

Synth.

D. Set

Synth.

Synth.

Synth.

Ob.

Con. Sn.

7

- Synth. (Bass Clef): Measures 7-9 are empty.
- St. (Treble Clef): Measures 7-9 are empty.
- Pn. Fl. (Treble Clef): Measures 7-9 are empty.
- Bar. (Bass Clef): Measure 7 has a quarter rest, an eighth rest, and a dotted quarter note (F#4). Measure 8 has a quarter rest, a quarter note (F#4), and a quarter rest. Measure 9 has a quarter rest, an eighth rest, and a dotted quarter note (F#4).
- Synth. (Bass Clef): Measures 7-9 are empty.
- Con. Sn. (Clefless): Measures 7-9 are empty.
- Synth. (Treble Clef): Measures 7-9 are empty.
- Synth. (Bass Clef): Measures 7-9 are empty.
- D. Set (Clefless): Measures 7-9 are empty.
- Synth. (Bass Clef): Measure 7 has a quarter rest, an eighth rest, and a dotted quarter note (F#4). Measure 8 has a quarter note (F#4), a quarter note (G4), a quarter note (A4), and a quarter note (B4). Measure 9 has a quarter note (B4), a quarter note (A4), a quarter note (G4), and a quarter note (F#4).
- Synth. (Bass Clef): Measure 7 has a quarter rest, an eighth rest, and a dotted quarter note (F#4). Measure 8 has a quarter note (F#4), a quarter note (G4), a quarter note (A4), and a quarter note (B4). Measure 9 has a quarter note (B4), a quarter note (A4), a quarter note (G4), and a quarter note (F#4).
- Synth. (Bass Clef): Measure 7 has a quarter rest, an eighth rest, and a dotted quarter note (F#4). Measure 8 has a quarter note (F#4), a quarter note (G4), a quarter note (A4), and a quarter note (B4). Measure 9 has a quarter note (B4), a quarter note (A4), a quarter note (G4), and a quarter note (F#4).
- Ob. (Treble Clef): Measures 7-9 are empty.
- Con. Sn. (Clefless): Measures 7-9 are empty.

13

do in Te xas Plays Fold em' let em' hit me raise it

17

Lyrics:
ba by stay with me (I love it Luck and in tu i tion play the

Instrumental Parts:
Synth. (Bass Clef)
St. (Treble Clef)
Pn. Fl. (Treble Clef)
Bar. (Bass Clef)
Synth. (Bass Clef)
Con. Sn. (Cymbal)
Synth. (Treble Clef)
Synth. (Bass Clef)
D. Set (Cymbal)
Synth. (Treble Clef)
Synth. (Bass Clef)
Synth. (Bass Clef)
Ob. (Treble Clef)
Con. Sn. (Cymbal)

cards with Spades to start And a fter he's been hooked I'll play the

21

Synth. (Bass Clef): First measure contains a descending eighth-note scale starting on G#4. Second measure contains a descending eighth-note scale starting on F#4.

St. (Treble Clef): Both measures contain whole rests.

Pn. Fl. (Treble Clef): First measure contains a quarter-note scale starting on G4. Second measure contains a quarter rest followed by a quarter-note scale starting on G#4. Lyrics: "one that's on his heart" under the first measure, "Oh, oh, oh, oh," under the second measure.

Bar. (Bass Clef): First measure contains a whole rest. Second measure contains a quarter rest followed by a quarter-note scale starting on G#4.

Synth. (Bass Clef): Both measures contain whole rests.

Con. Sn. (Clefless): Both measures contain whole rests.

Synth. (Treble Clef): Both measures contain whole rests.

Synth. (Bass Clef): Both measures contain whole rests.

D. Set (Clefless): First measure contains a quarter rest followed by a quarter-note chord (G4, B4). Second measure contains a quarter rest followed by a quarter-note chord (G4, B4). A snare drum symbol is present above the second measure.

Synth. (Treble Clef): First measure contains a quarter-note scale starting on Bb4. Second measure contains a quarter-note scale starting on Bb4.

Synth. (Bass Clef): Both measures contain whole rests.

Synth. (Bass Clef): First measure contains a descending eighth-note scale starting on G#4. Second measure contains a descending eighth-note scale starting on F#4.

Ob. (Treble Clef): First measure contains a whole rest. Second measure contains a quarter-note scale starting on G#4.

Con. Sn. (Clefless): Both measures contain whole rests.

23

Synth.

St.

Pn. Fl.

ohhhh oh, oh, oh, oh, oh I'll get him hot show

Bar.

Synth.

Con. Sn.

Synth.

Synth.

D. Set

Synth.

Synth.

Synth.

Ob.

Con. Sn.

25

Synth.

St.

Pn. Fl.

him what I've got Oh, oh, oh, oh,

Bar.

Synth.

Con. Sn.

Synth.

Synth.

D. Set

Synth.

Synth.

Synth.

Ob.

Con. Sn.

27

Synth.

St.

Pn. Fl.

oh... oh, oh, oh, oh, oh, oh I'll get him hot show

Bar.

Synth.

Con. Sn.

Synth.

Synth.

D. Set

Synth.

Synth.

Synth.

Ob.

Con. Sn.

29

Synth. (Bass Clef): Measure 1 has a whole note chord of Bb2 and #C2. Measure 2 has a whole note chord of #C3, D3, E3, F3, G3, A3, Bb3, and C4.

St. (Treble Clef): Measure 1 has a whole rest. Measure 2 has a whole note chord of Bb3 and C4, marked with an 8.

Pn. Fl. (Treble Clef): Measure 1 has a quarter note G4, quarter note A4, quarter note Bb4, quarter note C5, and a quarter rest. Measure 2 has a quarter rest, followed by a quarter note Bb4, quarter note C5, quarter note Bb4, quarter note A4, quarter note G4, and a quarter rest. Lyrics: "him what I've got" under measure 1, "Can't read my" under measure 2.

Bar. (Bass Clef): Measure 1 has a whole rest. Measure 2 has a whole note chord of Bb3 and C4, marked with an 8.

Synth. (Bass Clef): Measure 1 has a whole rest. Measure 2 has a whole rest.

Con. Sn. (Clefless): Measure 1 has a whole note C4. Measure 2 has a whole rest.

Synth. (Treble Clef): Measure 1 has a whole rest. Measure 2 has a whole rest.

Synth. (Bass Clef): Measure 1 has a whole rest. Measure 2 has a whole note chord of Bb3 and C4, marked with an 8.

D. Set (Clefless): Measure 1 has a whole rest. Measure 2 has a whole note chord of Bb3 and C4, marked with an 8.

Synth. (Treble Clef): Measure 1 has a whole rest. Measure 2 has a whole rest.

Synth. (Bass Clef): Measure 1 has a whole rest. Measure 2 has a whole rest.

Synth. (Bass Clef): Measure 1 has a whole rest. Measure 2 has a whole note chord of Bb3 and C4, marked with an 8.

Ob. (Treble Clef): Measure 1 has a whole rest. Measure 2 has a whole note chord of Bb3 and C4, marked with an 8.

Con. Sn. (Clefless): Measure 1 has a whole rest. Measure 2 has a whole note chord of Bb3 and C4, marked with an 8.

31

Synth.

St.

Pn. Fl.

No, he can't read my poker face

Bar.

Synth.

Con. Sn.

Synth.

Synth.

D. Set

Synth.

Synth.

Synth.

Ob.

Con. Sn.

33

33

Synth.

St.

Pn. Fl.

Bar.

Synth.

Con. Sn.

Synth.

Synth.

D. Set

Synth.

Synth.

Synth.

Ob.

Con. Sn.

She's got to love no body Can't read my Can't read my

35

Synth.

St.

Pn. Fl.

Bar.

Synth.

Con. Sn.

Synth.

Synth.

D. Set

Synth.

Synth.

Synth.

Ob.

Con. Sn.

No, he can't re ad my po ker face

37

Synth.

St.

Pn. Fl.

Bar.

Synth.

Con. Sn.

Synth.

Synth.

D. Set

Synth.

Synth.

Synth.

Ob.

Con. Sn.

She's got to love no body P- p- p- po ker face, p-

7

39

Synth.

St.

Pn. Fl.

Bar.

Synth.

Con. Sn.

Synth.

Synth.

D. Set

Synth.

Synth.

Synth.

Ob.

Con. Sn.

p- po ker face

P- p- p- po ker face, P-

41

41

Synth.

St.

Pn. Fl.

Bar.

Synth.

Con. Sn.

Synth.

Synth.

D. Set

Synth.

Synth.

Synth.

Ob.

Con. Sn.

p- po ker face

I wa nna roll with him a

Measures 43-44. The score includes parts for Synth., St., Pn. Fl., Bar., Synth., Con. Sn., Synth., Synth., D. Set, Synth., Synth., Synth., Ob., and Con. Sn. The vocal line (Pn. Fl.) has lyrics: "hard pair we will be A litt le gam bling is fun when".

45

yo u' re with me (I love it) Rus sian Rou let te is not the

same wi thout a gun And ba by when it's love if it's not

49

Synth. (Bass Clef): First measure contains a descending eighth-note scale starting on G#4. Second measure contains a descending eighth-note scale starting on F#4, with a flat sign above the final note (F4).

St. (Treble Clef): Both measures contain a whole rest.

Pn. Fl. (Treble Clef): First measure contains a quarter-note scale starting on G4, followed by a quarter rest. Second measure contains a quarter rest, followed by a quarter-note scale starting on F#4, with a flat sign above the final note (F4).
Lyrics: rough it isn't fun fun Oh oh oh oh

Bar. (Bass Clef): First measure contains a whole rest. Second measure contains a quarter-note scale starting on G#4, with a flat sign above the final note (F4).

Synth. (Bass Clef): Both measures contain a whole rest.

Con. Sn. (Clefless): Both measures contain a whole rest.

Synth. (Treble Clef): Both measures contain a whole rest.

Synth. (Bass Clef): Both measures contain a whole rest.

D. Set (Clefless): First measure contains a quarter rest, followed by a quarter-note chord (G4, B4), a quarter rest, and a quarter-note chord (G4, B4). Second measure contains a quarter rest, followed by a quarter-note chord (G4, B4), a quarter rest, and a quarter-note chord (G4, B4). A cymbal symbol is placed above the first quarter note.

Synth. (Treble Clef): First measure contains a quarter-note scale starting on B3. Second measure contains a quarter-note scale starting on B3.

Synth. (Bass Clef): Both measures contain a whole rest.

Synth. (Bass Clef): First measure contains a descending eighth-note scale starting on G#4. Second measure contains a descending eighth-note scale starting on F#4, with a flat sign above the final note (F4).

Ob. (Treble Clef): First measure contains a whole rest. Second measure contains a quarter-note scale starting on G#4.

Con. Sn. (Clefless): Both measures contain a whole rest.

Measures 51 and 52:

53

- Synth.** (Bass clef): Two staves of synthesizer accompaniment.
- St.** (Treble clef): Staff for strings.
- Pn. Fl.** (Treble clef): Piano and Flute accompaniment. Includes lyrics: "him what I've got" and "Oh oh oh oh".
- Bar.** (Bass clef): Baritone saxophone.
- Synth.** (Bass clef): Additional synthesizer accompaniment.
- Con. Sn.** (Cymbal): Conga and Snare drum.
- Synth.** (Treble clef): Additional synthesizer accompaniment.
- Synth.** (Bass clef): Additional synthesizer accompaniment.
- D. Set** (Cymbal): Drum set.
- Synth.** (Treble clef): Additional synthesizer accompaniment.
- Synth.** (Bass clef): Additional synthesizer accompaniment.
- Synth.** (Bass clef): Additional synthesizer accompaniment.
- Ob.** (Treble clef): Oboe.
- Con. Sn.** (Cymbal): Conga and Snare drum.

55

Synth.

St.

Pn. Fl.

oh oh oh oh oh oh oh I'll get him hot show

Bar.

Synth.

Con. Sn.

Synth.

Synth.

D. Set

Synth.

Synth.

Synth.

Ob.

Con. Sn.

57

57

Synth.

St.

Pn. Fl.

him what I've got Can't read my Can't read my

Bar.

Synth.

Con. Sn.

Synth.

Synth.

D. Set

Synth.

Synth.

Synth.

Ob.

Con. Sn.

- Synth.** (Bass Clef): Two staves. The top staff contains a melodic line with eighth and sixteenth notes. The bottom staff is mostly empty.
- St.** (Treble Clef): One staff. Contains a few chords and a whole note chord in the second measure.
- Pn. Fl.** (Treble Clef): One staff. Contains a melodic line with eighth and sixteenth notes, including a triplet in the second measure.
- Bar.** (Bass Clef): One staff. Contains a bass line with eighth and sixteenth notes, including a triplet in the second measure.
- Synth.** (Bass Clef): One staff. Empty.
- Con. Sn.** (Clefless): One staff. Empty.
- Synth.** (Treble Clef): One staff. Empty.
- Synth.** (Treble Clef): One staff. Contains a melodic line with eighth and sixteenth notes.
- D. Set** (Clefless): One staff. Contains a drum line with eighth and sixteenth notes, including a triplet in the second measure.
- Synth.** (Treble Clef): One staff. Empty.
- Synth.** (Bass Clef): One staff. Empty.
- Synth.** (Bass Clef): One staff. Contains a melodic line with eighth and sixteenth notes.
- Ob.** (Treble Clef): One staff. Empty.
- Con. Sn.** (Clefless): One staff. Empty.

The vocal line (Pn. Fl.) includes the lyrics: "No he can't re ad my po ker face".

61

61

Synth.

St.

Pn. Fl.

Bar.

Synth.

Con. Sn.

Synth.

Synth.

D. Set

Synth.

Synth.

Synth.

Ob.

Con. Sn.

She's got to love no body Can't read my Can't read my

- Synth.** (Bass): Melodic line in measure 63, then rests in measure 64.
- St.** (Trumpet): Chordal accompaniment in measure 63, then rests in measure 64.
- Pn. Fl.** (Piano/Flute): Melodic line with lyrics "No, he can't re ad my po ker face".
- Bar.** (Baritone): Chordal accompaniment in measure 63, then rests in measure 64.
- Synth.** (Bass): Rests in both measures.
- Con. Sn.** (Contra Snare): Rests in both measures.
- Synth.** (Treble): Rests in both measures.
- Synth.** (Treble): Melodic line in measure 63, then rests in measure 64.
- D. Set** (Drum Set): Rhythmic accompaniment in both measures.
- Synth.** (Treble): Rests in both measures.
- Synth.** (Bass): Rests in both measures.
- Synth.** (Bass): Melodic line in measure 63, then rests in measure 64.
- Ob.** (Oboe): Rests in both measures.
- Con. Sn.** (Contra Snare): Rests in both measures.

Lyrics: No, he can't re ad my po ker face

Pdf downloaded from www.midicities.com

67

Synth. *[Bass clef, descending eighth-note scale]*

St. *[Treble clef, whole rests]*

Pn. Fl. *[Treble clef, eighth-note scale]*
p- po ker face P- p- p- po ker face, P-

Bar. *[Bass clef, eighth-note scale]*

Synth. *[Bass clef, whole rests]*

Con. Sn. *[Midi symbol, whole rests]*

Synth. *[Treble clef, whole rests]*

Synth. *[Bass clef, whole rests]*

D. Set *[Midi symbol, eighth-note chords]*

Synth. *[Treble clef, whole rests]*

Synth. *[Bass clef, whole rests]*

Synth. *[Bass clef, descending eighth-note scale]*

Ob. *[Treble clef, whole rests]*

Con. Sn. *[Midi symbol, whole rests]*

68

69

- Synth.** (Bass Clef): Active in measures 69 and 71, playing a descending eighth-note pattern. In measure 70, it is silent.
- St.** (Treble Clef): Silent in all three measures.
- Pn. Fl.** (Treble Clef): Active in measure 69, playing a descending eighth-note pattern. In measures 70 and 71, it is silent.
- Bar.** (Bass Clef): Silent in measure 69. In measure 70, it plays a descending eighth-note pattern. In measure 71, it is silent.
- Con. Sn.** (Midi Percussion): Silent in all three measures.
- Synth.** (Bass Clef): Silent in all three measures.
- Synth.** (Treble Clef): Silent in all three measures.
- Synth.** (Bass Clef): Silent in all three measures.
- D. Set** (Midi Percussion): Active in all three measures, playing a steady eighth-note pattern.
- Synth.** (Treble Clef): Silent in all three measures.
- Synth.** (Bass Clef): Silent in all three measures.
- Synth.** (Bass Clef): Active in measures 69 and 71, playing a descending eighth-note pattern. In measure 70, it is silent.
- Ob.** (Treble Clef): Silent in measures 69 and 70. In measure 71, it plays a descending eighth-note pattern.
- Con. Sn.** (Midi Percussion): Silent in all three measures.

Lyrics: p- po ker face

74

74

Synth.

St.

Pn. Fl.

Bar.

Synth.

Con. Sn.

Synth.

Synth.

D. Set

Synth.

Synth.

Synth.

Ob.

Con. Sn.

tell you that I love you Kiss or hug you Cause I'm bluf fin' with my

Instrument parts shown:

- Synth. (Bass): Melodic line in the first system, and a more complex line in the second system.
- St. (Trumpet): Rests in both measures.
- Pn. Fl. (Piano Flute): Melodic line in the first system, and a more complex line in the second system.
- Bar. (Baritone): Rests in both measures.
- Synth. (Bass): Melodic line in the second system.
- Con. Sn. (Contra Snare): Rests in both measures.
- Synth. (Treble): Melodic line in the second system.
- Synth. (Bass): Rests in both measures.
- D. Set (Drum Set): Rhythmic pattern in the first system, and a more complex pattern in the second system.
- Synth. (Treble): Rests in both measures.
- Synth. (Bass): Rests in both measures.
- Synth. (Bass): Melodic line in the second system.
- Ob. (Oboe): Rests in both measures.
- Con. Sn. (Contra Snare): Rests in both measures.

78

78

Synth.

St.

Pn. Fl.

Just like a chick in the ca si no Take your bank be fore I

Bar.

Synth.

Con. Sn.

Synth.

Synth.

D. Set

Synth.

Synth.

Synth.

Ob.

Con. Sn.

80

Synth.

St.

Pn. Fl.

pay you out I pro mise this. pro

Bar.

Synth.

Con. Sn.

Synth.

Synth.

D. Set

Synth.

Synth.

Synth.

Ob.

Con. Sn.

81

81

Synth.

St.

Pn. Fl.

Bar.

Synth.

Con. Sn.

Synth.

Synth.

D. Set

Synth.

Synth.

Synth.

Ob.

Con. Sn.

mise this Check this hand cause I'm marvelous

- Synth.** (Bass clef): Two staves, both containing whole rests.
- Synth.** (Bass clef): Two staves, both containing whole rests.

84

84

Synth.

St.

Pn. Fl.

po ker face She's got to love no bo dy

Bar.

Synth.

Con. Sn.

Synth.

Synth.

D. Set

Synth.

Synth.

Synth.

Ob.

Con. Sn.

- Synth. (Synthesizer) - Bass clef
- St. (Soprano) - Treble clef
- Pn. Fl. (Piano Flute) - Treble clef
- Bar. (Baritone) - Bass clef
- Synth. (Synthesizer) - Bass clef
- Con. Sn. (Contra Snare) - Percussion
- Synth. (Synthesizer) - Treble clef
- Synth. (Synthesizer) - Bass clef
- D. Set (Drum Set) - Percussion
- Synth. (Synthesizer) - Treble clef
- Synth. (Synthesizer) - Bass clef
- Synth. (Synthesizer) - Bass clef
- Ob. (Oboe) - Treble clef
- Con. Sn. (Contra Snare) - Percussion

The vocal lines (Pn. Fl. and Bar.) include the lyrics: "Can't read my Can't read my No, he can't re ad my".

88

88

Synth.

St.

Pn. Fl.

po ker face She's got to love no bo dy

Bar.

Synth.

Con. Sn.

Synth.

Synth.

D. Set

Synth.

Synth.

Synth.

Ob.

Con. Sn.

89

90

Synth.

St.

Pn. Fl.

Bar.

Synth.

Con. Sn.

Synth.

Synth.

D. Set

Synth.

Synth.

Synth.

Ob.

Con. Sn.

Can't read my Can't read my No he can't read my

92

Synth.

St.

Pn. Fl.

po ker face She's got to love no bo dy

Bar.

Synth.

Con. Sn.

Synth.

Synth.

D. Set

Synth.

Synth.

Synth.

Ob.

Con. Sn.

7

Musical score for page 94, featuring various instruments and vocal lines. The score is written for a full orchestra and includes the following parts:

- Synth.** (Synthesizer): Two staves, one in bass clef and one in treble clef.
- St.** (Strings): Treble clef staff.
- Pn. Fl.** (Piano and Flute): Treble clef staff.
- Bar.** (Baritone): Bass clef staff.
- Synth.** (Synthesizer): Bass clef staff.
- Con. Sn.** (Contra Snare): Treble clef staff.
- Synth.** (Synthesizer): Treble clef staff.
- Synth.** (Synthesizer): Bass clef staff.
- D. Set** (Drum Set): Treble clef staff.
- Synth.** (Synthesizer): Treble clef staff.
- Synth.** (Synthesizer): Bass clef staff.
- Synth.** (Synthesizer): Bass clef staff.
- Ob.** (Oboe): Treble clef staff.
- Con. Sn.** (Contra Snare): Treble clef staff.

The vocal line (Pn. Fl.) includes the lyrics: "Can't read my Can't read my No, he can't read my".

- Synth.** (Bass clef): Two staves. The first staff has a melodic line with eighth and sixteenth notes. The second staff has a sustained chord.
- St.** (Treble clef): One staff. It features a melodic line with a slur and a fermata.
- Pn. Fl.** (Treble clef): One staff. It has a melodic line with a slur and a fermata. The lyrics "po ker face" and "She's got to love no bo dy" are written below the staff.
- Bar.** (Bass clef): One staff. It has a melodic line with a slur and a fermata. The lyrics "po ker face" and "She's got to love no bo dy" are written below the staff.
- Synth.** (Bass clef): One staff. It has a sustained chord.
- Con. Sn.** (Clefless): One staff. It has a sustained chord.
- Synth.** (Treble clef): One staff. It has a sustained chord.
- Synth.** (Treble clef): One staff. It has a melodic line with a slur and a fermata.
- D. Set** (Clefless): One staff. It has a melodic line with a slur and a fermata.
- Synth.** (Treble clef): One staff. It has a sustained chord.
- Synth.** (Bass clef): One staff. It has a sustained chord.
- Synth.** (Bass clef): One staff. It has a melodic line with a slur and a fermata.
- Ob.** (Treble clef): One staff. It has a sustained chord.
- Con. Sn.** (Clefless): One staff. It has a sustained chord.

98

Synth.

St.

Pn. Fl.

Bar.

Synth.

Con. Sn.

Synth.

Synth.

D. Set

Synth.

Synth.

Synth.

Ob.

Con. Sn.

Can't read my Can't read my No, he can't read my

100

Synth.

St.

Pn. Fl.

po ker face She's got to love no bo dy

Bar.

7

Synth.

Con. Sn.

Synth.

Synth.

D. Set

Synth.

Synth.

Synth.

Ob.

Con. Sn.

Musical score for page 102, featuring various instruments and vocal lines. The score is written for a full orchestra and includes the following parts:

- Synth.** (Synthesizer): Two staves, one in bass clef and one in treble clef. The bass staff has a melodic line with a descending eighth-note scale in the first measure, followed by a series of chords and a final melodic phrase. The treble staff has a sustained chord in the first measure and a final chord in the second measure.
- St.** (Strings): Treble clef. A sustained chord in the first measure and a final chord in the second measure.
- Pn. Fl.** (Piano Flute): Treble clef. A melodic line with a descending eighth-note scale in the first measure, followed by a series of chords and a final melodic phrase.
- Bar.** (Baritone): Bass clef. A melodic line with a descending eighth-note scale in the first measure, followed by a series of chords and a final melodic phrase.
- Synth.** (Synthesizer): Bass clef. A sustained chord in the first measure and a final chord in the second measure.
- Con. Sn.** (Contra Snare): Treble clef. A sustained chord in the first measure and a final chord in the second measure.
- Synth.** (Synthesizer): Treble clef. A sustained chord in the first measure and a final chord in the second measure.
- Synth.** (Synthesizer): Bass clef. A melodic line with a descending eighth-note scale in the first measure, followed by a series of chords and a final melodic phrase.
- D. Set** (Drum Set): Treble clef. A series of eighth-note chords in the first measure, followed by a series of chords and a final melodic phrase.
- Synth.** (Synthesizer): Treble clef. A sustained chord in the first measure and a final chord in the second measure.
- Synth.** (Synthesizer): Bass clef. A sustained chord in the first measure and a final chord in the second measure.
- Synth.** (Synthesizer): Bass clef. A melodic line with a descending eighth-note scale in the first measure, followed by a series of chords and a final melodic phrase.
- Ob.** (Oboe): Treble clef. A sustained chord in the first measure and a final chord in the second measure.
- Con. Sn.** (Contra Snare): Treble clef. A sustained chord in the first measure and a final chord in the second measure.

Vocal lines (Lyrics):

Can't read my Can't read my No, he can't read my

Synth.

St.

Pn. Fl.

po ker face She's got to love no bo dy

Bar.

7

Synth.

Con. Sn.

Synth.

Synth.

D. Set

Synth.

Synth.

Synth.

Ob.

Con. Sn.

Synth. (Bass Clef): First measure contains a series of eighth notes (F#4, G4, A4, B4, C5, B4, A4, G4, F#4) and a half note (E4). Second measure contains a series of eighth notes (F#4, G4, A4, B4, C5, B4, A4, G4, F#4) and a half note (E4).

St. (Treble Clef): First measure contains a whole note chord (F#4, G4, A4, B4, C5, B4, A4, G4, F#4). Second measure contains a whole note chord (F#4, G4, A4, B4, C5, B4, A4, G4, F#4).

Pn. Fl. (Treble Clef): First measure contains a series of eighth notes (F#4, G4, A4, B4, C5, B4, A4, G4, F#4). Second measure contains a series of eighth notes (F#4, G4, A4, B4, C5, B4, A4, G4, F#4).

Bar. (Bass Clef): First measure contains a whole note chord (F#4, G4, A4, B4, C5, B4, A4, G4, F#4). Second measure contains a whole note chord (F#4, G4, A4, B4, C5, B4, A4, G4, F#4).

Synth. (Bass Clef): First measure contains a whole note chord (F#4, G4, A4, B4, C5, B4, A4, G4, F#4). Second measure contains a whole note chord (F#4, G4, A4, B4, C5, B4, A4, G4, F#4).

Con. Sn. (Clefless): First measure contains a whole note chord (F#4, G4, A4, B4, C5, B4, A4, G4, F#4). Second measure contains a whole note chord (F#4, G4, A4, B4, C5, B4, A4, G4, F#4).

Synth. (Treble Clef): First measure contains a whole note chord (F#4, G4, A4, B4, C5, B4, A4, G4, F#4). Second measure contains a whole note chord (F#4, G4, A4, B4, C5, B4, A4, G4, F#4).

Synth. (Bass Clef): First measure contains a series of eighth notes (F#4, G4, A4, B4, C5, B4, A4, G4, F#4) and a half note (E4). Second measure contains a series of eighth notes (F#4, G4, A4, B4, C5, B4, A4, G4, F#4) and a half note (E4).

D. Set (Clefless): First measure contains a series of eighth notes (F#4, G4, A4, B4, C5, B4, A4, G4, F#4) and a half note (E4). Second measure contains a series of eighth notes (F#4, G4, A4, B4, C5, B4, A4, G4, F#4) and a half note (E4).

Synth. (Treble Clef): First measure contains a whole note chord (F#4, G4, A4, B4, C5, B4, A4, G4, F#4). Second measure contains a whole note chord (F#4, G4, A4, B4, C5, B4, A4, G4, F#4).

Synth. (Bass Clef): First measure contains a whole note chord (F#4, G4, A4, B4, C5, B4, A4, G4, F#4). Second measure contains a whole note chord (F#4, G4, A4, B4, C5, B4, A4, G4, F#4).

Synth. (Bass Clef): First measure contains a series of eighth notes (F#4, G4, A4, B4, C5, B4, A4, G4, F#4) and a half note (E4). Second measure contains a series of eighth notes (F#4, G4, A4, B4, C5, B4, A4, G4, F#4) and a half note (E4).

Ob. (Treble Clef): First measure contains a whole note chord (F#4, G4, A4, B4, C5, B4, A4, G4, F#4). Second measure contains a whole note chord (F#4, G4, A4, B4, C5, B4, A4, G4, F#4).

Con. Sn. (Clefless): First measure contains a whole note chord (F#4, G4, A4, B4, C5, B4, A4, G4, F#4). Second measure contains a whole note chord (F#4, G4, A4, B4, C5, B4, A4, G4, F#4).

Vocal lyrics: P- p- p- po ker face, P- p- po ker face

108

Synth.

St.

Pn. Fl.

Bar.

Synth.

Con. Sn.

Synth.

Synth.

D. Set

Synth.

Synth.

Synth.

Ob.

Con. Sn.

P- p- p- po ker face, p- p- po ker face

- Synth.** (Bass clef): Two staves. The first staff contains a melodic line with eighth and sixteenth notes, including a trill. The second staff contains a sustained chord marked with an 8.

Lyrics: P- p- p- po ker face, p- p- po ker face

Pdf downloaded from www.midicities.com

114

Synth.

St.

Pn. Fl.

Bar.

Synth.

Con. Sn.

Synth.

Synth.

D. Set

Synth.

Synth.

Synth.

Ob.

Con. Sn.

P- p- p- po ker face, p- p- po ker face

116

Synth.

St.

Pn. Fl.

Bar.

Synth.

Con. Sn.

Synth.

Synth.

D. Set

Synth.

Synth.

Synth.

Ob.

Con. Sn.

P- p- p- po ker face, p- p- po ker face