

♩ = 132

Electric Bass, z3ta+ (MIDI)

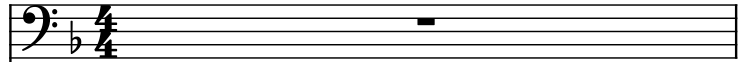

Xylophone, FM Lead JK (MIDI)

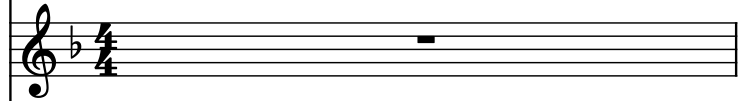

Piano, 3xOsc (MIDI)

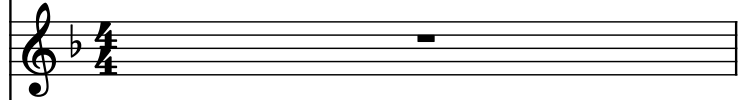

16 Hole C Chromatic Harmonica, Organ3 (MIDI)

Piano, reFX Nexus (MIDI)

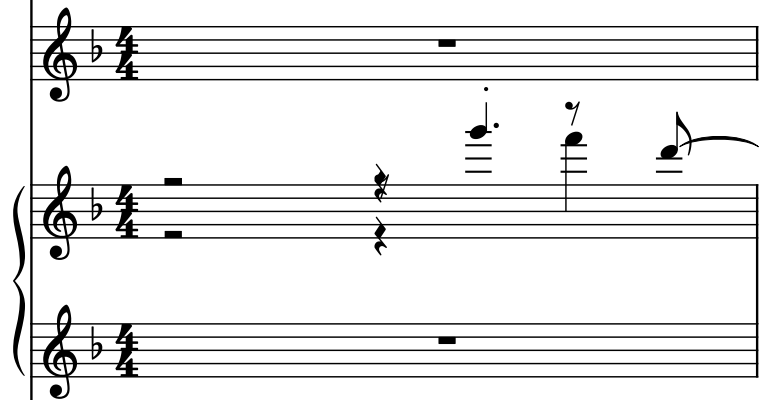

Orff Alto Glockenspiel, z3ta+ #2 (MIDI)

Classical Guitar, FM Distort JK (MIDI)

Pad Synthesizer, Anjunapad JK (MIDI)

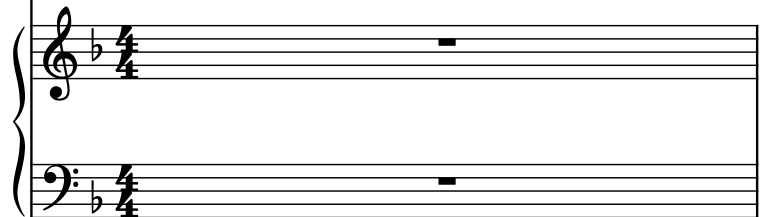

Marimba (Grand Staff), Pulser JK (MIDI)

2

El. B.

Xyl.

Pno.

Harm.

Pno.

O. A. Glk.

Guit.

Synth.

Mrm.

3

El. B.

Xyl.

Pno.

Harm.

Pno.

O. A. Glk.

Guit.

Synth.

Mrm.

4

El. B.

Xyl.

Pno.

Harm.

Pno.

O. A. Glk.

Guit.

Synth.

Mrm.

5

El. B.

Xyl.

Pno.

Harm.

Pno.

O. A. Glk.

Guit.

Synth.

Mrm.

6

El. B.

Xyl.

Pno.

Harm.

Pno.

O. A. Glk.

Guit.

Synth.

Mrm.

- O. A. Glk. (Orchestral Accordion/Glockenspiel):** The seventh staff, in treble clef, contains a whole rest followed by a series of eighth notes and a final chord.

7

El. B.

Xyl.

Pno.

Harm.

Pno.

O. A. Glk.

Guit.

Synth.

Mrm.

8

8

El. B.

Xyl.

Pno.

Harm.

Pno.

O. A. Glk.

Guit.

Synth.

Mrm.

9

El. B.

Xyl.

Pno.

Harm.

Pno.

O. A. Glk.

Guit.

Synth.

Mrm.

10

El. B.

Xyl.

Pno.

Harm.

Pno.

O. A. Glk.

Guit.

Synth.

Mrm.

- O. A. Glk. (Oboe, Alto Saxophone, Clarinet):** The seventh staff, showing a single measure with a whole note.

11

El. B.

Xyl.

Pno.

Harm.

Pno.

O. A. Glk.

Guit.

Synth.

Mrm.

The musical score for page 11 features the following instruments and parts:

12

El. B.

Xyl.

Pno.

Harm.

Pno.

O. A. Glk.

Guit.

Synth.

Mrm.

13

El. B.

Xyl.

Pno.

Harm.

Pno.

O. A. Glk.

Guit.

Synth.

Mrm.

- O. A. Glk. (Orchestral Accordion/Glockenspiel):** A single staff with a whole rest.

14

El. B.

Xyl.

Pno.

Harm.

Pno.

O. A. Glk.

Guit.

Synth.

Mrm.

- O. A. Glk. (Oboe, Alto Saxophone, Clarinet):** The seventh staff, which is mostly empty, with a few scattered notes.

15

El. B.

Xyl.

Pno.

Harm.

Pno.

O. A. Glk.

Guit.

Synth.

Mrm.

16

El. B.

Xyl.

Pno.

Harm.

Pno.

O. A. Glk.

Guit.

Synth.

Mrm.

The musical score for page 16 is written for a large ensemble. The instruments and their parts are as follows:

17

El. B.

Xyl.

Pno.

Harm.

Pno.

O. A. Glk.

Guit.

Synth.

Mrm.

18

El. B.

Xyl.

Pno.

Harm.

Pno.

O. A. Glk.

Guit.

Synth.

Mrm.

- El. B. (Electric Bass):** Features a complex rhythmic pattern with many beamed notes, primarily in the lower register.
- Xyl. (Xylophone):** Features a melodic line with a similar rhythmic pattern to the El. B. part.
- Pno. (Piano):** Features a melodic line with a similar rhythmic pattern to the Xyl. part.
- Harm. (Harp):** Features a melodic line with a similar rhythmic pattern to the Xyl. part.
- Pno. (Piano):** Features a melodic line with a similar rhythmic pattern to the Xyl. part.
- O. A. Glk. (Oboe, Alto Saxophone, Clarinet):** Features a melodic line with a similar rhythmic pattern to the Xyl. part.
- Guit. (Guitar):** Features a melodic line with a similar rhythmic pattern to the Xyl. part.
- Synth. (Synthesizer):** Features a sustained chord in the lower register.
- Mrm. (Mellophone):** Features a sustained chord in the lower register.

19

El. B.

Xyl.

Pno.

Harm.

Pno.

O. A. Glk.

Guit.

Synth.

Mrm.

20

El. B.

Xyl.

Pno.

Harm.

Pno.

O. A. Glk.

Guit.

Synth.

Mrm.

The musical score for page 20 is written for a multi-instrument ensemble. The instruments are arranged vertically from top to bottom: El. B. (Electric Bass), Xyl. (Xylophone), Pno. (Piano), Harm. (Harp), Pno. (Piano), O. A. Glk. (Orchestral Glockenspiel), Guit. (Guitar), Synth. (Synthesizer), and Mrm. (Marmarosa). The score is in 4/4 time and features a variety of musical notations, including notes, rests, and dynamic markings. The El. B. part is in the bass clef, while the others are in the treble clef. The Xyl. part has a unique notation with vertical lines for pitch and horizontal lines for duration. The Pno. parts are in the treble clef. The Harm. part is in the treble clef. The O. A. Glk. part is in the treble clef. The Guit. part is in the treble clef. The Synth. part is in the treble and bass clefs. The Mrm. part is in the treble clef.

21

El. B.

Xyl.

Pno.

Harm.

Pno.

O. A. Glk.

Guit.

Synth.

Mrm.

22

El. B.

Xyl.

Pno.

Harm.

Pno.

O. A. Glk.

Guit.

Synth.

Mrm.

23

El. B.

Xyl.

Pno.

Harm.

Pno.

O. A. Glk.

Guit.

Synth.

Mrm.

24

El. B.

Xyl.

Pno.

Harm.

Pno.

O. A. Glk.

Guit.

Synth.

Mrm.

The musical score for page 24 is written for a multi-instrument ensemble. The instruments are arranged vertically from top to bottom: El. B. (Electric Bass), Xyl. (Xylophone), Pno. (Piano), Harm. (Harp), Pno. (Piano), O. A. Glk. (Orchestral Glockenspiel), Guit. (Guitar), Synth. (Synthesizer), and Mrm. (Marmoset). The score is in 4/4 time and features a variety of musical notations, including notes, rests, and dynamic markings. The El. B. part is in the bass clef, while the others are in the treble clef. The Xyl. part has a unique notation with vertical lines for pitch and horizontal lines for duration. The Pno. parts are in the treble clef. The Harm. part is in the treble clef. The O. A. Glk. part is in the treble clef. The Guit. part is in the treble clef. The Synth. part is in the treble and bass clefs. The Mrm. part is in the treble clef.

25

El. B.

Xyl.

Pno.

Harm.

Pno.

O. A. Glk.

Guit.

Synth.

Mrm.

- O. A. Glk. (Orchestral Accordion/Glockenspiel):** The seventh staff, written in treble clef, contains mostly rests.

26

El. B.

Xyl.

Pno.

Harm.

Pno.

O. A. Glk.

Guit.

Synth.

Mrm.

27

El. B.

Xyl.

Pno.

Harm.

Pno.

O. A. Glk.

Guit.

Synth.

Mrm.

28

El. B.

Xyl.

Pno.

Harm.

Pno.

O. A. Glk.

Guit.

Synth.

Mrm.

- O. A. Glk. (Orchestral Accordion/Glockenspiel):** The seventh staff, written in treble clef. It is mostly empty, with a few rests.

29

El. B.

Xyl.

Pno.

Harm.

Pno.

O. A. Glk.

Guit.

Synth.

Mrm.

30

El. B.

Xyl.

Pno.

Harm.

Pno.

O. A. Glk.

Guit.

Synth.

Mrm.

31

El. B.

Xyl.

Pno.

Harm.

Pno.

O. A. Glk.

Guit.

Synth.

Mrm.

32

El. B.

Xyl.

Pno.

Harm.

Pno.

O. A. Glk.

Guit.

Synth.

Mrm.

33

El. B.

Xyl.

Pno.

Harm.

Pno.

O. A. Glk.

Guit.

Synth.

Mrm.

34

El. B.

Xyl.

Pno.

Harm.

Pno.

O. A. Glk.

Guit.

Synth.

Mrm.

35

El. B.

Xyl.

Pno.

Harm.

Pno.

O. A. Glk.

Guit.

Synth.

Mrm.

36

El. B.

Xyl.

Pno.

Harm.

Pno.

O. A. Glk.

Guit.

Synth.

Mrm.

37

El. B.

Xyl.

Pno.

Harm.

Pno.

O. A. Glk.

Guit.

Synth.

Mrm.

38

El. B.

Xyl.

Pno.

Harm.

Pno.

O. A. Glk.

Guit.

Synth.

Mrm.

39

El. B.

Xyl.

Pno.

Harm.

Pno.

O. A. Glk.

Guit.

Synth.

Mrm.

40

El. B.

Xyl.

Pno.

Harm.

Pno.

O. A. Glk.

Guit.

Synth.

Mrm.

41

El. B.

Xyl.

Pno.

Harm.

Pno.

O. A. Glk.

Guit.

Synth.

Mrm.

42

El. B.

Xyl.

Pno.

Harm.

Pno.

O. A. Glk.

Guit.

Synth.

Mrm.

43

El. B.

Xyl.

Pno.

Harm.

Pno.

O. A. Glk.

Guit.

Synth.

Mrm.

The musical score for page 43 is written for a multi-instrument ensemble. The instruments are arranged vertically from top to bottom: El. B. (Electric Bass), Xyl. (Xylophone), Pno. (Piano), Harm. (Harp), Pno. (Piano), O. A. Glk. (Orchestral Glockenspiel), Guit. (Guitar), Synth. (Synthesizer), and Mrm. (Murmuring). The score is in 4/4 time and features a variety of musical notations, including notes, rests, and dynamic markings. The El. B. part is in the bass clef, while the others are in the treble clef. The Xyl. part has a unique notation with vertical lines representing the xylophone's pitch. The Pno. parts are in the treble clef. The Harm. part is in the treble clef. The O. A. Glk. part is in the treble clef. The Guit. part is in the treble clef. The Synth. part is in the treble and bass clefs. The Mrm. part is in the treble clef.

44

El. B.

Xyl.

Pno.

Harm.

Pno.

O. A. Glk.

Guit.

Synth.

Mrm.

45

El. B.

Xyl.

Pno.

Harm.

Pno.

O. A. Glk.

Guit.

Synth.

Mrm.

46

El. B.

Xyl.

Pno.

Harm.

Pno.

O. A. Glk.

Guit.

Synth.

Mrm.

- Pno. (Piano):** The first piano part is mostly sustained notes and rests. The second piano part (indicated by a brace) is also mostly sustained notes and rests.
- Synth. (Synthesizer):** Features a sustained chord or note, often marked with a crescendo or decrescendo hairpin.
- Mrm. (Mellophone):** Plays a sustained note, often marked with a crescendo or decrescendo hairpin.

47

El. B.

Xyl.

Pno.

Harm.

Pno.

O. A. Glk.

Guit.

Synth.

Mrm.

48

El. B.

Xyl.

Pno.

Harm.

Pno.

O. A. Glk.

Guit.

Synth.

Mrm.

- O. A. Glk. (Orchestral Accordion/Glockenspiel):** The seventh staff, written in treble clef. It contains a few notes and rests.

49

El. B.

Xyl.

Pno.

Harm.

Pno.

O. A. Glk.

Guit.

Synth.

Mrm.

50

El. B.

Xyl.

Pno.

Harm.

Pno.

O. A. Glk.

Guit.

Synth.

Mrm.

51

El. B.

Xyl.

Pno.

Harm.

Pno.

O. A. Glk.

Guit.

Synth.

Mrm.

52

El. B.

Xyl.

Pno.

Harm.

Pno.

O. A. Glk.

Guit.

Synth.

Mrm.

53

El. B.

Xyl.

Pno.

Harm.

Pno.

O. A. Glk.

Guit.

Synth.

Mrm.

54

El. B.

Xyl.

Pno.

Harm.

Pno.

O. A. Glk.

Guit.

Synth.

Mrm.

55

El. B.

Xyl.

Pno.

Harm.

Pno.

O. A. Glk.

Guit.

Synth.

Mrm.

55

56

El. B.

Xyl.

Pno.

Harm.

Pno.

O. A. Glk.

Guit.

Synth.

Mrm.

57

El. B.

Xyl.

Pno.

Harm.

Pno.

O. A. Glk.

Guit.

Synth.

Mrm.

El. B.

Xyl.

Pno.

Harm.

Pno.

O. A. Glk.

Guit.

Synth.

Mrm.

65

El. B.

Xyl.

Pno.

Harm.

Pno.

O. A. Glk.

Guit.

Synth.

Mrm.

El. B.

Xyl.

Pno.

Harm.

Pno.

O. A. Glk.

Guit.

Synth.

Mrm.

El. B.

Xyl.

Pno.

Harm.

Pno.

O. A. Glk.

Guit.

Synth.

Mrm.

69

El. B.

Xyl.

Pno.

Harm.

Pno.

O. A. Glk.

Guit.

Synth.

Mrm.

72

El. B.

Xyl.

Pno.

Harm.

Pno.

O. A. Glk.

Guit.

Synth.

Mrm.

El. B.

Xyl.

Pno.

Harm.

Pno.

O. A. Glk.

Guit.

Synth.

Mrm.

The musical score for page 74 is written for a large ensemble. The instruments are arranged vertically from top to bottom: El. B. (Electric Bass), Xyl. (Xylophone), Pno. (Piano), Harm. (Harp), Pno. (Piano), O. A. Glk. (Oboe, Alto Saxophone, Clarinet), Guit. (Guitar), Synth. (Synthesizer), and Mrm. (Mellophone). The score is in 4/4 time and key of B-flat major. The Xyl. part is highly active, playing a complex rhythmic pattern with many sixteenth and thirty-second notes. The Pno. part has a complex texture with many beamed notes. The Synth. part has long, sustained chords. The O. A. Glk. part has a few notes in the lower register. The Guit. part has a few notes in the lower register. The El. B. and Mrm. parts are mostly silent.

76

El. B.

Xyl.

Pno.

Harm.

Pno.

O. A. Glk.

Guit.

Synth.

Mrm.

El. B.

Xyl.

Pno.

Harm.

Pno.

O. A. Glk.

Guit.

Synth.

Mrm.

79

El. B.

Xyl.

Pno.

Harm.

Pno.

O. A. Glk.

Guit.

Synth.

Mrm.

El. B.

Xyl.

Pno.

Harm.

Pno.

O. A. Glk.

Guit.

Synth.

Mrm.

82

El. B.

Xyl.

Pno.

Harm.

Pno.

O. A. Glk.

Guit.

Synth.

Mrm.

El. B.

Xyl.

Pno.

Harm.

Pno.

O. A. Glk.

Guit.

Synth.

Mrm.

84

El. B.

Xyl.

Pno.

Harm.

Pno.

O. A. Glk.

Guit.

Synth.

Mrm.

- Xyl. (Xylophone):** A melodic line starting on G4, moving through A4, B4, C5, D5, E5, F5, G5, and ending on A5.
- Pno. (Piano):** A melodic line starting on G4, moving through A4, B4, C5, D5, E5, F5, G5, and ending on A5.
- Synth. (Synthesizer):** A long, sustained chord starting on G2 and ending on A5.

El. B.

Xyl.

Pno.

Harm.

Pno.

O. A. Glk.

Guit.

Synth.

Mrm.

Detailed description of the musical score: The score is for a rehearsal mark labeled '72' on page '85'. It consists of ten staves. The first staff is for 'El. B.' (Electric Bass) in bass clef with a whole rest. The second staff is for 'Xyl.' (Xylophone) in treble clef, featuring a complex melodic line with many beamed sixteenth notes and rests. The third staff is for 'Pno.' (Piano) in treble clef with a whole rest. The fourth staff is for 'Harm.' (Harp) in treble clef with a whole rest. The fifth and sixth staves are a grand staff for 'Pno.' (Piano), both in treble clef with whole rests. The seventh staff is for 'O. A. Glk.' (Oboe or Clarinet) in treble clef with a whole rest. The eighth staff is for 'Guit.' (Guitar) in treble clef with a whole rest. The ninth and tenth staves are a grand staff for 'Synth.' (Synthesizer), with sustained chords in both staves. The eleventh staff is for 'Mrm.' (Maracas) in treble clef with a whole rest. The key signature is one flat (B-flat).

El. B.

Xyl.

Pno.

Harm.

Pno.

O. A. Glk.

Guit.

Synth.

Mrm.

87

El. B.

Xyl.

Pno.

Harm.

Pno.

O. A. Glk.

Guit.

Synth.

Mrm.

88

El. B.

Xyl.

Pno.

Harm.

Pno.

O. A. Glk.

Guit.

Synth.

Mrm.

El. B.

Xyl.

Pno.

Harm.

Pno.

O. A. Glk.

Guit.

Synth.

Mrm.

90

El. B.

Xyl.

Pno.

Harm.

Pno.

O. A. Glk.

Guit.

Synth.

Mrm.

91

El. B.

Xyl.

Pno.

Harm.

Pno.

O. A. Glk.

Guit.

Synth.

Mrm.

92

El. B.

Xyl.

Pno.

Harm.

Pno.

O. A. Glk.

Guit.

Synth.

Mrm.

93

El. B.

Xyl.

Pno.

Harm.

Pno.

O. A. Glk.

Guit.

Synth.

Mrm.

94

El. B.

Xyl.

Pno.

Harm.

Pno.

O. A. Glk.

Guit.

Synth.

Mrm.

95

El. B.

Xyl.

Pno.

Harm.

Pno.

O. A. Glk.

Guit.

Synth.

Mrm.

96

El. B.

Xyl.

Pno.

Harm.

Pno.

O. A. Glk.

Guit.

Synth.

Mrm.

97

El. B.

Xyl.

Pno.

Harm.

Pno.

O. A. Glk.

Guit.

Synth.

Mrm.

El. B.

Xyl.

Pno.

Harm.

Pno.

O. A. Glk.

Guit.

Synth.

Mrm.

98

El. B.

Xyl.

Pno.

Harm.

Pno.

O. A. Glk.

Guit.

Synth.

Mrm.

99

El. B.

Xyl.

Pno.

Harm.

Pno.

O. A. Glk.

Guit.

Synth.

Mrm.

100

El. B.

Xyl.

Pno.

Harm.

Pno.

O. A. Glk.

Guit.

Synth.

Mrm.

101

El. B.

Xyl.

Pno.

Harm.

Pno.

O. A. Glk.

Guit.

Synth.

Mrm.

102

El. B.

Xyl.

Pno.

Harm.

Pno.

O. A. Glk.

Guit.

Synth.

Mrm.

69

103

El. B.

Xyl.

Pno.

Harm.

Pno.

O. A. Glk.

Guit.

Synth.

Mrm.

104 91

El. B.

Xyl.

Pno.

Harm.

Pno.

O. A. Glk.

Guit.

Synth.

Mrm.

105

El. B.

Xyl.

Pno.

Harm.

Pno.

O. A. Glk.

Guit.

Synth.

Mrm.

106

El. B.

Xyl.

Pno.

Harm.

Pno.

O. A. Glk.

Guit.

Synth.

Mrm.

107

El. B.

Xyl.

Pno.

Harm.

Pno.

O. A. Glk.

Guit.

Synth.

Mrm.

108

El. B.

Xyl.

Pno.

Harm.

Pno.

O. A. Glk.

Guit.

Synth.

Mrm.

109

El. B.

Xyl.

Pno.

Harm.

Pno.

O. A. Glk.

Guit.

Synth.

Mrm.

110

El. B.

Xyl.

Pno.

Harm.

Pno.

O. A. Glk.

Guit.

Synth.

Mrm.

111

El. B.

Xyl.

Pno.

Harm.

Pno.

O. A. Glk.

Guit.

Synth.

Mrm.

112

El. B.

Xyl.

Pno.

Harm.

Pno.

O. A. Glk.

Guit.

Synth.

Mrm.

113

El. B.

Xyl.

Pno.

Harm.

Pno.

O. A. Glk.

Guit.

Synth.

Mrm.

114

El. B.

Xyl.

Pno.

Harm.

Pno.

O. A. Glk.

Guit.

Synth.

Mrm.

115

El. B.

Xyl.

Pno.

Harm.

Pno.

O. A. Glk.

Guit.

Synth.

Mrm.

116

El. B.

Xyl.

Pno.

Harm.

Pno.

O. A. Glk.

Guit.

Synth.

Mrm.

117

El. B.

Xyl.

Pno.

Harm.

Pno.

O. A. Glk.

Guit.

Synth.

Mrm.

118

El. B.

Xyl.

Pno.

Harm.

Pno.

O. A. Glk.

Guit.

Synth.

Mrm.

105

119

El. B.

Xyl.

Pno.

Harm.

Pno.

O. A. Glk.

Guit.

Synth.

Mrm.

120 107

El. B.

Xyl.

Pno.

Harm.

Pno.

O. A. Glk.

Guit.

Synth.

Mrm.

121

El. B.

Xyl.

Pno.

Harm.

Pno.

O. A. Glk.

Guit.

Synth.

Mrm.

122

El. B.

Xyl.

Pno.

Harm.

Pno.

O. A. Glk.

Guit.

Synth.

Mrm.

123

El. B.

Xyl.

Pno.

Harm.

Pno.

O. A. Glk.

Guit.

Synth.

Mrm.

124

El. B.

Xyl.

Pno.

Harm.

Pno.

O. A. Glk.

Guit.

Synth.

Mrm.

125

El. B.

Xyl.

Pno.

Harm.

Pno.

O. A. Glk.

Guit.

Synth.

Mrm.

126

El. B.

Xyl.

Pno.

Harm.

Pno.

O. A. Glk.

Guit.

Synth.

Mrm.

El. B.

Xyl.

Pno.

Harm.

Pno.

O. A. Glk.

Guit.

Synth.

Mrm.

127

El. B.

Xyl.

Pno.

Harm.

Pno.

O. A. Glk.

Guit.

Synth.

Mrm.

128

El. B.

Xyl.

Pno.

Harm.

Pno.

O. A. Glk.

Guit.

Synth.

Mrm.

129

El. B.

Xyl.

Pno.

Harm.

Pno.

O. A. Glk.

Guit.

Synth.

Mrm.

130

El. B.

Xyl.

Pno.

Harm.

Pno.

O. A. Glk.

Guit.

Synth.

Mrm.

131

El. B.

Xyl.

Pno.

Harm.

Pno.

O. A. Glk.

Guit.

Synth.

Mrm.

- Xyl. (Xylophone):** Plays a single, sustained note.
- Pno. (Piano):** Plays a single, sustained note.
- Harm. (Harp):** Plays a single, sustained note.
- Pno. (Piano):** (Second instance) Plays a single, sustained note.
- O. A. Glk. (Oboe/Alto Saxophone):** Plays a single, sustained note.
- Guit. (Guitar):** Plays a single, sustained note.
- Mrm. (Mellophone):** Plays a single, sustained note.

The key signature has one flat (B-flat), and the time signature is 4/4.

132

El. B.

Xyl.

Pno.

Harm.

Pno.

O. A. Glk.

Guit.

Synth.

Mrm.

133

El. B.

Xyl.

Pno.

Harm.

Pno.

O. A. Glk.

Guit.

Synth.

Mrm.

134

El. B.

Xyl.

Pno.

Harm.

Pno.

O. A. Glk.

Guit.

Synth.

Mrm.

135

El. B.

Xyl.

Pno.

Harm.

Pno.

O. A. Glk.

Guit.

Synth.

Mrm.

136

El. B.

Xyl.

Pno.

Harm.

Pno.

O. A. Glk.

Guit.

Synth.

Mrm.

123

137

El. B.

Xyl.

Pno.

Harm.

Pno.

O. A. Glk.

Guit.

Synth.

Mrm.

- Measure 138:** Most instruments are at rest. Synth. continues the harmonic background.
- Measure 139:** Most instruments are at rest. Synth. continues the harmonic background.
- Measure 140:** Most instruments are at rest. Synth. continues the harmonic background.
- Measure 141:** Most instruments are at rest. Synth. continues the harmonic background.