

♩ = 78

3

5

7

9

11

13

15

17

20

23

26

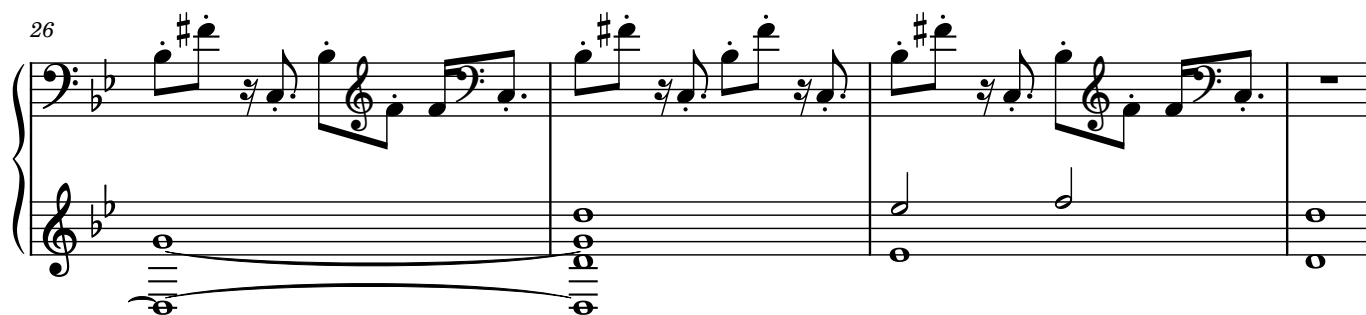

30

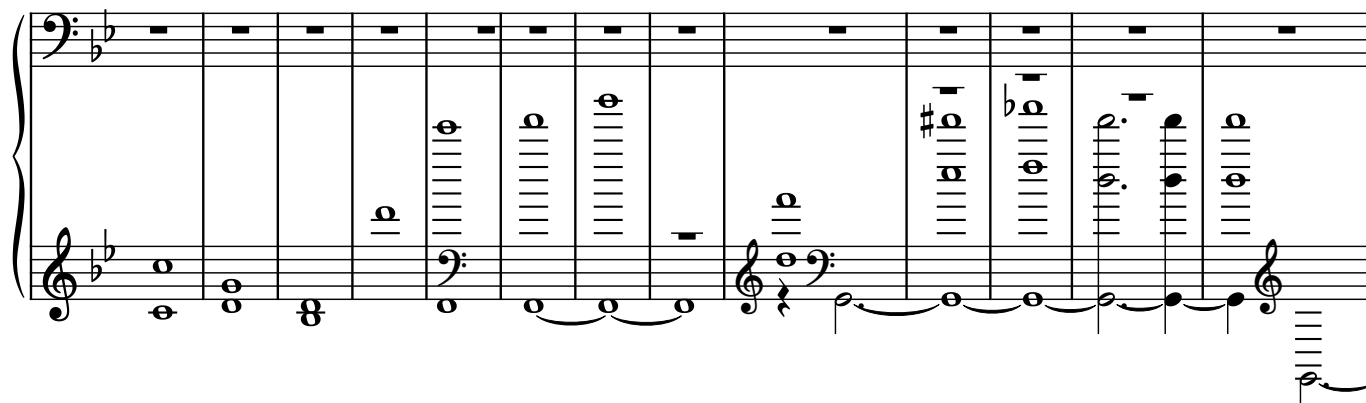

43

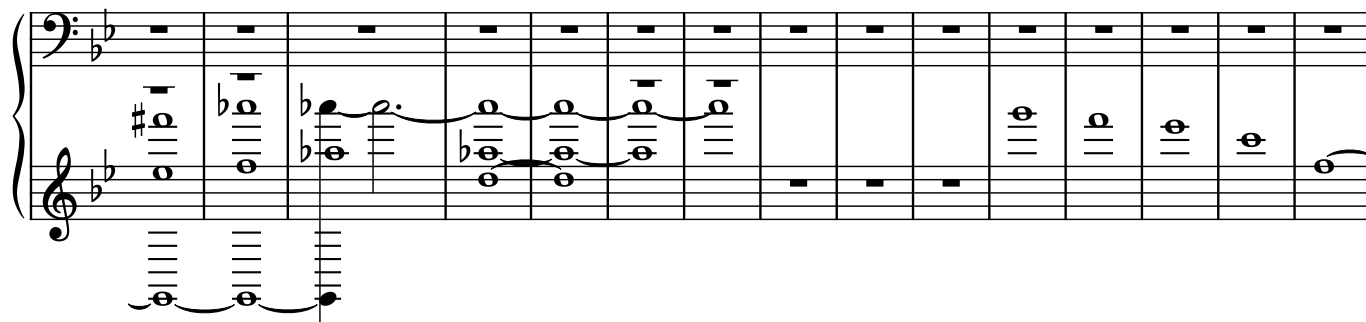

58

