

♩ = 120

Flute, Leadline

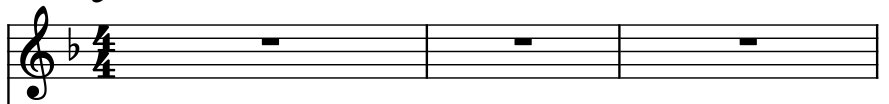

5-str. Electric Bass, Bass

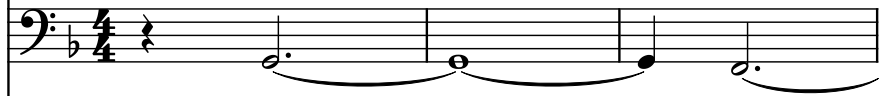

Electric Guitar, Distort Guitar

Acoustic Guitar, Muted guitar

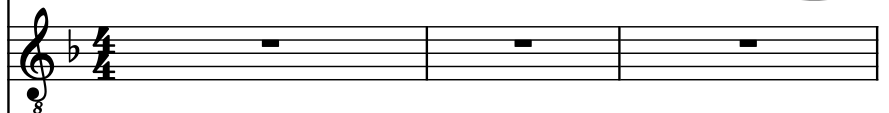

Electric Guitar, Rhythm guitar

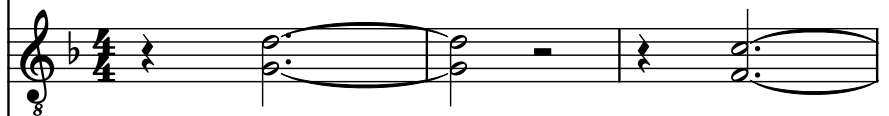

Saw Synthesizer, Synth

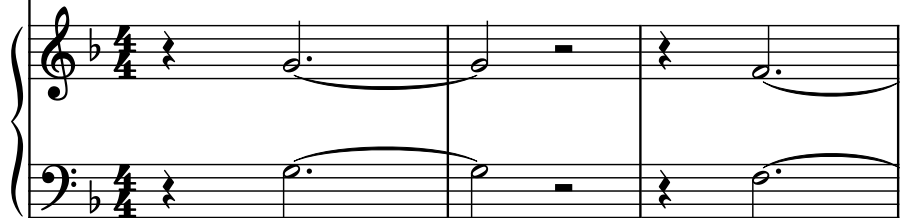

Electric Guitar, Chorus guitar

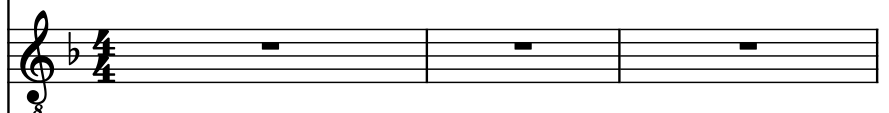

Electric Guitar, Solo Guitar

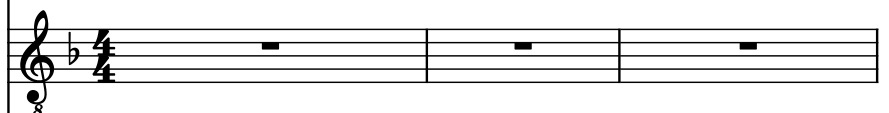

Effect Synthesizer, BackgroundVocal

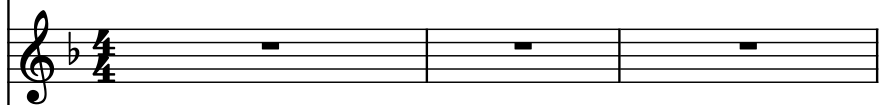

Drumset, Drums

Hi-hat, Hats

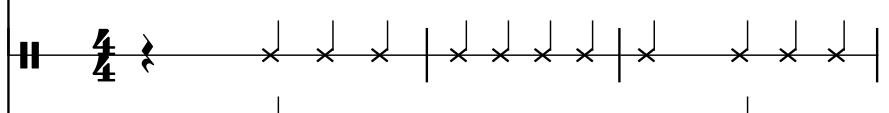

Drumset, Toms & crashes

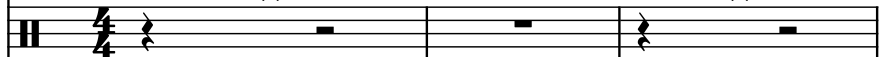

4

Fl.

El. B.

El. Guit.

Guit.

El. Guit.

Synth.

El. Guit.

El. Guit.

Synth.

D. Set

Hi-hat

D. Set

8

Fl.

El. B.

El. Guit.

Guit.

El. Guit.

Synth.

El. Guit.

El. Guit.

Synth.

D. Set

Hi-hat

D. Set

9

Fl.

El. B.

El. Guit.

Guit.

El. Guit.

Synth.

El. Guit.

El. Guit.

Synth.

D. Set

Hi-hat

D. Set

11

11

Fl.

El. B.

El. Guit.

Guit.

El. Guit.

Synth.

El. Guit.

El. Guit.

Synth.

D. Set

Hi-hat

D. Set

12

Fl.

El. B.

El. Guit.

Guit.

El. Guit.

Synth.

El. Guit.

El. Guit.

Synth.

D. Set

Hi-hat

D. Set

3

13

Fl.

El. B.

El. Guit.

Guit.

El. Guit.

Synth.

El. Guit.

El. Guit.

Synth.

D. Set

Hi-hat

D. Set

14

Fl.

El. B.

El. Guit.

Guit.

El. Guit.

Synth.

El. Guit.

El. Guit.

Synth.

D. Set

Hi-hat

D. Set

Pdf downloaded from www.midicities.com

17

Fl.

El. B.

El. Guit.

Guit.

El. Guit.

Synth.

El. Guit.

El. Guit.

Synth.

D. Set

Hi-hat

D. Set

19

Fl.

El. B.

El. Guit.

Guit.

El. Guit.

Synth.

El. Guit.

El. Guit.

Synth.

D. Set

Hi-hat

D. Set

21

Fl.

El. B.

El. Guit.

Guit.

El. Guit.

Synth.

El. Guit.

El. Guit.

Synth.

D. Set

Hi-hat

D. Set

23

Fl.

El. B.

El. Guit.

Guit.

El. Guit.

Synth.

El. Guit.

El. Guit.

Synth.

D. Set

Hi-hat

D. Set

25

Fl.

El. B.

El. Guit.

Guit.

El. Guit.

Synth.

El. Guit.

El. Guit.

Synth.

D. Set

Hi-hat

D. Set

27

Fl.

El. B.

El. Guit.

Guit.

El. Guit.

Synth.

El. Guit.

El. Guit.

Synth.

D. Set

Hi-hat

D. Set

7

29

Fl.

El. B.

El. Guit.

Guit.

El. Guit.

Synth.

El. Guit.

El. Guit.

Synth.

D. Set

Hi-hat

D. Set

3

34

Fl.

El. B.

El. Guit.

Guit.

El. Guit.

Synth.

El. Guit.

El. Guit.

Synth.

D. Set

Hi-hat

D. Set

7

3

3

3

3

36

37

Fl.

El. B.

El. Guit.

Guit.

El. Guit.

Synth.

El. Guit.

El. Guit.

Synth.

D. Set

Hi-hat

D. Set

38

Fl.

El. B.

El. Guit.

Guit.

El. Guit.

Synth.

El. Guit.

El. Guit.

Synth.

D. Set

Hi-hat

D. Set

3

3

39

Fl.

El. B.

El. Guit.

Guit.

El. Guit.

Synth.

El. Guit.

El. Guit.

Synth.

D. Set

Hi-hat

D. Set

41

Fl.

El. B.

El. Guit.

Guit.

El. Guit.

Synth.

El. Guit.

El. Guit.

Synth.

D. Set

Hi-hat

D. Set

43

Fl.

El. B.

El. Guit.

Guit.

El. Guit.

Synth.

El. Guit.

El. Guit.

Synth.

D. Set

Hi-hat

D. Set

45

Fl.

El. B.

El. Guit.

Guit.

El. Guit.

Synth.

El. Guit.

El. Guit.

Synth.

D. Set

Hi-hat

D. Set

- **Fl.**: Measure 45 has a whole rest; measures 46-48 are empty.
- **El. B.**: Measures 45-48 feature a steady eighth-note bass line (G2, F2, E2, D2, C2, B1, A1, G1).
- **El. Guit.**: Measure 45 has a whole rest; measure 46 has a whole rest; measure 47 has a whole rest; measure 48 has a whole rest.
- **Guit.**: Measures 45-48 feature a steady eighth-note melody (G4, A4, B4, C5, B4, A4, G4, F4).
- **El. Guit.**: Measures 45-48 feature a steady eighth-note bass line (G2, F2, E2, D2, C2, B1, A1, G1).
- **Synth.**: Measures 45-48 feature a steady eighth-note melody (G4, A4, B4, C5, B4, A4, G4, F4).
- **El. Guit.**: Measures 45-48 feature a steady eighth-note bass line (G2, F2, E2, D2, C2, B1, A1, G1).
- **El. Guit.**: Measures 45-48 feature a steady eighth-note bass line (G2, F2, E2, D2, C2, B1, A1, G1).
- **Synth.**: Measures 45-48 feature a steady eighth-note melody (G4, A4, B4, C5, B4, A4, G4, F4).
- **D. Set**: Measures 45-48 feature a steady eighth-note bass line (G2, F2, E2, D2, C2, B1, A1, G1).
- **Hi-hat**: Measures 45-48 feature a steady eighth-note melody (G4, A4, B4, C5, B4, A4, G4, F4).
- **D. Set**: Measures 45-48 feature a steady eighth-note bass line (G2, F2, E2, D2, C2, B1, A1, G1).

46

- Fl.**: Flute, rests in both measures.
- El. B.**: Electric Bass, plays a steady eighth-note line in both measures.
- El. Guit.**: Electric Guitar (top), plays sustained chords with a tremolo effect in both measures.
- Guit.**: Acoustic Guitar, plays a continuous eighth-note strumming pattern in both measures.
- El. Guit.**: Electric Guitar (middle), plays a rhythmic pattern of eighth notes and chords in both measures.
- Synth.**: Synthesizer, plays a melodic line in the right hand and a bass line in the left hand in both measures.
- El. Guit.**: Electric Guitar (bottom), rests in both measures.
- El. Guit.**: Electric Guitar (bottom), rests in both measures.
- Synth.**: Synthesizer, rests in both measures.
- D. Set**: Drum Set (top), plays a pattern of eighth notes and rests in both measures.
- Hi-hat**: Plays a continuous eighth-note pattern in both measures.
- D. Set**: Drum Set (bottom), rests in both measures.

48

Fl.

El. B.

El. Guit.

Guit.

El. Guit.

Synth.

El. Guit.

El. Guit.

Synth.

D. Set

Hi-hat

D. Set

5

49

Fl.

El. B.

El. Guit.

Guit.

El. Guit.

Synth.

El. Guit.

El. Guit.

Synth.

D. Set

Hi-hat

D. Set

51

Fl.

El. B.

El. Guit.

Guit.

El. Guit.

Synth.

El. Guit.

El. Guit.

Synth.

D. Set

Hi-hat

D. Set

53

Fl.

El. B.

El. Guit.

Guit.

El. Guit.

Synth.

El. Guit.

El. Guit.

Synth.

D. Set

Hi-hat

D. Set

55

Fl.

El. B.

El. Guit.

Guit.

El. Guit.

Synth.

El. Guit.

El. Guit.

Synth.

D. Set

Hi-hat

D. Set

57

59

Fl.

El. B.

El. Guit.

Guit.

El. Guit.

Synth.

El. Guit.

El. Guit.

Synth.

D. Set

Hi-hat

D. Set

61

- Fl.**: Flute, treble clef, key of B-flat. Measure 61 has a quarter note B-flat, eighth notes A-flat and G, quarter note F, eighth notes E and D, quarter note C. Measure 62 has a quarter note B-flat, eighth notes A-flat and G, quarter note F, eighth notes E and D, quarter note C.
- El. B.**: Electric Bass, bass clef, key of B-flat. Measure 61 has a half note B-flat, half note A-flat. Measure 62 has a half note G, half note F.
- El. Guit.**: Electric Guitar, treble clef, key of B-flat. Measure 61 has a half note B-flat, half note A-flat. Measure 62 has a half note G, half note F.
- Guit.**: Guitar, treble clef, key of B-flat. Measure 61 has a half note B-flat, half note A-flat. Measure 62 has a half note G, half note F.
- El. Guit.**: Electric Guitar, treble clef, key of B-flat. Measure 61 has a half note B-flat, half note A-flat. Measure 62 has a half note G, half note F.
- Synth.**: Synth, treble and bass clefs, key of B-flat. Measure 61 has a half note B-flat, half note A-flat. Measure 62 has a half note G, half note F.
- El. Guit.**: Electric Guitar, treble clef, key of B-flat. Measure 61 has a half note B-flat, half note A-flat. Measure 62 has a half note G, half note F.
- El. Guit.**: Electric Guitar, treble clef, key of B-flat. Measure 61 has a half note B-flat, half note A-flat. Measure 62 has a half note G, half note F.
- Synth.**: Synth, treble clef, key of B-flat. Measure 61 has a half note B-flat, half note A-flat. Measure 62 has a half note G, half note F.
- D. Set**: Drums, snare drum. Measure 61 has a quarter note B-flat, quarter note A-flat, quarter note G, quarter note F. Measure 62 has a quarter note B-flat, quarter note A-flat, quarter note G, quarter note F.
- Hi-hat**: Drums, hi-hat. Measure 61 has a quarter note B-flat, quarter note A-flat, quarter note G, quarter note F. Measure 62 has a quarter note B-flat, quarter note A-flat, quarter note G, quarter note F.
- D. Set**: Drums, snare drum. Measure 61 has a quarter note B-flat, quarter note A-flat, quarter note G, quarter note F. Measure 62 has a quarter note B-flat, quarter note A-flat, quarter note G, quarter note F.

63

Fl.

El. B.

El. Guit.

Guit.

El. Guit.

Synth.

El. Guit.

El. Guit.

Synth.

D. Set

Hi-hat

D. Set

65

Fl.

El. B.

El. Guit.

Guit.

El. Guit.

Synth.

El. Guit.

El. Guit.

Synth.

D. Set

Hi-hat

D. Set

66

Fl.

El. B.

El. Guit.

Guit.

El. Guit.

Synth.

El. Guit.

El. Guit.

Synth.

D. Set

Hi-hat

D. Set

67

Fl.

El. B.

El. Guit.

Guit.

El. Guit.

Synth.

El. Guit.

El. Guit.

Synth.

D. Set

Hi-hat

D. Set

69

Fl.

El. B.

El. Guit.

Guit.

El. Guit.

Synth.

El. Guit.

El. Guit.

Synth.

D. Set

Hi-hat

D. Set

70

Fl.

El. B.

El. Guit.

Guit.

El. Guit.

Synth.

El. Guit.

El. Guit.

Synth.

D. Set

Hi-hat

D. Set

71

72

Fl.

El. B.

El. Guit.

Guit.

El. Guit.

Synth.

El. Guit.

El. Guit.

Synth.

D. Set

Hi-hat

D. Set

73

Fl.

El. B.

El. Guit.

Guit.

El. Guit.

Synth.

El. Guit.

El. Guit.

Synth.

D. Set

Hi-hat

D. Set

74

Fl.

El. B.

El. Guit.

Guit.

El. Guit.

Synth.

El. Guit.

El. Guit.

Synth.

D. Set

Hi-hat

D. Set

75

Fl.

El. B.

El. Guit.

Guit.

El. Guit.

Synth.

El. Guit.

El. Guit.

Synth.

D. Set

Hi-hat

D. Set

77

- Fl.**: Flute, rests in both measures.
- El. B.**: Electric Bass, plays a descending eighth-note line: Bb, A, G, F, E, D, C, Bb.
- El. Guit.**: Electric Guitar (top), rests in both measures.
- Guit.**: Acoustic Guitar, plays a continuous eighth-note pattern: Bb, A, G, F, E, D, C, Bb.
- El. Guit.**: Electric Guitar (middle), rests in both measures.
- Synth.**: Synthesizer, plays a melodic line in measure 77 (Bb, A, G, F, E, D, C, Bb) and rests in measure 78.
- El. Guit.**: Electric Guitar (bottom), plays a complex melodic line in measure 77 and rests in measure 78.
- El. Guit.**: Electric Guitar (bottom), plays a complex melodic line in measure 77 and rests in measure 78.
- Synth.**: Synthesizer, rests in both measures.
- D. Set**: Drum Set, plays a pattern of eighth notes: Bb, A, G, F, E, D, C, Bb.
- Hi-hat**: Hi-hat, plays a pattern of eighth notes: Bb, A, G, F, E, D, C, Bb.
- D. Set**: Drum Set, rests in both measures.

79

Fl.

El. B.

El. Guit.

Guit.

El. Guit.

Synth.

El. Guit.

El. Guit.

Synth.

D. Set

Hi-hat

D. Set

3

81

Fl.

El. B.

El. Guit.

Guit.

El. Guit.

Synth.

El. Guit.

El. Guit.

Synth.

D. Set

Hi-hat

D. Set

83

Fl.

El. B.

El. Guit.

Guit.

El. Guit.

Synth.

El. Guit.

El. Guit.

Synth.

D. Set

Hi-hat

D. Set

85

- Fl.**: Flute, rests in both measures.
- El. B.**: Electric Bass, plays a descending eighth-note line in measure 85 and a descending eighth-note line in measure 86.
- El. Guit.**: Electric Guitar, plays a sustained chord in measure 85 and a sustained chord in measure 86.
- Guit.**: Guitar, plays a continuous eighth-note pattern in measure 85 and a continuous eighth-note pattern in measure 86.
- El. Guit.**: Electric Guitar, rests in both measures.
- Synth.**: Synthesizer, rests in both measures.
- El. Guit.**: Electric Guitar, rests in both measures.
- El. Guit.**: Electric Guitar, plays a melodic line in measure 85 and a melodic line in measure 86.
- Synth.**: Synthesizer, rests in both measures.
- D. Set**: Drum Set, plays a pattern of eighth notes in measure 85 and a pattern of eighth notes in measure 86.
- Hi-hat**: Hi-hat, plays a pattern of eighth notes in measure 85 and a pattern of eighth notes in measure 86.
- D. Set**: Drum Set, rests in both measures.

87

Fl.

El. B.

El. Guit.

Guit.

El. Guit.

Synth.

El. Guit.

El. Guit.

Synth.

D. Set

Hi-hat

D. Set

88

Fl.

El. B.

El. Guit.

Guit.

El. Guit.

Synth.

El. Guit.

El. Guit.

Synth.

D. Set

Hi-hat

D. Set

89

Fl.

El. B.

El. Guit.

Guit.

El. Guit.

Synth.

El. Guit.

El. Guit.

Synth.

D. Set

Hi-hat

D. Set

91

Fl.

El. B.

El. Guit.

Guit.

El. Guit.

Synth.

El. Guit.

El. Guit.

Synth.

D. Set

Hi-hat

D. Set

5

93

Fl.

El. B.

El. Guit.

Guit.

El. Guit.

Synth.

El. Guit.

El. Guit.

Synth.

D. Set

Hi-hat

D. Set

3

3

95

Fl.

El. B.

El. Guit.

Guit.

El. Guit.

Synth.

El. Guit.

El. Guit.

Synth.

D. Set

Hi-hat

D. Set

96

Fl.

El. B.

El. Guit.

Guit.

El. Guit.

Synth.

El. Guit.

El. Guit.

Synth.

D. Set

Hi-hat

D. Set

7

5

3

97

Fl.

El. B.

El. Guit.

Guit.

El. Guit.

Synth.

El. Guit.

El. Guit.

Synth.

D. Set

Hi-hat

D. Set

99

Fl.

El. B.

El. Guit.

Guit.

El. Guit.

Synth.

El. Guit.

El. Guit.

Synth.

D. Set

Hi-hat

D. Set

101

Fl.

El. B.

El. Guit.

Guit.

El. Guit.

Synth.

El. Guit.

El. Guit.

Synth.

D. Set

Hi-hat

D. Set

3

3

3

103

105

Fl.

El. B.

El. Guit.

Guit.

El. Guit.

Synth.

El. Guit.

El. Guit.

Synth.

D. Set

Hi-hat

D. Set

3

3

106

107

Fl.

El. B.

El. Guit.

Guit.

El. Guit.

Synth.

El. Guit.

El. Guit.

Synth.

D. Set

Hi-hat

D. Set

109

Fl.

El. B.

El. Guit.

Guit.

El. Guit.

Synth.

El. Guit.

El. Guit.

Synth.

D. Set

Hi-hat

D. Set

111

Fl.

El. B.

El. Guit.

Guit.

El. Guit.

Synth.

El. Guit.

El. Guit.

Synth.

D. Set

Hi-hat

D. Set

112

Fl.

El. B.

El. Guit.

Guit.

El. Guit.

Synth.

El. Guit.

El. Guit.

Synth.

D. Set

Hi-hat

D. Set

113

Fl.

El. B.

El. Guit.

Guit.

El. Guit.

Synth.

El. Guit.

El. Guit.

Synth.

D. Set

Hi-hat

D. Set

114

Fl.

El. B.

El. Guit.

Guit.

El. Guit.

Synth.

El. Guit.

El. Guit.

Synth.

D. Set

Hi-hat

D. Set

116

117

118

Fl.

El. B.

El. Guit.

Guit.

El. Guit.

Synth.

El. Guit.

El. Guit.

Synth.

D. Set

Hi-hat

D. Set

120

Fl.

El. B.

El. Guit.

Guit.

El. Guit.

Synth.

El. Guit.

El. Guit.

Synth.

D. Set

Hi-hat

D. Set

121

Fl.

El. B.

El. Guit.

Guit.

El. Guit.

Synth.

El. Guit.

El. Guit.

Synth.

D. Set

Hi-hat

D. Set

123

Fl.

El. B.

El. Guit.

Guit.

El. Guit.

Synth.

El. Guit.

El. Guit.

Synth.

D. Set

Hi-hat

D. Set

125

Fl.

El. B.

El. Guit.

Guit.

El. Guit.

Synth.

El. Guit.

El. Guit.

Synth.

D. Set

Hi-hat

D. Set

3

127

Fl.

El. B.

El. Guit.

Guit.

El. Guit.

Synth.

El. Guit.

El. Guit.

Synth.

D. Set

Hi-hat

D. Set

3

129

Fl.

El. B.

El. Guit.

Guit.

El. Guit.

Synth.

El. Guit.

El. Guit.

Synth.

D. Set

Hi-hat

D. Set

131

Fl.

El. B.

El. Guit.

Guit.

El. Guit.

Synth.

El. Guit.

El. Guit.

Synth.

D. Set

Hi-hat

D. Set

133

Fl.

El. B.

El. Guit.

Guit.

El. Guit.

Synth.

El. Guit.

El. Guit.

Synth.

D. Set

Hi-hat

D. Set

134

Fl.

El. B.

El. Guit.

Guit.

El. Guit.

Synth.

El. Guit.

El. Guit.

Synth.

D. Set

Hi-hat

D. Set

3

3

5

3

136

Fl.

El. B.

El. Guit.

Guit.

El. Guit.

Synth.

El. Guit.

El. Guit.

Synth.

D. Set

Hi-hat

D. Set

138

Fl.

El. B.

El. Guit.

Guit.

El. Guit.

Synth.

El. Guit.

El. Guit.

Synth.

D. Set

Hi-hat

D. Set

140

Fl.

El. B.

El. Guit.

Guit.

El. Guit.

Synth.

El. Guit.

El. Guit.

Synth.

D. Set

Hi-hat

D. Set

142

Fl.

El. B.

El. Guit.

Guit.

El. Guit.

Synth.

El. Guit.

El. Guit.

Synth.

D. Set

Hi-hat

D. Set

144

Fl.

El. B.

El. Guit.

Guit.

El. Guit.

Synth.

El. Guit.

El. Guit.

Synth.

D. Set

Hi-hat

D. Set

3

3

3

145

146

Fl.

El. B.

El. Guit.

Guit.

El. Guit.

Synth.

El. Guit.

El. Guit.

Synth.

D. Set

Hi-hat

D. Set

3

148

Fl.

El. B.

El. Guit.

Guit.

El. Guit.

Synth.

El. Guit.

El. Guit.

Synth.

D. Set

Hi-hat

D. Set

5

3

149

Fl.

El. B.

El. Guit.

Guit.

El. Guit.

Synth.

El. Guit.

El. Guit.

Synth.

D. Set

Hi-hat

D. Set

151

Fl.

El. B.

El. Guit.

Guit.

El. Guit.

Synth.

El. Guit.

El. Guit.

Synth.

D. Set

Hi-hat

D. Set

153

Fl.

El. B.

El. Guit.

Guit.

El. Guit.

Synth.

El. Guit.

El. Guit.

Synth.

D. Set

Hi-hat

D. Set

3

3

3