

♩ = 156

Saw Synthesizer, 82 - Lead 2 (sawtooth)

Square Synthesizer, 81 - Lead 1 (square)

Square Synthesizer, 81 - Lead 1 (square)

Saw Synthesizer, 82 - Lead 2 (sawtooth)

Electric Guitar, 30 - Overdriven Guitar

Baroque Trumpet in F, 57 - Trumpet

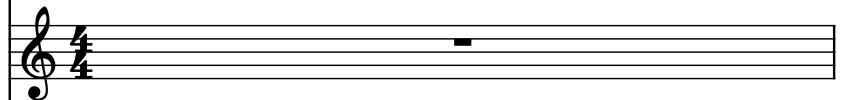

Bb Trumpet, 57 - Trumpet

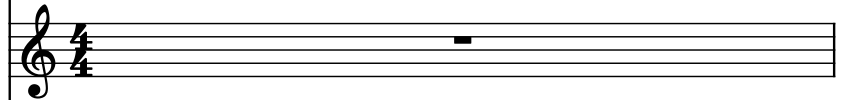

Brass, 62 - Brass Section

Rotary Organ, 19 - Rock Organ

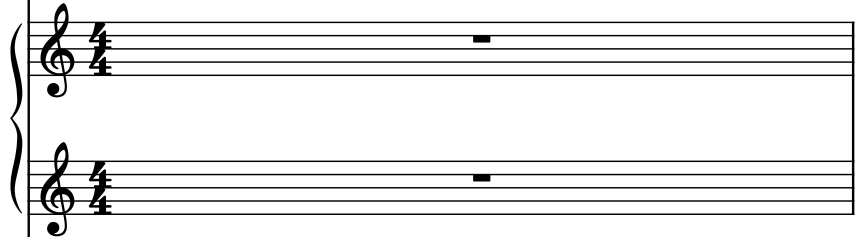

Electric Guitar, 31 - Distortion Guitar

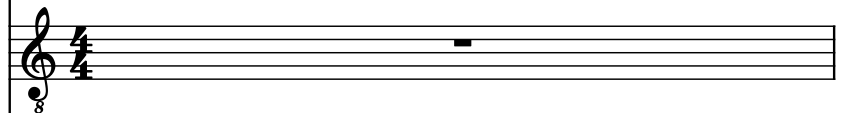

Drumset, 26 - TR-808 Kit

Drumset, 26 - TR-808 Kit

Drumset, 26 - TR-808 Kit

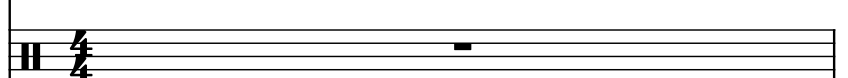

Drumset, 26 - TR-808 Kit

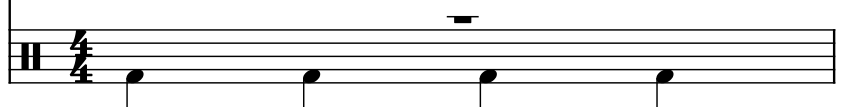

Pdf downloaded from [www.midicities.com](http://www.midicities.com)

Synth.

Synth.

Synth.

Synth.

El. Guit.

Bq. Tpt. F

Bb Tpt.

Br.

Rot. Org.

El. Guit.

D. Set

D. Set

D. Set

D. Set

El. Guit.

D. Set

D. Set

D. Set

D. Set

Pdf downloaded from [www.midicities.com](http://www.midicities.com)

The Synth. parts are active, with the bottom Synth. staff featuring a melodic line. The El. Guit. parts are also active, with the top El. Guit. staff featuring a melodic line. The D. Set parts are active, with the top D. Set staff featuring a melodic line.

**Synth.** (Bass):

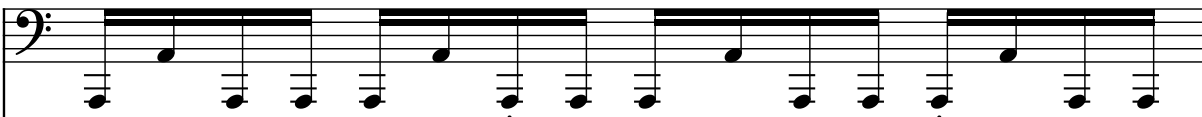

**Synth.** (Treble):

**Synth.** (Treble):

**Synth.** (Treble):

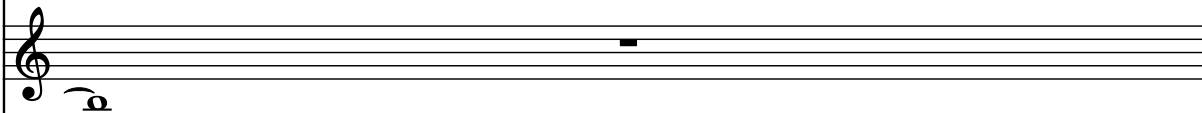

**El. Guit.** (Treble):

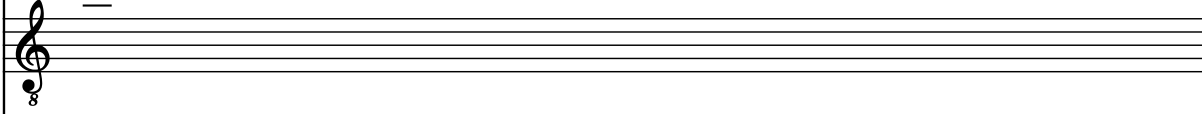

**Bq. Tpt. F** (Treble):

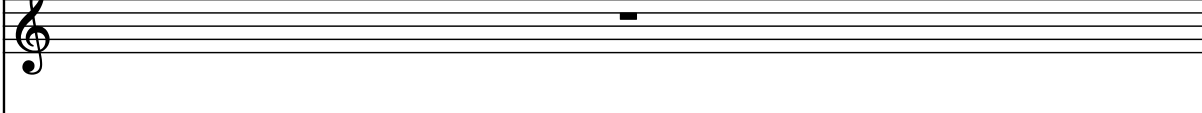

**Bb Tpt.** (Treble):

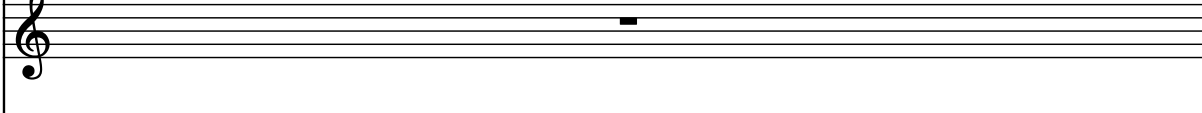

**Br.** (Treble):

**Rot. Org.** (Treble):

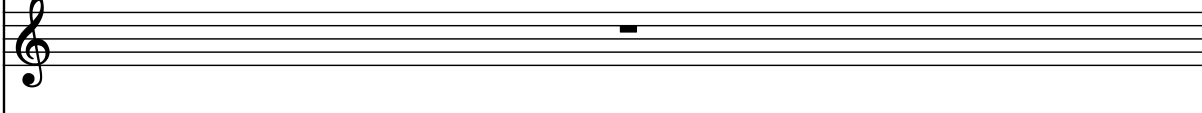

**El. Guit.** (Treble):

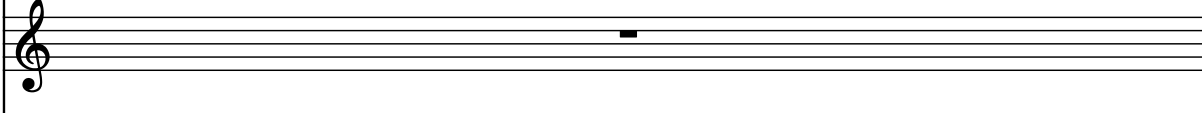

**D. Set** (Percussion):

**D. Set** (Percussion):

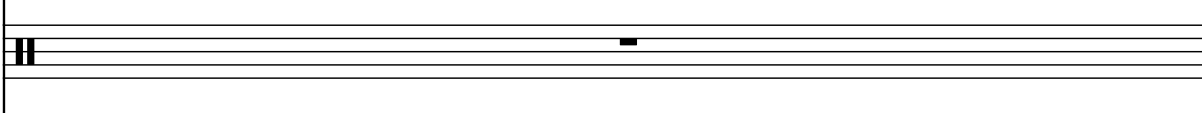

**D. Set** (Percussion):

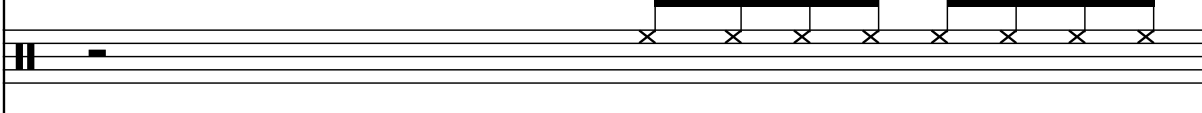

**D. Set** (Percussion):

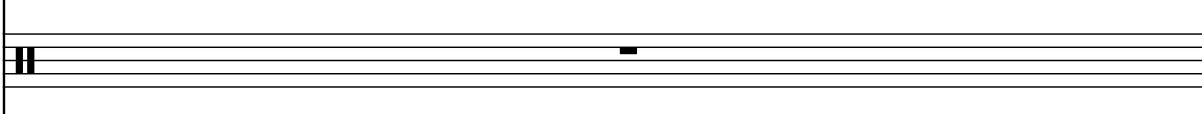

**D. Set** (Percussion):

Synth.

Synth.

Synth.

Synth.

El. Guit.

Bq. Tpt. F

Bb Tpt.

Br.

Rot. Org.

El. Guit.

D. Set

D. Set

D. Set

D. Set

Musical score for page 10, featuring various instruments. The score is written for the following instruments:

- Synth. (Bass): Four staves, each with a different melodic line.
- Synth. (Treble): Two staves, each with a different melodic line.
- El. Guit. (Treble): One staff, featuring a melodic line with a capo on the 8th fret.
- Bq. Tpt. F (Bass): One staff, featuring a melodic line.
- Bb Tpt. (Bass): One staff, featuring a melodic line.
- Br. (Bass): One staff, featuring a melodic line.
- Rot. Org. (Bass): Two staves, featuring a melodic line.
- El. Guit. (Treble): One staff, featuring a melodic line with a capo on the 8th fret.
- D. Set (Bass): Four staves, each with a different melodic line.

11

- Synth. (Bass clef): Four staves of music.
- Synth. (Treble clef): Two staves of music.
- El. Guit. (Treble clef): One staff of music.
- Bq. Tpt. F (Treble clef): One staff of music.
- Bb Tpt. (Treble clef): One staff of music.
- Br. (Treble clef): One staff of music.
- Rot. Org. (Treble clef): Two staves of music.
- El. Guit. (Treble clef): One staff of music.
- D. Set (Percussion): Four staves of music.

Synth.

Synth.

Synth.

Synth.

El. Guit.

Bq. Tpt. F

Bb Tpt.

Br.

Rot. Org.

El. Guit.

D. Set

D. Set

D. Set

D. Set

13

Synth.

Synth.

Synth.

Synth.

El. Guit.

Bq. Tpt. F

B $\flat$  Tpt.

Br.

Rot. Org.

El. Guit.

D. Set

D. Set

D. Set

D. Set

15

- Synth. (Bass clef)
- Synth. (Treble clef)
- Synth. (Treble clef)
- Synth. (Treble clef)
- El. Guit. (Treble clef, 8th fret)
- Bq. Tpt. F (Treble clef)
- Bb Tpt. (Treble clef)
- Br. (Treble clef)
- Rot. Org. (Treble and Bass clefs)
- El. Guit. (Treble clef, 8th fret)
- D. Set (Drum set)
- D. Set (Drum set)
- D. Set (Drum set)
- D. Set (Drum set)

Synth.

Synth.

Synth.

Synth.

El. Guit.

Bq. Tpt. F

Bb Tpt.

Br.

Rot. Org.

El. Guit.

D. Set

D. Set

D. Set

D. Set

Synth.

Synth.

Synth.

Synth.

El. Guit.

Bq. Tpt. F

Bb Tpt.

Br.

Rot. Org.

El. Guit.

D. Set

D. Set

D. Set

D. Set

Detailed description of the musical score: This is a page from a musical score, page 17, system 15. The page contains 14 staves. The first four staves are for Synth. (Synthesizer) parts. The fifth staff is for El. Guit. (Electric Guitar). The sixth staff is for Bq. Tpt. F (Baritone Trumpet F). The seventh staff is for Bb Tpt. (B-flat Trumpet). The eighth staff is for Br. (Bassoon). The ninth staff is for Rot. Org. (Rotary Organ). The tenth staff is for El. Guit. (Electric Guitar). The eleventh staff is for D. Set (Drum Set). The twelfth staff is for D. Set (Drum Set). The thirteenth staff is for D. Set (Drum Set). The fourteenth staff is for D. Set (Drum Set). The score includes various musical notations such as notes, rests, and articulation marks.

Synth.

Synth.

Synth.

Synth.

El. Guit.

Bq. Tpt. F

Bb Tpt.

Br.

Rot. Org.

El. Guit.

D. Set

D. Set

D. Set

19

Musical score for page 17, rehearsal mark 19. The score includes parts for Synthesizers, Electric Guitar, Baritone Saxophone, B-flat Trumpet, Trombone, Rotarion Organ, and Drums.

**Synth.** (Bass): Four staves. The first staff has a continuous eighth-note pattern. The second staff has a sparse eighth-note pattern with rests. The third staff has a sparse eighth-note pattern with rests. The fourth staff has a long note with a tremolo effect.

**Synth.** (Treble): Two staves. The first staff has a sparse eighth-note pattern with rests. The second staff has a long note with a tremolo effect.

**El. Guit.** (Treble): Two staves. The first staff has a long note with a tremolo effect. The second staff has a long note with a tremolo effect.

**Rot. Org.** (Treble and Bass): Two staves, both with long notes.

**D. Set** (Drums): Four staves. The first staff has a long note. The second staff has a continuous eighth-note pattern. The third staff has a continuous eighth-note pattern. The fourth staff has a long note.

- Synth. (Treble):** Remains silent.
- Bq. Tpt. F (Treble):** Remains silent.
- Bb Tpt. (Treble):** Remains silent.
- Br. (Treble):** Remains silent.
- Rot. Org. (Treble):** Remains silent.
- D. Set (Drum):** Remains silent.
- D. Set (Drum):** Remains silent.

- Synth. (Treble):** Remains silent.
- El. Guit. (Treble):** Continues the melodic line.
- Bq. Tpt. F (Treble):** Remains silent.
- Bb Tpt. (Treble):** Remains silent.
- Br. (Treble):** Remains silent.
- Rot. Org. (Treble):** Remains silent.
- El. Guit. (Treble):** Continues the melodic line.
- D. Set (Drum):** Remains silent.
- D. Set (Drum):** Continues the complex pattern.
- D. Set (Drum):** Remains silent.

22

Synth.

Synth.

Synth.

Synth.

El. Guit.

Bq. Tpt. F

Bb Tpt.

Br.

Rot. Org.

El. Guit.

D. Set

D. Set

D. Set

D. Set

Musical score for page 23, featuring various instruments. The score is written for a full band, including Synth, El. Guit., Bq. Tpt. F, Bb Tpt., Br., Rot. Org., and D. Set.

The instruments and their parts are:

- Synth.** (Bass): Playing a continuous eighth-note pattern in the bass.
- Synth.** (Treble): Playing a continuous eighth-note pattern in the treble.
- Synth.** (Treble): Playing a continuous eighth-note pattern in the treble.
- Synth.** (Treble): Playing a continuous eighth-note pattern in the treble.
- El. Guit.** (Treble): Playing a continuous eighth-note pattern in the treble.
- Bq. Tpt. F** (Treble): Playing a continuous eighth-note pattern in the treble.
- Bb Tpt.** (Treble): Playing a continuous eighth-note pattern in the treble.
- Br.** (Treble): Playing a continuous eighth-note pattern in the treble.
- Rot. Org.** (Treble): Playing a continuous eighth-note pattern in the treble.
- El. Guit.** (Treble): Playing a continuous eighth-note pattern in the treble.
- D. Set** (Drums): Playing a continuous eighth-note pattern in the drums.
- D. Set** (Drums): Playing a continuous eighth-note pattern in the drums.
- D. Set** (Drums): Playing a continuous eighth-note pattern in the drums.
- D. Set** (Drums): Playing a continuous eighth-note pattern in the drums.

Pdf downloaded from [www.midicities.com](http://www.midicities.com)

**Synth.** (Bass): Plays a continuous eighth-note pattern in the bass register.

**Synth.** (Treble): Remains silent.

**Synth.** (Treble): Remains silent.

**Synth.** (Treble): Remains silent.

**El. Guit.** (Treble): Remains silent.

**Bq. Tpt. F** (Treble): Plays a melodic line starting with a quarter rest, followed by eighth notes, and ending with a half note.

**Bb Tpt.** (Treble): Plays a melodic line starting with a quarter rest, followed by eighth notes, and ending with a half note.

**Br.** (Treble): Plays a melodic line starting with a quarter rest, followed by eighth notes, and ending with a half note.

**Rot. Org.** (Treble): Remains silent.

**El. Guit.** (Treble): Plays a melodic line starting with a quarter rest, followed by eighth notes, and ending with a half note.

**D. Set** (Percussion): Remains silent.

**D. Set** (Percussion): Plays a rhythmic pattern of eighth notes and quarter notes.

**D. Set** (Percussion): Remains silent.

**D. Set** (Percussion): Remains silent.

26

- Synth. (Treble):** Remains silent.
- Synth. (Treble):** Remains silent.
- Synth. (Treble):** Remains silent.
- Bq. Tpt. F (Treble):** Plays a melodic line starting on F4, moving up to Bb4.
- Bb Tpt. (Treble):** Plays a melodic line starting on Bb3, moving up to F4.
- Br. (Treble):** Plays a melodic line starting on Bb3, moving up to F4.
- Rot. Org. (Treble):** Remains silent.
- D. Set (Drum Set):** Remains silent.
- D. Set (Drum Set):** Remains silent.

- Synth. (Treble):** Rests.
- Synth. (Treble):** Rests.
- Synth. (Treble):** Rests.
- El. Guit. (Treble):** Rests.
- Rot. Org. (Treble):** Rests.
- Rot. Org. (Bass):** Rests.
- D. Set (Drum):** Rests.
- D. Set (Drum):** Rests.
- D. Set (Drum):** Rests.

**Synth.** (Bass): 12 measures of eighth notes, starting on G2 and moving up stepwise to G3.

**Synth.** (Treble): 12 measures of whole rests.

**Synth.** (Treble): 12 measures of whole rests.

**Synth.** (Treble): 12 measures of whole rests.

**El. Guit.** (Treble): 12 measures of eighth notes, starting on G4 and moving up stepwise to G5.

**Bq. Tpt. F** (Treble): 12 measures of eighth notes, starting on G4 and moving up stepwise to G5.

**Bb Tpt.** (Treble): 12 measures of eighth notes, starting on G4 and moving up stepwise to G5.

**Br.** (Treble): 12 measures of eighth notes, starting on G4 and moving up stepwise to G5.

**Rot. Org.** (Treble): 12 measures of whole rests.

**El. Guit.** (Treble): 12 measures of eighth notes, starting on G4 and moving up stepwise to G5.

**D. Set** (Percussion): 12 measures of whole rests.

**D. Set** (Percussion): 12 measures of eighth notes, starting on G4 and moving up stepwise to G5.

**D. Set** (Percussion): 12 measures of whole rests.

**D. Set** (Percussion): 12 measures of whole rests.

30

30

Synth.

Synth.

Synth.

Synth.

El. Guit.

Bq. Tpt. F

Bb Tpt.

Br.

Rot. Org.

El. Guit.

D. Set

D. Set

D. Set

D. Set

Downloaded from [www.midicities.com](http://www.midicities.com)

31

51

Synth.

Synth.

Synth.

Synth.

El. Guit.

Bq. Tpt. F

Bb Tpt.

Br.

Rot. Org.

El. Guit.

D. Set

D. Set

D. Set

D. Set

Downloaded from [www.midicities.com](http://www.midicities.com)

D. Set

32

Synth.

Synth.

Synth.

Synth.

El. Guit.

Bq. Tpt. F

Bb Tpt.

Br.

Rot. Org.

El. Guit.

D. Set

D. Set

D. Set

D. Set

32

33

The score is written for the following instruments:

- Synth. (Bass Clef): Four staves, each with a continuous eighth-note pattern.
- Synth. (Treble Clef): Three staves, each with a whole rest.
- Rot. Org. (Treble Clef): Two staves, each with a whole rest.
- D. Set (Percussion): Four staves, each with a whole rest.

The score is written for the following instruments:

- Synth. (Bass Clef): Four staves, each with a continuous eighth-note pattern.
- Synth. (Treble Clef): Three staves, each with a whole rest.
- Rot. Org. (Treble Clef): Two staves, each with a whole rest.
- D. Set (Percussion): Four staves, each with a whole rest.

34

Synth.

Synth.

Synth.

Synth.

El. Guit.

Bq. Tpt. F

Bb Tpt.

Br.

Rot. Org.

El. Guit.

D. Set

D. Set

D. Set

D. Set

The musical score for page 31, system 34, features the following instruments and parts:

35

39

Synth.

Synth.

Synth.

Synth.

El. Guit.

Bq. Tpt. F

Bb Tpt.

Br.

Rot. Org.

El. Guit.

D. Set

D. Set

D. Set

D. Set

Downloaded from [www.midicities.com](http://www.midicities.com)

Synth.

Synth.

Synth.

Synth.

El. Guit.

Bq. Tpt. F

B $\flat$  Tpt.

Br.

Rot. Org.

El. Guit.

D. Set

D. Set

D. Set

D. Set

Downloaded from [www.midcities.com](http://www.midcities.com)

Pdf downloaded from [www.midicities.com](http://www.midicities.com)

38

Synth.

Synth.

Synth.

Synth.

El. Guit.

Bq. Tpt. F

Bb Tpt.

Br.

Rot. Org.

El. Guit.

D. Set

D. Set

D. Set

D. Set

D. Set

Unloaded from [www.midcities.com](http://www.midcities.com)

Synth.

Synth.

Synth.

Synth.

El. Guit.

Bq. Tpt. F

Bb Tpt.

Br.

Rot. Org.

El. Guit.

D. Set

D. Set

D. Set

D. Set

41

Musical score for page 37, system 41. The score includes parts for Synth., El. Guit., Bq. Tpt. F, Bb Tpt., Br., Rot. Org., and D. Set.

The score is written for a large ensemble. The parts are:

- Synth. (Bass): Four staves, each with a different melodic line.
- Synth. (Treble): Two staves, each with a different melodic line.
- Rot. Org. (Treble): Two staves, each with a melodic line.
- D. Set (Percussion): Four staves, each with a different rhythmic pattern.

**Synth.** (Bass):

Measure 43: Continuation of the bass line.

**Synth.** (Treble):

Measure 43: Continuation of the treble line.

**Synth.** (Treble):

Measure 43: Continuation of the treble line.

**Synth.** (Treble):

Measure 43: Continuation of the treble line.

**El. Guit.** (Treble):

Measure 43: Continuation of the treble line.

**Bq. Tpt. F** (Treble):

Measure 43: Continuation of the treble line.

**Bb Tpt.** (Treble):

Measure 43: Continuation of the treble line.

**Br.** (Treble):

Measure 43: Continuation of the treble line.

**Rot. Org.** (Treble):

Measure 43: Continuation of the treble line.

**El. Guit.** (Treble):

Measure 43: Continuation of the treble line.

**D. Set** (Percussion):

Measure 43: Continuation of the percussion line.

**D. Set** (Percussion):

Measure 43: Continuation of the percussion line.

**D. Set** (Percussion):

Measure 43: Continuation of the percussion line.

**D. Set** (Percussion):

Measure 43: Continuation of the percussion line.

Pdf downloaded from [www.midicities.com](http://www.midicities.com)

Musical score for page 44, featuring the following instruments and parts:

- Synth.** (Treble): Two staves. The first staff has a melodic line with a rising scale and a final note. The second staff has a melodic line with a rising scale and a final note.
- El. Guit.** (Treble): Two staves. The first staff has a melodic line with a rising scale and a final note. The second staff has a melodic line with a rising scale and a final note.
- Bq. Tpt. F** (Treble): One staff, empty.
- Bb Tpt.** (Treble): One staff, empty.
- Br.** (Treble): One staff, empty.
- Rot. Org.** (Treble): Two staves, empty.
- El. Guit.** (Treble): One staff, containing a melodic line with a rising scale and a final note.
- D. Set** (Percussion): Four staves. The first staff has a single drum hit. The second staff has a series of drum hits. The third staff has a single drum hit. The fourth staff has a single drum hit.

45

- Synth. (Bass clef): Four staves of music.
- Synth. (Treble clef): Two staves of music.
- El. Guit. (Treble clef): One staff of music.
- Bq. Tpt. F (Treble clef): One staff of music.
- Bb Tpt. (Treble clef): One staff of music.
- Br. (Treble clef): One staff of music.
- Rot. Org. (Treble clef): Two staves of music.
- El. Guit. (Treble clef): One staff of music.
- D. Set (Percussion): Four staves of music.

Synth.

Synth.

Synth.

Synth.

El. Guit.

Bq. Tpt. F

Bb Tpt.

Br.

Rot. Org.

El. Guit.

D. Set

D. Set

D. Set

D. Set

Pdf downloaded from [www.midicities.com](http://www.midicities.com)

Synth.

Synth.

Synth.

Synth.

El. Guit.

Bq. Tpt. F

B $\flat$  Tpt.

Br.

Rot. Org.

El. Guit.

D. Set

D. Set

D. Set

D. Set

Synth.

Synth.

Synth.

Synth.

El. Guit.

Bq. Tpt. F

Bb Tpt.

Br.

Rot. Org.

El. Guit.

D. Set

D. Set

D. Set

D. Set

Synth.

Synth.

Synth.

Synth.

El. Guit.

Bq. Tpt. F

Bb Tpt.

Br.

Rot. Org.

El. Guit.

D. Set

D. Set

D. Set

D. Set

Synth.

Synth.

Synth.

Synth.

El. Guit.

Bq. Tpt. F

Bb Tpt.

Br.

Rot. Org.

El. Guit.

D. Set

D. Set

D. Set

D. Set

51

Synth.

Synth.

Synth.

Synth.

El. Guit.

Bq. Tpt. F

Bb Tpt.

Br.

Rot. Org.

El. Guit.

D. Set

D. Set

D. Set

53

- Synth.** (Staff 1): Bass clef, playing a continuous eighth-note pattern.
- Synth.** (Staff 2): Treble clef, playing a continuous eighth-note pattern.
- Synth.** (Staff 3): Treble clef, playing a continuous eighth-note pattern.
- Synth.** (Staff 4): Treble clef, playing a continuous eighth-note pattern.
- El. Guit.** (Staff 5): Treble clef, playing a continuous eighth-note pattern.
- Bq. Tpt. F** (Staff 6): Treble clef, playing a continuous eighth-note pattern.
- Bb Tpt.** (Staff 7): Treble clef, playing a continuous eighth-note pattern.
- Br.** (Staff 8): Treble clef, playing a continuous eighth-note pattern.
- Rot. Org.** (Staff 9): Treble clef, playing a continuous eighth-note pattern.
- El. Guit.** (Staff 10): Treble clef, playing a continuous eighth-note pattern.
- D. Set** (Staff 11): Treble clef, playing a continuous eighth-note pattern.
- D. Set** (Staff 12): Treble clef, playing a continuous eighth-note pattern.
- D. Set** (Staff 13): Treble clef, playing a continuous eighth-note pattern.

Synth.

Synth.

Synth.

Synth.

El. Guit.

Bq. Tpt. F

Bb Tpt.

Br.

Rot. Org.

El. Guit.

D. Set

D. Set

D. Set

D. Set

56

Synth.

Synth.

Synth.

Synth.

El. Guit.

Bq. Tpt. F

Bb Tpt.

Br.

Rot. Org.

El. Guit.

D. Set

D. Set

D. Set

D. Set

Musical score for page 57, featuring various instruments. The score is written for the following instruments:

- Synth. (Bass): Continuous eighth-note pattern.
- Synth. (Treble): Rest.
- Synth. (Treble): Rest.
- Synth. (Treble): Rest.
- El. Guit. (Treble): Rest.
- Bq. Tpt. F (Treble): Melodic line with a trill and a slide.
- Bb Tpt. (Treble): Melodic line with a trill and a slide.
- Br. (Treble): Melodic line with a trill and a slide.
- Rot. Org. (Treble): Rest.
- El. Guit. (Treble): Continuous eighth-note pattern.
- D. Set (Drum Set): Rest.
- D. Set (Drum Set): Continuous eighth-note pattern.
- D. Set (Drum Set): Rest.
- D. Set (Drum Set): Continuous eighth-note pattern.

The score is written for the following instruments:

- Synth. (Bass): Continuous eighth-note pattern.
- Synth. (Treble): Rest.
- Synth. (Treble): Rest.
- Synth. (Treble): Rest.
- El. Guit. (Treble): Rest.
- Bq. Tpt. F (Treble): Melodic line with a trill and a slide.
- Bb Tpt. (Treble): Melodic line with a trill and a slide.
- Br. (Treble): Melodic line with a trill and a slide.
- Rot. Org. (Treble): Rest.
- El. Guit. (Treble): Continuous eighth-note pattern.
- D. Set (Drum Set): Rest.
- D. Set (Drum Set): Continuous eighth-note pattern.
- D. Set (Drum Set): Rest.
- D. Set (Drum Set): Continuous eighth-note pattern.

58

Synth.

Synth.

Synth.

Synth.

El. Guit.

Bq. Tpt. F

Bb Tpt.

Br.

Rot. Org.

El. Guit.

D. Set

D. Set

D. Set

D. Set

**Instruments and Parts:**

Pdf downloaded from [www.midicities.com](http://www.midicities.com)

Synth.

Synth.

Synth.

Synth.

El. Guit.

Bq. Tpt. F

Bb Tpt.

Br.

Rot. Org.

El. Guit.

D. Set

D. Set

D. Set

D. Set

Downloaded from [www.midcities.com](http://www.midcities.com)

Pdf downloaded from [www.midicities.com](http://www.midicities.com)

Synth.

Synth.

Synth.

Synth.

El. Guit.

Bq. Tpt. F

Bb Tpt.

Br.

Rot. Org.

El. Guit.

D. Set

D. Set

D. Set

D. Set

Downloaded from [www.midicities.com](http://www.midicities.com)

64

Synth.

Synth.

Synth.

Synth.

El. Guit.

Bq. Tpt. F

Bb Tpt.

Br.

Rot. Org.

El. Guit.

D. Set

D. Set

D. Set

D. Set

65

Synth.

Synth.

Synth.

Synth.

El. Guit.

Bq. Tpt. F

Bb Tpt.

Br.

Rot. Org.

El. Guit.

D. Set

D. Set

D. Set

D. Set

8

8

66

Musical score for page 61, rehearsal mark 66. The score includes parts for Synth., El. Guit., Bq. Tpt. F, Bb Tpt., Br., Rot. Org., and D. Set.

67

The score is written for the following instruments:

- Synth. (Bass Clef): Four staves, each with a continuous eighth-note pattern.
- Synth. (Treble Clef): Two staves, each with a whole rest.
- El. Guit. (Treble Clef): One staff, featuring a melodic line with a trill and a sharp sign.
- Bq. Tpt. F (Treble Clef): One staff, with a whole rest.
- Bb Tpt. (Treble Clef): One staff, with a whole rest.
- Br. (Treble Clef): One staff, with a whole rest.
- Rot. Org. (Treble Clef): Two staves, with a whole rest.
- El. Guit. (Treble Clef): One staff, featuring a melodic line with a trill and a sharp sign.
- D. Set (Bass Clef): Four staves, each with a continuous eighth-note pattern.

The score is written for the following instruments:

- Synth. (Bass Clef): Four staves, each with a continuous eighth-note pattern.
- Synth. (Treble Clef): Two staves, each with a whole rest.
- El. Guit. (Treble Clef): One staff, featuring a melodic line with a trill and a sharp sign.
- Bq. Tpt. F (Treble Clef): One staff, with a whole rest.
- Bb Tpt. (Treble Clef): One staff, with a whole rest.
- Br. (Treble Clef): One staff, with a whole rest.
- Rot. Org. (Treble Clef): Two staves, with a whole rest.
- El. Guit. (Treble Clef): One staff, featuring a melodic line with a trill and a sharp sign.
- D. Set (Bass Clef): Four staves, each with a continuous eighth-note pattern.

Synth.

Synth.

Synth.

Synth.

El. Guit.

Bq. Tpt. F

Bb Tpt.

Br.

Rot. Org.

El. Guit.

D. Set

D. Set

D. Set

D. Set

69

- Synth. (Bass): Measures 69-72, playing a continuous eighth-note pattern.
- Synth. (Treble): Measures 69-72, playing a continuous eighth-note pattern.
- Synth. (Treble): Measures 69-72, playing a continuous eighth-note pattern.
- Synth. (Treble): Measures 69-72, playing a continuous eighth-note pattern.
- El. Guit. (Treble): Measures 69-72, playing a continuous eighth-note pattern.
- Bq. Tpt. F (Treble): Measures 69-72, playing a continuous eighth-note pattern.
- Bb Tpt. (Treble): Measures 69-72, playing a continuous eighth-note pattern.
- Br. (Treble): Measures 69-72, playing a continuous eighth-note pattern.
- Rot. Org. (Treble): Measures 69-72, playing a continuous eighth-note pattern.
- El. Guit. (Treble): Measures 69-72, playing a continuous eighth-note pattern.
- D. Set (Percussion): Measures 69-72, playing a continuous eighth-note pattern.

70

- Synth. (Bass): Measures 70-71.
- Synth. (Treble): Measures 70-71.
- Synth. (Treble): Measures 70-71.
- Synth. (Treble): Measures 70-71.
- El. Guit. (Treble): Measures 70-71.
- Bq. Tpt. F (Treble): Measures 70-71.
- Bb Tpt. (Treble): Measures 70-71.
- Br. (Treble): Measures 70-71.
- Rot. Org. (Treble): Measures 70-71.
- El. Guit. (Treble): Measures 70-71.
- D. Set (Drum Set): Measures 70-71.
- D. Set (Drum Set): Measures 70-71.
- D. Set (Drum Set): Measures 70-71.
- D. Set (Drum Set): Measures 70-71.

71

71

Synth.

Synth.

Synth.

Synth.

El. Guit.

Bq. Tpt. F

Bb Tpt.

Br.

Rot. Org.

El. Guit.

D. Set

D. Set

D. Set

D. Set

Downloaded from [www.midicities.com](http://www.midicities.com)

72

72

Synth.

Synth.

Synth.

Synth.

El. Guit.

Bq. Tpt. F

Bb Tpt.

Br.

Rot. Org.

El. Guit.

D. Set

D. Set

D. Set

D. Set

Downloaded from [www.midcities.com](http://www.midcities.com)

**74**

**75**

**76**

**77**

**78**

**79**

**80**

**81**

**82**

**83**

**84**

**85**

**86**

**87**

**88**

**89**

**90**

**91**

**92**

**93**

**94**

**95**

**96**

**97**

**98**

**99**

**100**

**101**

**102**

**103**

**104**

**105**

**106**

**107**

**108**

**109**

**110**

**111**

**112**

**113**

**114**

**115**

**116**

**117**

**118**

**119**

**120**

**121**

**122**

**123**

**124**

**125**

**126**

**127**

**128**

**129**

**130**

**131**

**132**

**133**

**134**

**135**

**136**

**137**

**138**

**139**

**140**

**141**

**142**

**143**

**144**

**145**

**146**

**147**

**148**

**149**

**150**

**151**

**152**

**153**

**154**

**155**

**156**

**157**

**158**

**159**

**160**

**161**

**162**

**163**

**164**

**165**

**166**

**167**

**168**

**169**

**170**

**171**

**172**

**173**

**174**

**175**

**176**

**177**

**178**

**179**

**180**

**181**

**182**

**183**

**184**

**185**

**186**

**187**

**188**

**189**

**190**

**191**

**192**

**193**

**194**

**195**

**196**

**197**

**198**

**199**

**200**

**201**

**202**

**203**

**204**

**205**

**206**

**207**

**208**

**209**

**210**

**211**

**212**

**213**

**214**

**215**

**216**

**217**

**218**

**219**

**220**

**221**

**222**

**223**

**224**

**225**

**226**

**227**

**228**

**229**

**230**

**231**

**232**

**233**

**234**

**235**

**236**

**237**

**238**

**239**

**240**

**241**

**242**

**243**

**244**

**245**

**246**

**247**

**248**

**249**

**250**

**251**

**252**

**253**

**254**

**255**

**256**

**257**

**258**

**259**

**260**

**261**

**262**

**263**

**264**

**265**

**266**

**267**

**268**

**269**

**270**

**271**

**272**

**273**

**274**

**275**

**276**

**277**

**278**

**279**

**280**

**281**

**282**

**283**

**284**

**285**

**286**

**287**

**288**

**289**

**290**

**291**

**292**

**293**

**294**

**295**

**296**

**297**

**298**

**299**

**300**

**301**

**302**

**303**

**304**

**305**

**306**

**307**

**308**

**309**

**310**

**311**

**312**

**313**

**314**

**315**

**316**

**317**

**318**

**319**

**320**

**321**

**322**

**323**

**324**

**325**

**326**

**327**

**328**

**329**

**330**

**331**

**332**

**333**

**334**

**335**

**336**

**337**

**338**

**339**

**340**

**341**

**342**

**343**

**344**

**345**

**346**

**347**

**348**

**349**

**350**

**351**

**352**

**353**

**354**

**355**

**356**

**357**

**358**

**359**

**360**

**361**

**362**

**363**

**364**

**365**

**366**

**367**

**368**

**369**

**370**

**371**

**372**

**373**

**374**

**375**

**376**

**377**

**378**

**379**

**380**

**381**

**382**

**383**

**384**

**385**

**386**

**387**

**388**

**389**

**390**

**391**

**392**

**393**

**394**

**395**

**396**

**397**

**398**

**399**

**400**

**401**

**402**

**403**

**404**

**405**

**406**

**407**

**408**

**409**

**410**

**411**

**412**

**413**

**414**

**415**

**416**

**417**

**418**

**419**

**420**

**421**

**422**

**423**

**424**

**425**

**426**

**427**

**428**

**429**

**430**

**431**

**432**

**433**

**434**

**435**

**436**

**437**

**438**

**439**

**440**

**441**

**442**

**443**

**444**

**445**

**446**

**447**

**448**

**449**

**450**

**451**

**452**

**453**

**454**

**455**

**456**

**457**

**458**

**459**

**460**

**461**

**462**

**463**

**464**

**465**

**466**

**467**

**468**

**469**

**470**

**471**

**472**

**473**

**474**

**475**

**476**

**477**

**478**

**479**

**480**

**481**

**482**

**483**

**484**

**485**

**486**

**487**

**488**

**489**

**490**

**491**

**492**

**493**

**494**

**495**

**496**

**497**

**498**

**499**

**500**

**501**

**502**

**503**

**504**

**505**

**506**

**507**

**508**

**509**

**510**

**511**

**512**

**513**

**514**

**515**

**516**

**517**

**518**

**519**

**520**

**521**

**522**

**523**

**524**

**525**

**526**

**527**

**528**

**529**

**530**

**531**

**532**

**533**

**534**

**535**

**536**

**537**

**538**

**539**

**540**

**541**

**542**

**543**

**544**

**545**

**546**

**547**

**548**

**549**

**550**

**551**

**552**

**553**

**554**

**555**

**556**

**557**

**558**

**559**

**560**

**561**

**562**

**563**

**564**

**565**

**566**

**567**

**568**

**569**

**570**

**571**

**572**

**573**

**574**

**575**

**576**

**577**

**578**

**579**

**580**

**581**

**582**

**583**

**584**

**585**

**586**

**587**

**588**

**589**

**590**

**591**

**592**

**593**

**594**

**595**

**596**

**597**

**598**

**599**

**600**

**601**

**602**

**603**

**604**

**605**

**606**

**607**

**608**

**609**

**610**

**611**

**612**

**613**

**614**

**615**

**616**

**617**

**618**

**619**

**620**

**621**

**622**

**623**

**624**

**625**

**626**

**627**

**628**

**629**

**630**

**631**

**632**

**633**

**634**

**635**

**636**

**637**

**638**

**639**

**640**

**641**

**642**

**643**

**644**

**645**

**646**

**647**

**648**

**649**

**650**

**651**

**652**

**653**

**654**

**655**

**656**

**657**

**658**

**659**

**660**

**661**

**662**

**663**

**664**

**665**

**666**

**667**

**668**

**669**

**670**

**671**

**672**

**673**

**674**

**675**

**676**

**677**

**678**

**679**

**680**

**681**

**682**

**683**

**684**

**685**

**686**

**687**

**688**

**689**

**690**

**691**

**692**

**693**

**694**

**695**

**696**

**697**

**698**

**699**

**700**

**701**

**702**

**703**

**704**

**705**

**706**

**707**

**708**

**709**

**710**

**711**

**712**

**713**

**714**

**715**

**716**

**717**

**718**

**719**

**720**

**721**

**722**

**723**

**724**

**725**

**726**

**727**

**728**

**729**

**730**

**731**

**732**

**733**

**734**

**735**

**736**

**737**

**738**

**739**

**740**

**741**

**742**

**743**

**744**

**745**

**746**

**747**

**748**

**749**

**750**

**751**

**752**

**753**

**754**

**755**

**756**

**757**

**758**

**759**

**760**

**761**

**762**

**763**

**764**

**765**

**766**

**767**

**768**

**769**

**770**

**771**

**772**

**773**

**774**

**775**

**776**

**777**

**778**

**779**

**780**

**781**

**782**

**783**

**784**

**785**

**786**

**787**

**788**

**789**

**790**

**791**

**792**

**793**

**794**

**795**

**796**

**797**

**798**

**799**

**800**

**801**

**802**

**803**

**804**

**805**

**806**

**807**

**808**

**809**

**810**

**811**

**812**

**813**

**814**

**815**

**816**

**817**

**818**

**819**

**820**

**821**

**822**

**823**

**824**

**825**

**826**

**827**

**828**

**829**

**830**

**831**

**832**

**833**

**834**

**835**

**836**

**837**

**838**

**839**

**840**

**841**

**842**

**843**

**844**

**845**

**846**

**847**

**848**

**849**

**850**

**851**

**852**

**853**

**854**

**855**

**856**

**857**

**858**

**859**

**860**

**861**

**862**

**863**

**864**

**865**

**866**

**867**

**868**

**869**

**870**

**871**

**872**

**873**

**874**

**875**

**876**

**877**

**878**

**879**

**880**

**881**

**882**

**883**

**884**

**885**

**886**

**887**

**888**

**889**

**890**

**891**

**892**

**893**

**894**

**895**

**896**

**897**

**898**

**899**

**900**

**901**

**902**

**903**

**904**

**905**

**906**

**907**

**908**

**909**

**910**

**911**

**912**

**913**

**914**

**915**

**916**

**917**

**918**

**919**

**920**

**921**

**922**

**923**

**924**

**925**

**926**

**927**

**928**

**929**

**930**

**931**

**932**

**933**

**934**

**935**

**936**

**937**

**938**

**939**

**940**

**941**

**942**

**943**

**944**

**945**

**946**

**947**

**948**

**949**

**950**

**951**

**952**

**953**

**954**

**955**

**956**

**957**

**958**

**959**

**960**

**961**

**962**

**963**

**964**

**965**

**966**

**967**

**968**

**969**

**970**

**971**

**972**

**973**

**974**

**975**

**976**

**977**

**978**

**979**

**980**

**981**

**982**

**983**

**984**

**985**

**986**

**987**

**988**

**989**

**990**

**991**

**992**

**993**

**994**

**995**

**996**

**997**

**998**

**999**

**1000**

**1001**

**1002**

**1003**

**1004**

**1005**

**1006**

**1007**

**1008**

**1009**

**1010**

**1011**

**1012**

**1013**

**1014**

**1015**

**1016**

**1017**

**1018**

**1019**

**1020**

**1021**

**1022**

**1023**

**1024**

**1025**

**1026**

**1027**

**1028**

**1029**

**1030**

**1031**

**1032**

**1033**

**1034**

**1035**

**1036**

**1037**

**1038**

**1039**

**1040**

**1041**

**1042**

**1043**

**1044**

**1045**

**1046**

**1047**

**1048**

**1049**

**1050**

**1051**

**1052**

**1053**

**1054**

**1055**

**1056**

**1057**

**1058**

**1059**

**1060**

**1061**

**1062**

**1063**

**1064**

**1065**

**1066**

**1067**

**1068**

**1069**

**1070**

**1071**

**1072**

**1073**

**1074**

**1075**

**1076**

**1077**

**1078**

**1079**

**1080**

**1081**

**1082**

**1083**

**1084**

**1085**

**1086**

**1087**

**1088**

**1089**

**1090**

**10**

75

- Synth. (Bass clef): Features a continuous eighth-note pattern.
- Synth. (Treble clef): Features a continuous eighth-note pattern.
- Synth. (Treble clef): Features a continuous eighth-note pattern.
- Synth. (Treble clef): Features a continuous eighth-note pattern.
- El. Guit. (Treble clef): Features a continuous eighth-note pattern.
- Bq. Tpt. F (Treble clef): Features a continuous eighth-note pattern.
- Bb Tpt. (Treble clef): Features a continuous eighth-note pattern.
- Br. (Treble clef): Features a continuous eighth-note pattern.
- Rot. Org. (Treble clef): Features a continuous eighth-note pattern.
- El. Guit. (Treble clef): Features a continuous eighth-note pattern.
- D. Set (Treble clef): Features a continuous eighth-note pattern.
- D. Set (Treble clef): Features a continuous eighth-note pattern.
- D. Set (Treble clef): Features a continuous eighth-note pattern.
- D. Set (Treble clef): Features a continuous eighth-note pattern.

Synth.

Synth.

Synth.

Synth.

El. Guit.

Bq. Tpt. F

Bb Tpt.

Br.

Rot. Org.

El. Guit.

D. Set

D. Set

D. Set

D. Set

77

Synth.

Synth.

Synth.

Synth.

El. Guit.

Bq. Tpt. F

Bb Tpt.

Br.

Rot. Org.

El. Guit.

D. Set

D. Set

D. Set

D. Set

78

Synth.

Synth.

Synth.

Synth.

El. Guit.

Bq. Tpt. F

Bb Tpt.

Br.

Rot. Org.

El. Guit.

D. Set

D. Set

D. Set

79

Musical score for page 79, featuring various instruments. The score is written for the following instruments:

- Synth. (Bass): Four staves, each with a different melodic line.
- Synth. (Treble): Two staves, each with a different melodic line.
- El. Guit. (Treble): One staff, featuring a melodic line with a sharp bend.
- Bq. Tpt. F (Treble): One staff, featuring a melodic line.
- Bb Tpt. (Treble): One staff, featuring a melodic line.
- Br. (Treble): One staff, featuring a melodic line.
- Rot. Org. (Treble): Two staves, featuring a melodic line.
- El. Guit. (Treble): One staff, featuring a melodic line.
- D. Set (Drums): Four staves, featuring a drum line.

PDF downloaded from [www.midcities.com](http://www.midcities.com)

Synth.

Synth.

Synth.

Synth.

El. Guit.

Bq. Tpt. F

Bb Tpt.

Br.

Rot. Org.

El. Guit.

D. Set

D. Set

D. Set

D. Set

Pdf downloaded from [www.midicities.com](http://www.midicities.com)

Synth.

Synth.

Synth.

Synth.

El. Guit.

Bq. Tpt. F

B $\flat$  Tpt.

Br.

Rot. Org.

El. Guit.

D. Set

D. Set

D. Set

D. Set
