

♩ = 145

Tenor Saxophone, Melody

Brass, Harmony

Alto, Choir Aahs

Electric Guitar, Distortion Guitar

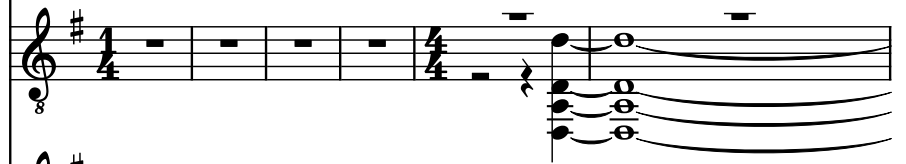

Piano, Piano

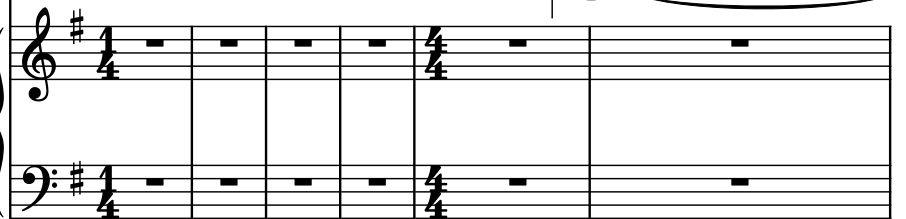

Fretless Electric Bass, Fretless Bass

Electric Guitar, Clean Guitar

Rotary Organ, Organ

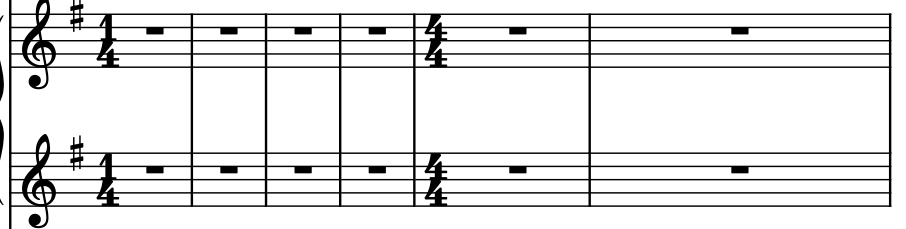

Violoncellos, Strings

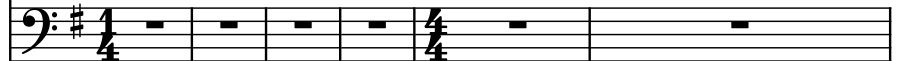

Drumset, Drums

Brass, Brass

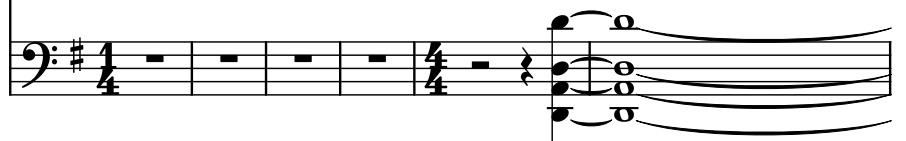

7

T. Sax.

Br.

A.

El. Guit.

Pno.

Frtl. El. B.

El. Guit.

Rot. Org.

Vcs.

D. Set

Br.

10

T. Sax.

Br.

A.

El. Guit.

Pno.

Frtl. El. B.

El. Guit.

Rot. Org.

Vcs.

D. Set

Br.

12

14

T. Sax.

Br.

A.

El. Guit.

Pno.

Frtl. El. B.

El. Guit.

Rot. Org.

Vcs.

D. Set

Br.

2/4

16

T. Sax.

Br.

A.

El. Guit.

Pno.

Frtl. El. B.

El. Guit.

Rot. Org.

Vcs.

D. Set

Br.

3

18

19

T. Sax.

Br.

A.

El. Guit.

Pno.

Frtl. El. B.

El. Guit.

Rot. Org.

Vcs.

D. Set

Br.

21

T. Sax.

Br.

A.

El. Guit.

Pno.

Frtl. El. B.

El. Guit.

Rot. Org.

Vcs.

D. Set

Br.

The musical score for page 21 is written for a large ensemble. The instruments and their parts are as follows:

23

T. Sax.

Br.

A.

El. Guit.

Pno.

Frtl. El. B.

El. Guit.

Rot. Org.

Vcs.

D. Set

Br.

24

T. Sax.

Br.

A.

El. Guit.

Pno.

Frtl. El. B.

El. Guit.

Rot. Org.

Vcs.

D. Set

Br.

26

T. Sax.

Br.

A.

El. Guit.

Pno.

Frtl. El. B.

El. Guit.

Rot. Org.

Vcs.

D. Set

Br.

3

3

3

28

T. Sax.

Br.

A.

El. Guit.

Pno.

Frtl. El. B.

El. Guit.

Rot. Org.

Vcs.

D. Set

Br.

30

T. Sax.

Br.

A.

El. Guit.

Pno.

Frtl. El. B.

El. Guit.

Rot. Org.

Vcs.

D. Set

Br.

31

T. Sax.

Br.

A.

El. Guit.

Pno.

Frtl. El. B.

El. Guit.

Rot. Org.

Vcs.

D. Set

Br.

32

T. Sax.

Br.

A.

El. Guit.

Pno.

Frtl. El. B.

El. Guit.

Rot. Org.

Vcs.

D. Set

Br.

34

T. Sax.

Br.

A.

El. Guit.

Pno.

Frtl. El. B.

El. Guit.

Rot. Org.

Vcs.

D. Set

Br.

36

T. Sax.

Br.

A.

El. Guit.

Pno.

Frtl. El. B.

El. Guit.

Rot. Org.

Vcs.

D. Set

Br.

Detailed description of the musical score: The score is for a 12-piece ensemble. Measures 36-40 are shown. The key signature is one sharp (F#). The T. Sax. part has a melodic line with slurs. The Br. and A. parts have whole rests. The El. Guit. part has a rhythmic pattern of eighth notes. The Pno. part has a similar rhythmic pattern. The Frtl. El. B. part has a bass line with eighth notes. The El. Guit. part has a melodic line with slurs. The Rot. Org. part has a melodic line with triplets. The Vcs. part has a long, sustained note. The D. Set part has a rhythmic pattern of eighth notes. The Br. part has a whole rest.

37

T. Sax.

Br.

A.

El. Guit.

Pno.

Frtl. El. B.

El. Guit.

Rot. Org.

Vcs.

D. Set

3

7

3

38

T. Sax.

Br.

A.

El. Guit.

Pno.

Frtl. El. B.

El. Guit.

Rot. Org.

Vcs.

D. Set

Br.

40

T. Sax.

Br.

A.

El. Guit.

Pno.

Frtl. El. B.

El. Guit.

Rot. Org.

Vcs.

D. Set

Br.

21

42

T. Sax.

Br.

A.

El. Guit.

Pno.

Frtl. El. B.

El. Guit.

Rot. Org.

Vcs.

D. Set

Br.

44

T. Sax.

Br.

A.

El. Guit.

Pno.

Frtl. El. B.

El. Guit.

Rot. Org.

Vcs.

D. Set

Br.

23

46

48

49

T. Sax.

Br.

A.

El. Guit.

Pno.

Frtl. El. B.

El. Guit.

Rot. Org.

Vcs.

D. Set

Br.

3

50

T. Sax.

Br.

A.

El. Guit.

Pno.

Frtl. El. B.

El. Guit.

Rot. Org.

Vcs.

D. Set

Br.

51

T. Sax.

Br.

A.

El. Guit.

Pno.

Frtl. El. B.

El. Guit.

Rot. Org.

Vcs.

D. Set

Br.

52

T. Sax.

Br.

A.

El. Guit.

Pno.

Frtl. El. B.

El. Guit.

Rot. Org.

Vcs.

D. Set

Br.

53

T. Sax.

Br.

A.

El. Guit.

Pno.

Frtl. El. B.

El. Guit.

Rot. Org.

Vcs.

D. Set

Br.

54

T. Sax.

Br.

A.

El. Guit.

Pno.

Frtl. El. B.

El. Guit.

Rot. Org.

Vcs.

D. Set

Br.

55

T. Sax.

Br.

A.

El. Guit.

Pno.

Frtl. El. B.

El. Guit.

Rot. Org.

Vcs.

D. Set

Br.

57

59

T. Sax.

Br.

A.

El. Guit.

Pno.

Frtl. El. B.

El. Guit.

Rot. Org.

Vcs.

D. Set

Br.

59

61

T. Sax.

Br.

A.

El. Guit.

Pno.

Frtl. El. B.

El. Guit.

Rot. Org.

Vcs.

D. Set

Br.

63

T. Sax.

Br.

A.

El. Guit.

Pno.

Frtl. El. B.

El. Guit.

Rot. Org.

Vcs.

D. Set

Br.

64

64

T. Sax.

Br.

A.

El. Guit.

Pno.

Frtl. El. B.

El. Guit.

Rot. Org.

Vcs.

D. Set

Br.

65

T. Sax.

Br.

A.

El. Guit.

Pno.

Frtl. El. B.

El. Guit.

Rot. Org.

Vcs.

D. Set

Br.

67

69

71

T. Sax.

Br.

A.

El. Guit.

Pno.

Frtl. El. B.

El. Guit.

Rot. Org.

Vcs.

D. Set

Br.

73

T. Sax.

Br.

A.

El. Guit.

Pno.

Frtl. El. B.

El. Guit.

Rot. Org.

Vcs.

D. Set

Br.

75

76

77

T. Sax.

Br.

A.

El. Guit.

Pno.

Frtl. El. B.

El. Guit.

Rot. Org.

Vcs.

D. Set

Br.

78

T. Sax.

Br.

A.

El. Guit.

Pno.

Frtrl. El. B.

El. Guit.

Rot. Org.

Vcs.

D. Set

Br.

8

3

3

79

T. Sax.

Br.

A.

El. Guit.

Pno.

Frtl. El. B.

El. Guit.

Rot. Org.

Vcs.

D. Set

Br.

80

T. Sax.

Br.

A.

El. Guit.

Pno.

Frtl. El. B.

El. Guit.

Rot. Org.

Vcs.

D. Set

Br.

81

T. Sax.

Br.

A.

El. Guit.

Pno.

Frtl. El. B.

El. Guit.

Rot. Org.

Vcs.

D. Set

Br.

82

T. Sax.

Br.

A.

El. Guit.

Pno.

Frtl. El. B.

El. Guit.

Rot. Org.

Vcs.

D. Set

Br.

84

87

T. Sax.

Br.

A.

El. Guit.

Pno.

Frtl. El. B.

El. Guit.

Rot. Org.

Vcs.

D. Set

Br.

89

91

T. Sax.

Br.

A.

El. Guit.

Pno.

Frtl. El. B.

El. Guit.

Rot. Org.

Vcs.

D. Set

Br.

92

T. Sax.

Br.

A.

El. Guit.

Pno.

Frtl. El. B.

El. Guit.

Rot. Org.

Vcs.

D. Set

Br.

94

T. Sax.

Br.

A.

El. Guit.

Pno.

Frtl. El. B.

El. Guit.

Rot. Org.

Vcs.

D. Set

Br.

96

- T. Sax.
- Br.
- A.
- El. Guit.
- Pno.
- Frtl. El. B.
- El. Guit.
- Rot. Org.
- Vcs.
- D. Set
- Br.

98

T. Sax.

Br.

A.

El. Guit.

Pno.

Frtl. El. B.

El. Guit.

Rot. Org.

Vcs.

D. Set

Br.

The musical score for page 98 is written for a ten-piece ensemble. The instruments and their parts are as follows:

100

T. Sax.

Br.

A.

El. Guit.

Pno.

Frtl. El. B.

El. Guit.

Rot. Org.

Vcs.

D. Set

Br.

102

T. Sax.

Br.

A.

El. Guit.

Pno.

Frtl. El. B.

El. Guit.

Rot. Org.

Vcs.

D. Set

Br.

102

104

T. Sax.

Br.

A.

El. Guit.

Pno.

Frtl. El. B.

El. Guit.

Rot. Org.

Vcs.

D. Set

Br.

3

3

3

3

105

T. Sax.

Br.

A.

El. Guit.

Pno.

Frtl. El. B.

El. Guit.

Rot. Org.

Vcs.

D. Set

Br.

106

T. Sax.

Br.

A.

El. Guit.

Pno.

Frtl. El. B.

El. Guit.

Rot. Org.

Vcs.

D. Set

Br.

108

T. Sax.

Br.

A.

El. Guit.

Pno.

Frtl. El. B.

El. Guit.

Rot. Org.

Vcs.

D. Set

Br.

110

T. Sax.

Br.

A.

El. Guit.

Pno.

Frtl. El. B.

El. Guit.

Rot. Org.

Vcs.

D. Set

Br.

111

112

112

T. Sax.

Br.

A.

El. Guit.

Pno.

Frtl. El. B.

El. Guit.

Rot. Org.

Vcs.

D. Set

Br.

112

113

114

114

T. Sax.

Br.

A.

El. Guit.

Pno.

Frtl. El. B.

El. Guit.

Rot. Org.

Vcs.

D. Set

Br.

115

T. Sax.

Br.

A.

El. Guit.

Pno.

Frtl. El. B.

El. Guit.

Rot. Org.

Vcs.

D. Set

Br.

