

♩ = 116

Acoustic Guitar, Guitare 1

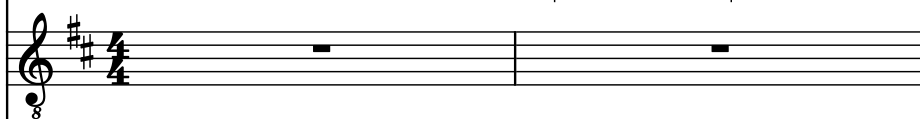

Acoustic Guitar

Acoustic Guitar, Guitare 12 cordes

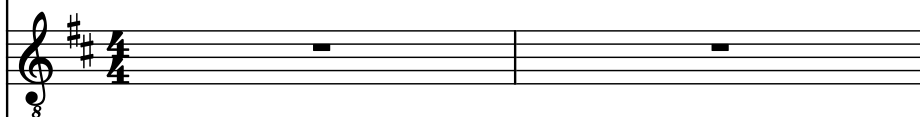

Acoustic Guitar

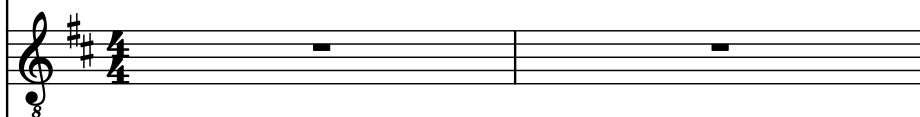

Electric Guitar, Guitare 2

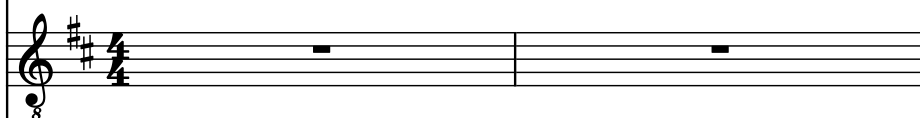

Electric Guitar

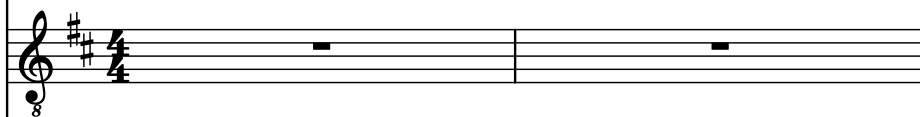

Electric Guitar, Guitare 3

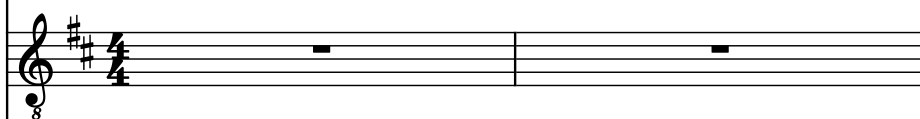

Electric Guitar

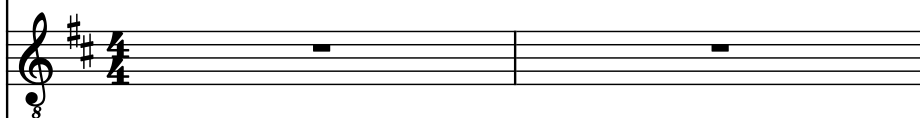

Electric Guitar, Guitare 4

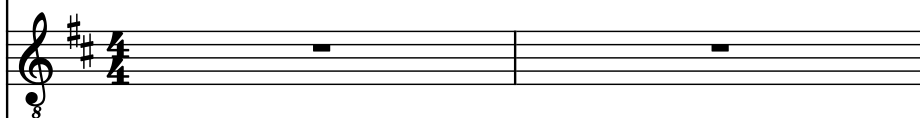

Electric Guitar

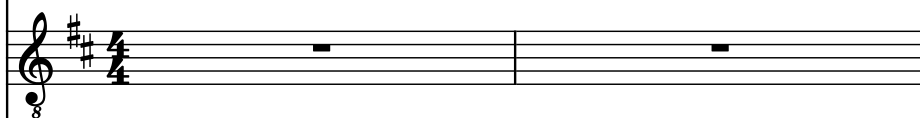

Electric Guitar, Guitare 5

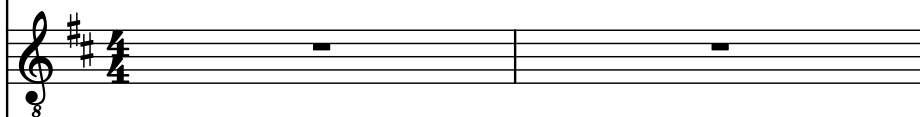

Electric Guitar, Guitare 6

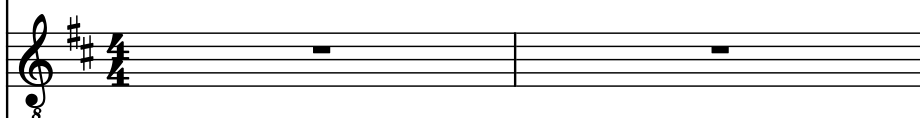

Electric Bass, Basse

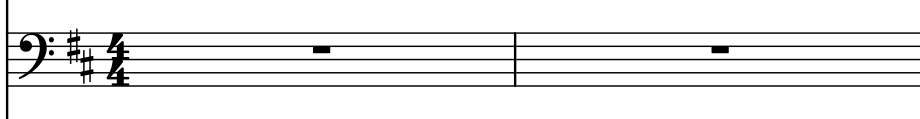

Electric Bass

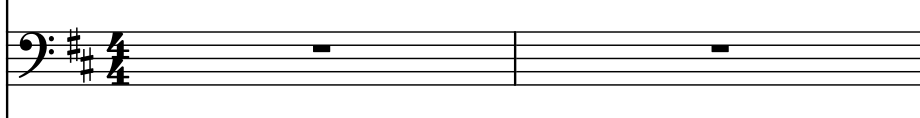

Violins, Intro

3

Guit. 

Guit. 

Guit. 

Guit. 

El. Guit. 

El. Guit. 

El. Guit. 

El. Guit. 

El. Guit. 

El. Guit. 

El. Guit. 

El. Guit. 

El. B. 

El. B. 

Vlns. 

8

6

Guit. 

Guit. 

Guit. 

Guit. 

El. Guit. 

El. Guit. 

El. Guit. 

El. Guit. 

El. Guit. 

El. Guit. 

El. Guit. 

El. Guit. 

El. Guit. 

El. B. 

El. B. 

Vlns. 

Pdf downloaded from www.midicities.com

11

11

Guit. 

Guit. 

Guit. 

Guit. 

El. Guit. 

El. Guit. 

El. Guit. 

El. Guit. 

El. Guit. 

El. Guit. 

El. Guit. 

El. Guit. 

El. B. 

El. B. 

Vlns. 

13

Guit. 

Guit. 

Guit. 

Guit. 

El. Guit. 

El. Guit. 

El. Guit. 

El. Guit. 

El. Guit. 

El. Guit. 

El. Guit. 

El. Guit. 

El. B. 

El. B. 

Vlns. 

15

Guit. 

Guit. 

Guit. 

Guit. 

El. Guit. 

El. Guit. 

El. Guit. 

El. Guit. 

El. Guit. 

El. Guit. 

El. Guit. 

El. Guit. 

El. B. 

El. B. 

Vlns. 

Pdf downloaded from www.midicities.com

21

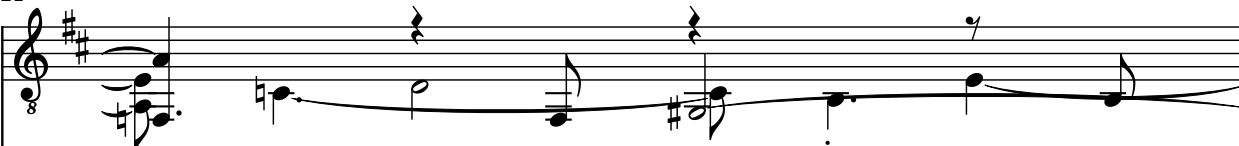
Guit. 

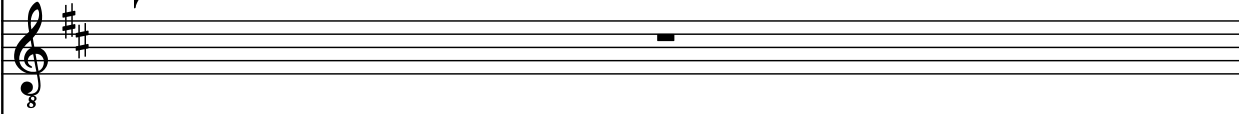
Guit. 

Guit. 

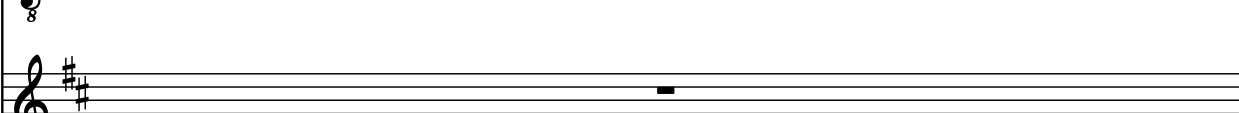
Guit. 

El. Guit. 

El. Guit. 

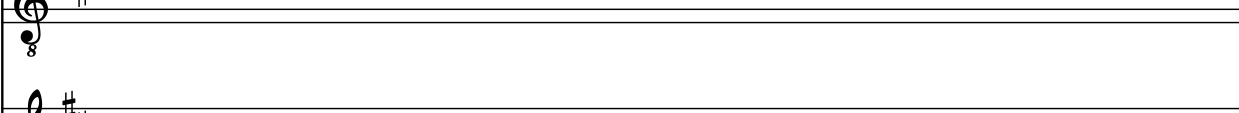
El. Guit. 

El. Guit. 

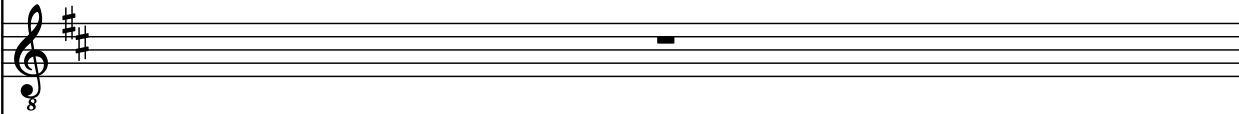
El. Guit. 

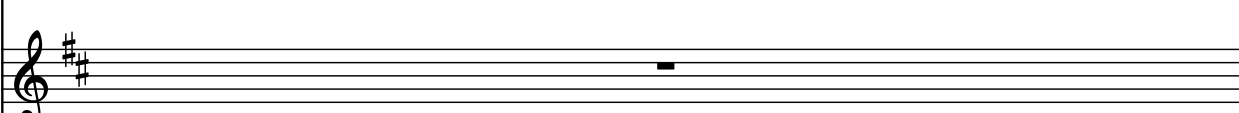
El. Guit. 

El. Guit. 

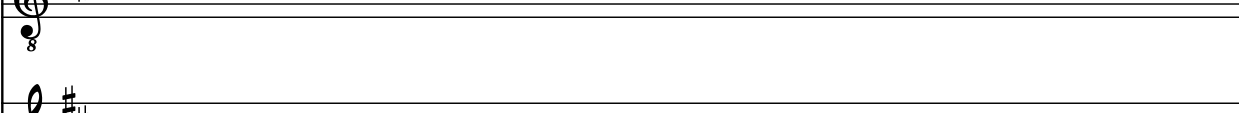
El. Guit. 

El. Guit. 

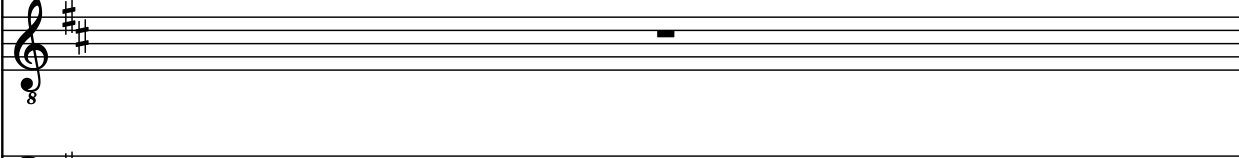
El. B. 

El. B. 

Vlns. 

22

Guit.

Guit.

Guit.

Guit.

El. Guit.

El. Guit.

El. Guit.

El. Guit.

El. Guit.

El. Guit.

El. Guit.

El. B.

El. B.

Vlns.

Downloaded from www.midcities.com

23

Guit. 8

Guit. 8

Guit. 8

Guit. 8

El. Guit. 8

El. Guit. 8

El. Guit. 8

El. Guit. 8

El. Guit. 8

El. Guit. 8

El. Guit. 8

El. B. 8

El. B. 8

Vlns. 8

8

8

8

8

8

8

8

8

8

8

8

8

8

8

25

Guit. 

Guit. 

Guit. 

Guit. 

El. Guit. 

El. Guit. 

El. Guit. 

El. Guit. 

El. Guit. 

El. Guit. 

El. Guit. 

El. Guit. 

El. Guit. 

El. B. 

El. B. 

Vlns. 

27

Guit.

Guit.

Guit.

Guit.

El. Guit.

El. Guit.

El. Guit.

El. Guit.

El. Guit.

El. Guit.

El. Guit.

El. Guit.

El. B.

El. B.

Vlns.

Pdf downloaded from www.midicities.com
 Vlms. 

31

Guit. 

Guit. 

Guit. 

Guit. 

El. Guit. 

El. Guit. 

El. Guit. 

El. Guit. 

El. Guit. 

El. Guit. 

El. Guit. 

El. B. 

El. B. 

Vlns. 

33

Guit. 8

Guit. 8

Guit. 8

Guit. 8

El. Guit. 8

El. Guit. 8

El. Guit. 8

El. Guit. 8

El. Guit. 8

El. Guit. 8

El. Guit. 8

El. Guit. 8

El. B.

El. B.

Vlns.

35

Guit.

Guit.

Guit.

Guit.

El. Guit.

El. Guit.

El. Guit.

El. Guit.

El. Guit.

El. Guit.

El. Guit.

El. B.

El. B.

Vlns.

37

Guit. 8

Guit. 8

Guit. 8

Guit. 8

El. Guit. 8

El. Guit. 8

El. Guit. 8

El. Guit. 8

El. Guit. 8

El. Guit. 8

El. Guit. 8

El. Guit. 8

El. B.

El. B.

Vlns.

3

39

Guit. 8

Guit. 8

Guit. 8

Guit. 8

El. Guit. 8

El. Guit. 8

El. Guit. 8

El. Guit. 8

El. Guit. 8

El. Guit. 8

El. Guit. 8

El. B. 8

El. B. 8

Vlns. 8

39

41

Guit. 

Guit. 

Guit. 

Guit. 

El. Guit. 

El. Guit. 

El. Guit. 

El. Guit. 

El. Guit. 

El. Guit. 

El. Guit. 

El. Guit. 

El. B. 

El. B. 

Vlns. 

42

43

Downloaded from www.midcities.com

44

Guit. 

Guit. 

Guit. 

Guit. 

El. Guit. 

El. Guit. 

El. Guit. 

El. Guit. 

El. Guit. 

El. Guit. 

El. Guit. 

El. Guit. 

El. B. 

El. B. 

Vlns. 

46

Guit. 8

Guit. 8

Guit. 8

Guit. 8

El. Guit. 8

El. Guit. 8

El. Guit. 8

El. Guit. 8

El. Guit. 8

El. Guit. 8

El. Guit. 8

El. B.

El. B.

Vlns.

48

Guit. 

Guit. 

Guit. 

Guit. 

El. Guit. 

El. Guit. 

El. Guit. 

El. Guit. 

El. Guit. 

El. Guit. 

El. Guit. 

El. Guit. 

El. B. 

El. B. 

Vlns. 

50

Guit. 8

Guit. 8

Guit. 8

Guit. 8

El. Guit. 8

El. Guit. 8

El. Guit. 8

El. Guit. 8

El. Guit. 8

El. Guit. 8

El. Guit. 8

El. B.

El. B.

Vlns.

3

52

Guit.

Guit.

Guit.

Guit.

El. Guit.

El. Guit.

El. Guit.

El. Guit.

El. Guit.

El. Guit.

El. Guit.

El. Guit.

El. B.

El. B.

Vlns.

54

Guit. 

Guit. 

Guit. 

Guit. 

El. Guit. 

El. Guit. 

El. Guit. 

El. Guit. 

El. Guit. 

El. Guit. 

El. Guit. 

El. Guit. 

El. B. 

El. B. 

Vlns. 

57

- Group 1 (Staves 1-4): Guit. (Guitar)
- Group 2 (Staves 5-8): El. Guit. (Electric Guitar)
- Group 3 (Staves 9-12): El. B. (Electric Bass)
- Group 4 (Staves 13-14): Vlns. (Violins)

60

60

Guit. 

Guit. 

Guit. 

Guit. 

El. Guit. 

El. Guit. 

El. Guit. 

El. Guit. 

El. Guit. 

El. Guit. 

El. Guit. 

El. Guit. 

El. B. 

El. B. 

Vlns. 

3 3

63

63

Guit. 

Guit. 

Guit. 

Guit. 

El. Guit. 

El. Guit. 

El. Guit. 

El. Guit. 

El. Guit. 

El. Guit. 

El. Guit. 

El. Guit. 

El. B. 

El. B. 

Vlns. 

66

66

Guit. 

Guit. 

Guit. 

Guit. 

El. Guit. 

El. Guit. 

El. Guit. 

El. Guit. 

El. Guit. 

El. Guit. 

El. Guit. 

El. Guit. 

El. B. 

El. B. 

Vlns. 

69

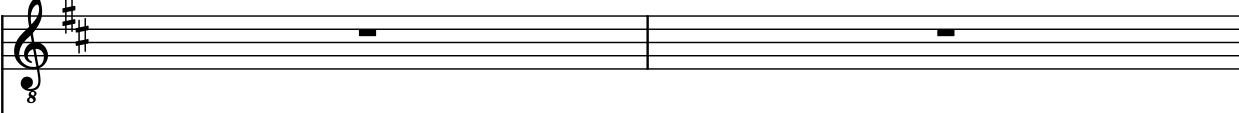
Guit. 

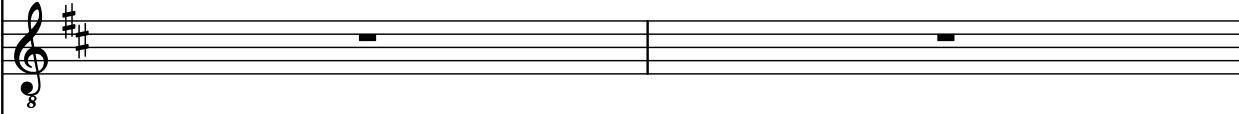
Guit. 

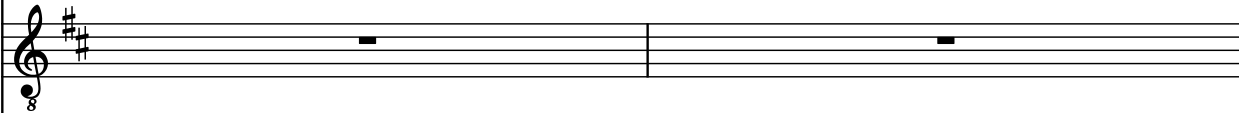
Guit. 

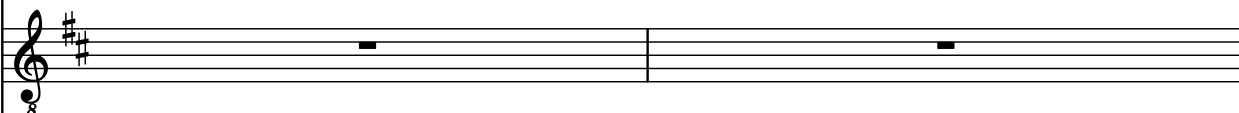
Guit. 

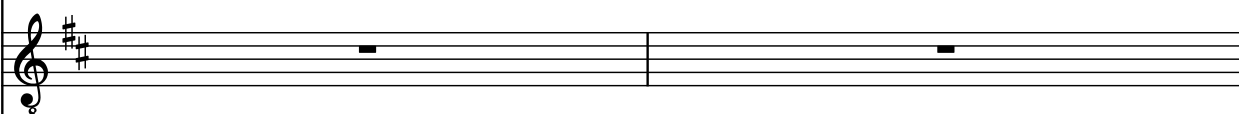
El. Guit. 

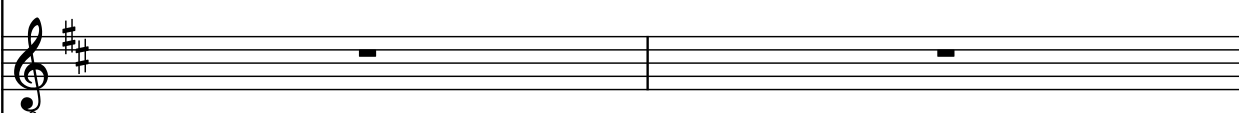
El. Guit. 

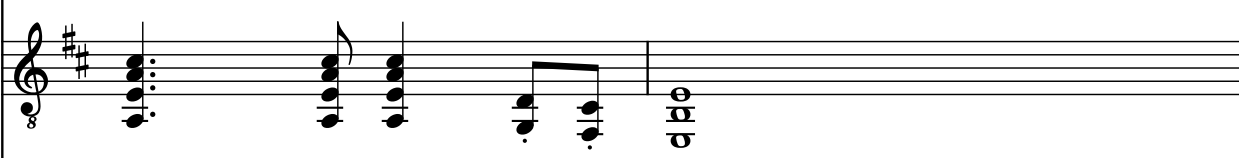
El. Guit. 

El. Guit. 

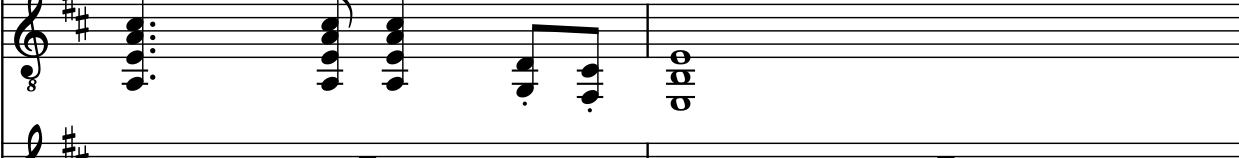
El. Guit. 

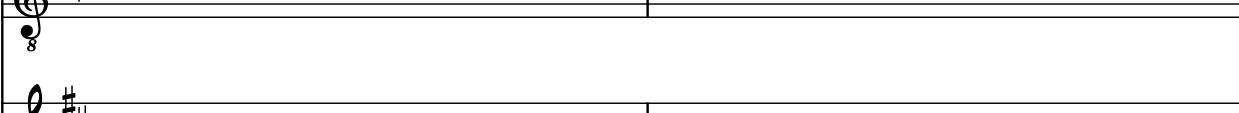
El. Guit. 

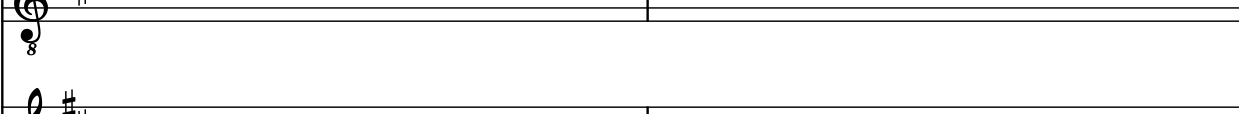
El. Guit. 

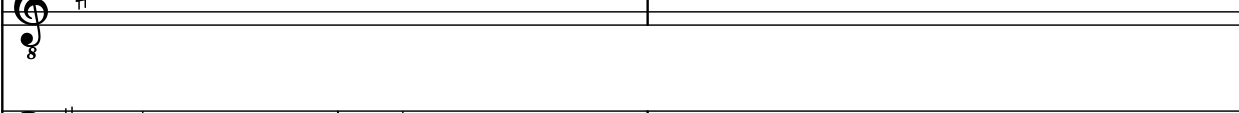
El. Guit. 

El. B. 

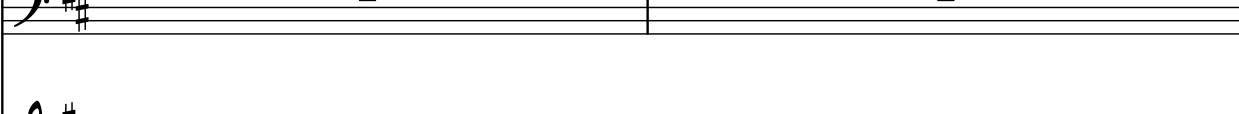
El. B. 

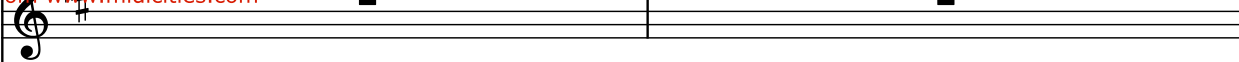
Vlns. 

71

Downloaded from www.midcities.com

73

Guit. 8

Guit. 8

Guit. 8

Guit. 8

El. Guit. 8

El. Guit. 8

El. Guit. 8

El. Guit. 8

El. Guit. 8

El. Guit. 8

El. Guit. 8

El. B. 8

El. B. 8

Vlns. 8

75

Guit. 

Guit. 

Guit. 

Guit. 

El. Guit. 

El. Guit. 

El. Guit. 

El. Guit. 

El. Guit. 

El. Guit. 

El. Guit. 

El. Guit. 

El. B. 

El. B. 

Vlns. 

77

Guit. 8

Guit. 8

Guit. 8

Guit. 8

El. Guit. 8

El. Guit. 8

El. Guit. 8

El. Guit. 8

El. Guit. 8

El. Guit. 8

El. Guit. 8

El. Guit. 8

El. B.

El. B.

Vlins. 8

79

Guit. 

Guit. 

Guit. 

Guit. 

El. Guit. 

El. Guit. 

El. Guit. 

El. Guit. 

El. Guit. 

El. Guit. 

El. Guit. 

El. B. 

El. B. 

Vlrs. 

80

Guit.

Guit.

Guit.

Guit.

El. Guit.

El. Guit.

El. Guit.

El. Guit.

El. Guit.

El. Guit.

El. Guit.

El. B.

El. B.

Vlns.

82

Guit.

Guit.

Guit.

Guit.

El. Guit.

El. Guit.

El. Guit.

El. Guit.

El. Guit.

El. Guit.

El. Guit.

El. B.

El. B.

Vlns.

84

Guit. 

Guit. 

Guit. 

Guit. 

El. Guit. 

El. Guit. 

El. Guit. 

El. Guit. 

El. Guit. 

El. Guit. 

El. Guit. 

El. Guit. 

El. B. 

El. B. 

Vlns. 

86

Guit.

Guit.

Guit.

Guit.

El. Guit.

El. Guit.

El. Guit.

El. Guit.

El. Guit.

El. Guit.

El. Guit.

El. B.

El. B.

Vlns.

87

Guit. 

Guit. 

Guit. 

Guit. 

El. Guit. 

El. Guit. 

El. Guit. 

El. Guit. 

El. Guit. 

El. Guit. 

El. Guit. 

El. Guit. 

El. B. 

El. B. 

Vlns. 

88

Guit.

Guit.

Guit.

Guit.

El. Guit.

El. Guit.

El. Guit.

El. Guit.

El. Guit.

El. Guit.

El. Guit.

El. B.

El. B.

Vlns.

Downloaded from www.midcities.com

 Pdf downloaded from www.midicities.com

92

Guit. 

Guit. 

Guit. 

Guit. 

El. Guit. 

El. Guit. 

El. Guit. 

El. Guit. 

El. Guit. 

El. Guit. 

El. Guit. 

El. Guit. 

El. B. 

El. B. 

Vlns. 

Pdf downloaded from www.midicities.com

97

Guit. 

Guit. 

Guit. 

Guit. 

El. Guit. 

El. Guit. 

El. Guit. 

El. Guit. 

El. Guit. 

El. Guit. 

El. Guit. 

El. Guit. 

El. B. 

El. B. 

Vlns. 

100

The notation includes various musical symbols such as notes, rests, and accidentals. The electric guitar and electric bass parts feature complex rhythmic patterns, including triplets and sixteenth notes. The violin part is marked with a "3" above the staff, indicating a triplet.

PDF downloaded from www.midcities.com

103

103

Guit. 

Guit. 

Guit. 

Guit. 

El. Guit. 

El. Guit. 

El. Guit. 

El. Guit. 

El. Guit. 

El. Guit. 

El. Guit. 

El. Guit. 

El. B. 

El. B. 

Vlns. 

106

Instrument labels on the left:

- Guit.
- Guit.
- Guit.
- Guit.
- El. Guit.
- El. Guit.
- El. Guit.
- El. Guit.
- El. Guit.
- El. Guit.
- El. B.
- El. B.
- Vlns.

Measure 107: The guitar parts continue with whole rests. The electric guitar parts continue with their complex rhythmic patterns. The electric bass part continues with its pattern. The violin part has a whole rest.

Measure 108: The guitar parts continue with whole rests. The electric guitar parts continue with their complex rhythmic patterns. The electric bass part continues with its pattern. The violin part has a whole rest.

109

♩ = 144

Guit. 8

Guit. 8

Guit. 8

Guit. 8

El. Guit. 8

El. Guit. 8

El. Guit. 8

El. Guit. 8

El. Guit. 8

El. Guit. 8

El. Guit. 8

El. B.

El. B.

Vlns.

113

113

Guit. 

Guit. 

Guit. 

Guit. 

El. Guit. 

El. Guit. 

El. Guit. 

El. Guit. 

El. Guit. 

El. Guit. 

El. Guit. 

El. Guit. 

El. B. 

El. B. 

Vlns. 

117

Downloaded from www.midcities.com

120

Guit. 

Guit. 

Guit. 

Guit. 

El. Guit. 

El. Guit. 

El. Guit. 

El. Guit. 

El. Guit. 

El. Guit. 

El. Guit. 

El. Guit. 

El. B. 

El. B. 

Vlns. 

121

122

123

123

Guit. 

Guit. 

Guit. 

Guit. 

El. Guit. 

El. Guit. 

El. Guit. 

El. Guit. 

El. Guit. 

El. Guit. 

El. Guit. 

El. Guit. 

El. B. 

El. B. 

Vlns. 

126

- Guit. (4 staves)
- El. Guit. (8 staves)
- El. B. (2 staves)
- Vlns. (1 staff)

The key signature is one sharp (F#). The notation includes various musical symbols such as rests, eighth notes, sixteenth notes, and chords. The first four staves (Guit.) are mostly rests. The fifth staff (El. Guit.) has a complex melodic line. The sixth staff (El. Guit.) has a simple melodic line. The seventh staff (El. Guit.) has a complex melodic line. The eighth staff (El. Guit.) has a simple melodic line. The ninth staff (El. Guit.) has a complex melodic line. The tenth staff (El. Guit.) has a simple melodic line. The eleventh staff (El. Guit.) has a complex melodic line. The twelfth staff (El. Guit.) has a simple melodic line. The thirteenth staff (El. B.) has a complex melodic line. The fourteenth staff (El. B.) has a simple melodic line. The fifteenth staff (Vlns.) has a complex melodic line.

130

100

Guit. 

Guit. 

Guit. 

Guit. 

El. Guit. 

El. Guit. 

El. Guit. 

El. Guit. 

El. Guit. 

El. Guit. 

El. Guit. 

El. Guit. 

El. Guit. 

El. B. 

El. B. 

Vlns. 

Downloaded from www.midcities.com

133

133

Guit. 

Guit. 

Guit. 

Guit. 

El. Guit. 

El. Guit. 

El. Guit. 

El. Guit. 

El. Guit. 

El. Guit. 

El. Guit. 

El. Guit. 

El. B. 

El. B. 

Vlns. 

136

136

Guit. 

Guit. 

Guit. 

Guit. 

El. Guit. 

El. Guit. 

El. Guit. 

El. Guit. 

El. Guit. 

El. Guit. 

El. Guit. 

El. Guit. 

El. B. 

El. B. 

Vlns. 

140

Guit. 

Guit. 

Guit. 

Guit. 

El. Guit. 

El. Guit. 

El. Guit. 

El. Guit. 

El. Guit. 

El. Guit. 

El. Guit. 

El. Guit. 

El. B. 

El. B. 

Vlns. 

143

Downloaded from www.midcities.com

Vlns.

146

146

Guit. 8

Guit. 8

Guit. 8

Guit. 8

El. Guit. 8

El. Guit. 8

El. Guit. 8

El. Guit. 8

El. Guit. 8

El. Guit. 8

El. Guit. 8

El. B.

El. B.

Vlns.

149

149

Guit. 

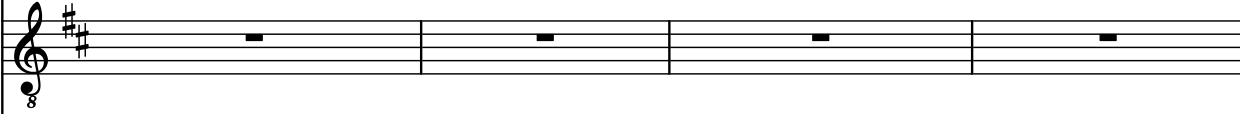
Guit. 

Guit. 

Guit. 

El. Guit. 

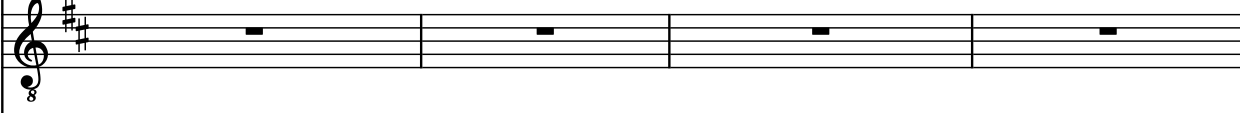
El. Guit. 

El. Guit. 

El. Guit. 

El. Guit. 

El. Guit. 

El. Guit. 

El. Guit. 

El. B. 

El. B. 

Vlns. 

153

The instruments are labeled as follows:

- Guit. (Guitar) - Staves 1-4
- El. Guit. (Electric Guitar) - Staves 5-12
- El. B. (Electric Bass) - Staves 13-14
- Vlns. (Violins) - Staff 15

157

157

Guit. 

Guit. 

Guit. 

Guit. 

El. Guit. 

El. Guit. 

El. Guit. 

El. Guit. 

El. Guit. 

El. Guit. 

El. Guit. 

El. Guit. 

El. B. 

El. B. 

Vlns. 

161

163

163

Guit. 

Guit. 

Guit. 

Guit. 

El. Guit. 

El. Guit. 

El. Guit. 

El. Guit. 

El. Guit. 

El. Guit. 

El. Guit. 

El. Guit. 

El. B. 

El. B. 

Vlns. 

165

The notation shows various musical elements including rests, chords, and melodic lines. The Guit. parts are mostly rests. The El. Guit. parts feature complex rhythmic patterns, including triplets and sixteenth notes. The El. B. part features a melodic line with eighth notes and quarter notes.

Measure 165: Guit. parts are rests. El. Guit. 1 has a complex chordal pattern. El. Guit. 2-5 have rests. El. B. has a melodic line.

Measure 166: Guit. parts are rests. El. Guit. 1 has a complex chordal pattern. El. Guit. 2-5 have rests. El. B. has a melodic line.

Measure 167: Guit. parts are rests. El. Guit. 1 has a complex chordal pattern. El. Guit. 2-5 have rests. El. B. has a melodic line.

168

168

Guit.

Guit.

Guit.

Guit.

El. Guit.

El. Guit.

El. Guit.

El. Guit.

El. Guit.

El. Guit.

El. Guit.

El. B.

El. B.

Vlns.

Downloaded from www.midcities.com

170

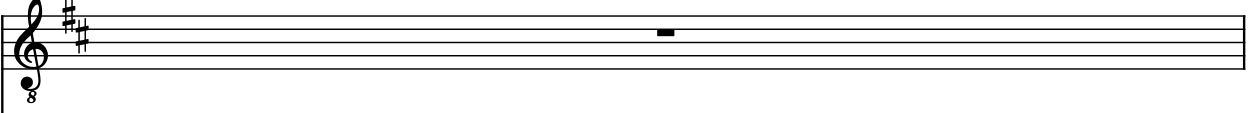
Guit. 

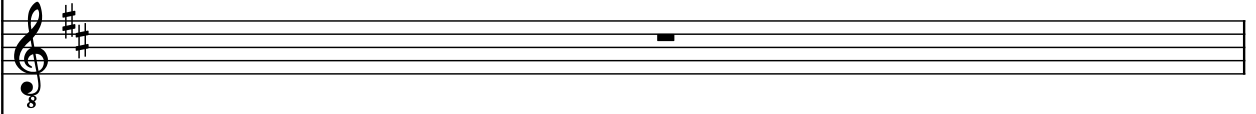
Guit. 

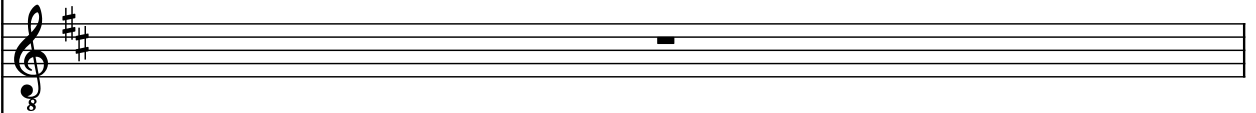
Guit. 

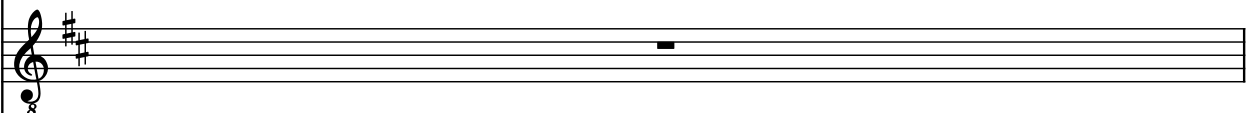
Guit. 

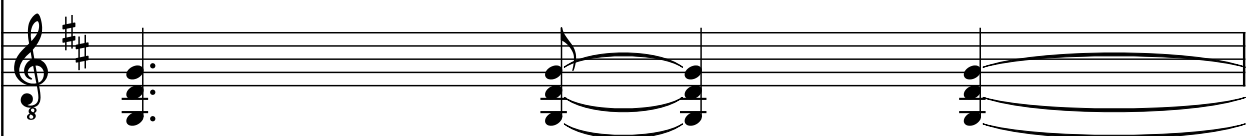
El. Guit. 

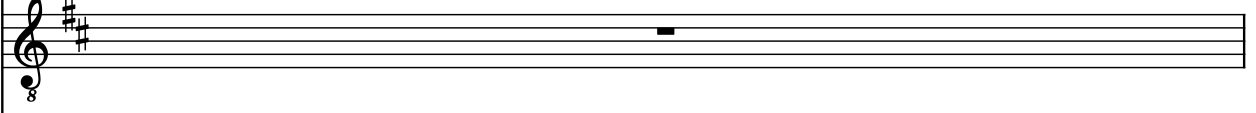
El. Guit. 

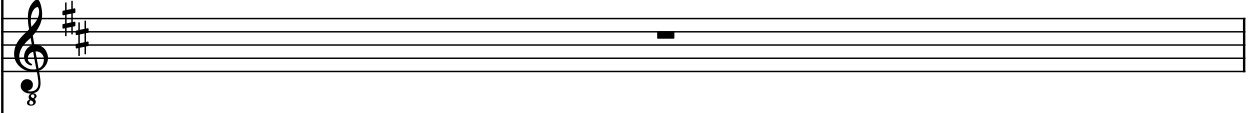
El. Guit. 

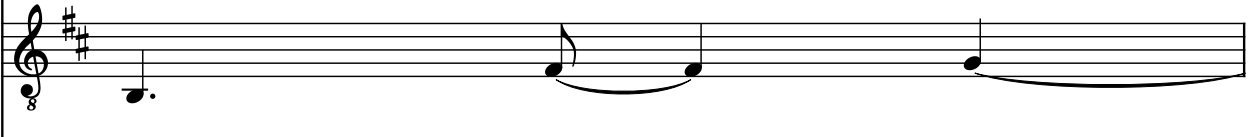
El. Guit. 

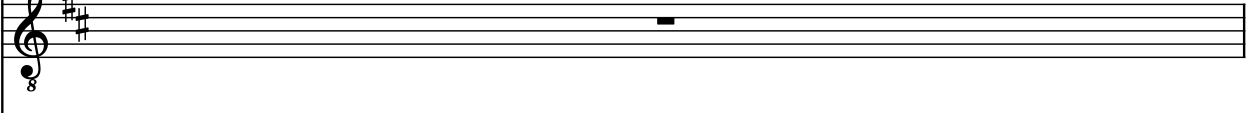
El. Guit. 

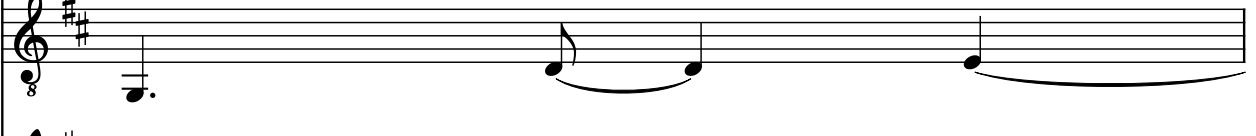
El. Guit. 

El. Guit. 

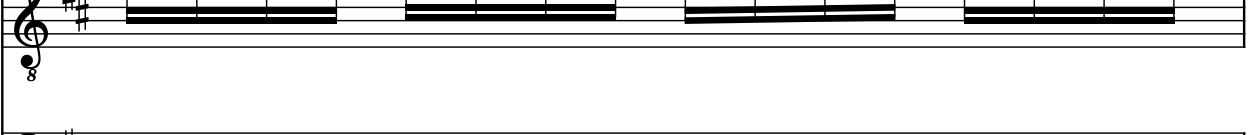
El. Guit. 

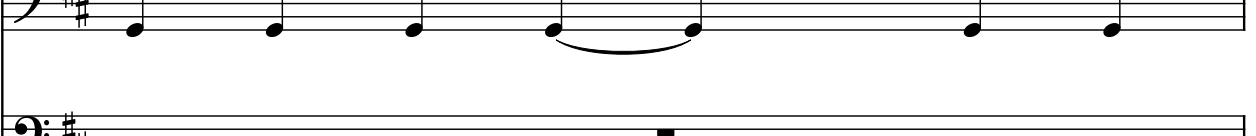
El. B. 

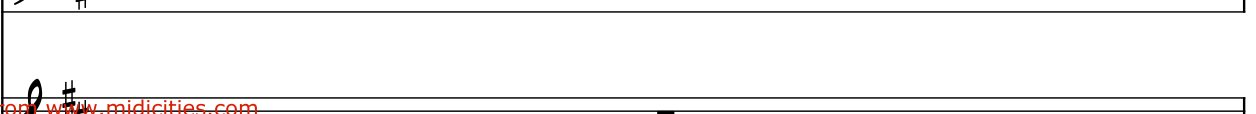
El. B. 

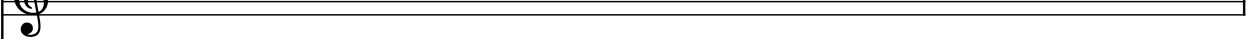
Vlns. 

171

- Guit. (4 staves)
- El. Guit. (8 staves)
- El. B. (2 staves)
- Vlns. (1 staff)

The notation includes various musical symbols such as notes, rests, and accidentals. The first four staves (Guit.) contain whole rests. The fifth staff (El. Guit.) features a complex melodic line with many beamed sixteenth notes. The sixth staff (El. Guit.) contains whole rests. The seventh staff (El. Guit.) has a melodic line starting with a quarter rest. The eighth staff (El. Guit.) has a melodic line starting with an eighth rest. The ninth staff (El. Guit.) has a melodic line starting with a quarter rest. The tenth staff (El. Guit.) has a melodic line starting with an eighth rest. The eleventh staff (El. Guit.) contains whole rests. The twelfth staff (El. Guit.) features a complex melodic line with many beamed sixteenth notes. The thirteenth staff (El. B.) has a melodic line starting with a quarter note. The fourteenth staff (El. B.) contains whole rests. The fifteenth staff (Vlns.) contains whole rests.

173

- Guit. (4 staves)
- El. Guit. (8 staves)
- El. B. (2 staves)
- Vlns. (1 staff)

The notation includes various musical symbols such as treble and bass clefs, key signatures, rests, and melodic lines. The first four staves (Guit.) contain whole rests. The fifth staff (El. Guit.) features a complex melodic line with triplets and slurs. The sixth staff (El. Guit.) contains a whole rest. The seventh staff (El. Guit.) features a melodic line with slurs. The eighth staff (El. Guit.) contains a whole rest. The ninth staff (El. Guit.) features a melodic line with slurs. The tenth staff (El. Guit.) contains a whole rest. The eleventh staff (El. Guit.) features a melodic line with triplets and slurs. The twelfth staff (El. B.) features a melodic line with slurs. The thirteenth staff (El. B.) contains a whole rest. The fourteenth staff (Vlns.) contains a whole rest.

175

The staves are labeled as follows:

- Guit. (4 staves)
- El. Guit. (8 staves)
- El. B. (2 staves)
- Vlns. (1 staff)

The notation includes various musical symbols such as rests, eighth notes, quarter notes, and slurs. The first four staves (Guit.) contain whole rests in both measures. The fifth staff (El. Guit.) features a complex chordal structure with slurs and ties. The sixth staff (El. Guit.) contains a whole rest. The seventh staff (El. Guit.) begins with a measure rest followed by a melodic line. The eighth staff (El. Guit.) begins with a measure rest followed by a melodic line. The ninth staff (El. Guit.) begins with a measure rest followed by a melodic line. The tenth staff (El. Guit.) begins with a measure rest followed by a melodic line. The eleventh staff (El. Guit.) contains a whole rest. The twelfth staff (El. Guit.) contains a melodic line. The thirteenth staff (El. B.) contains a melodic line. The fourteenth staff (El. B.) contains a whole rest. The fifteenth staff (Vlns.) contains a whole rest.

177

177

Guit. 

Guit. 

Guit. 

Guit. 

El. Guit. 

El. Guit. 

El. Guit. 

El. Guit. 

El. Guit. 

El. Guit. 

El. Guit. 

El. Guit. 

El. B. 

El. B. 

Vlns. 

179

179

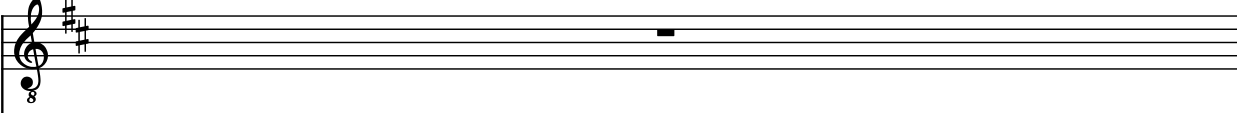
Guit. 

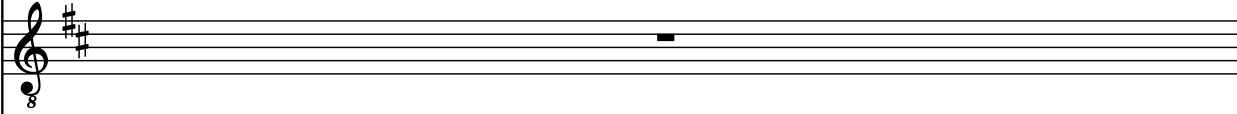
Guit. 

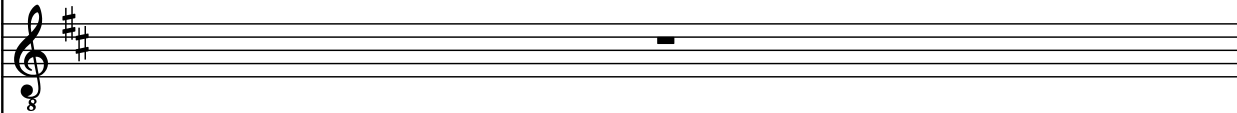
Guit. 

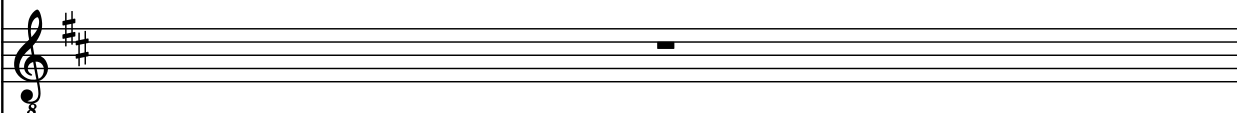
Guit. 

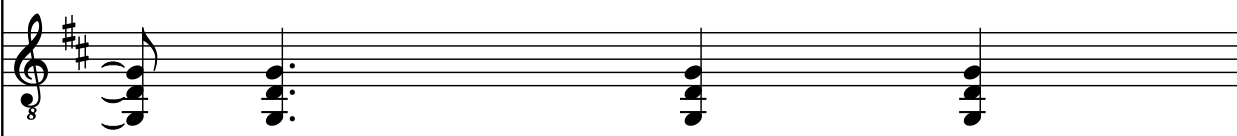
El. Guit. 

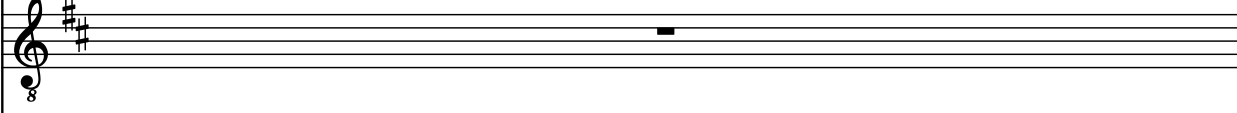
El. Guit. 

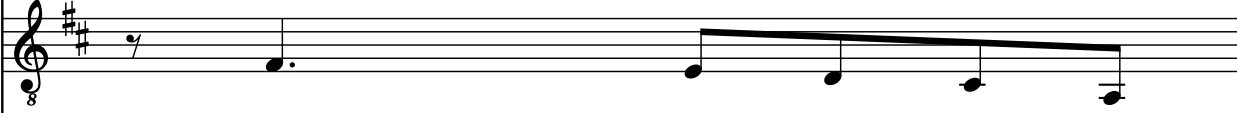
El. Guit. 

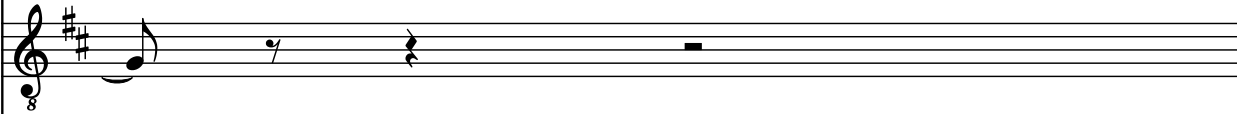
El. Guit. 

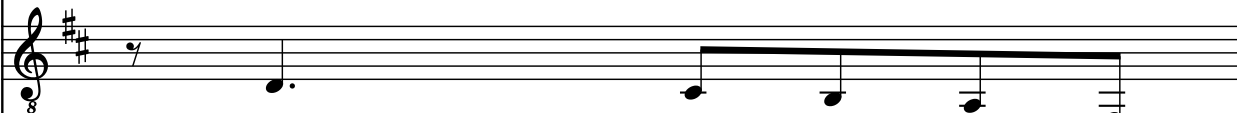
El. Guit. 

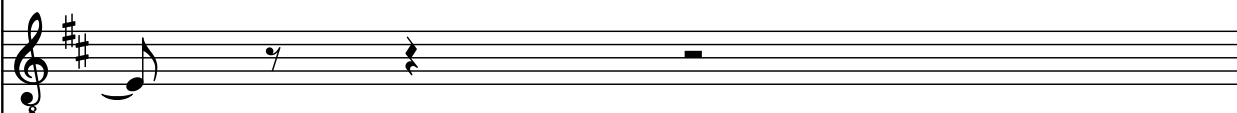
El. Guit. 

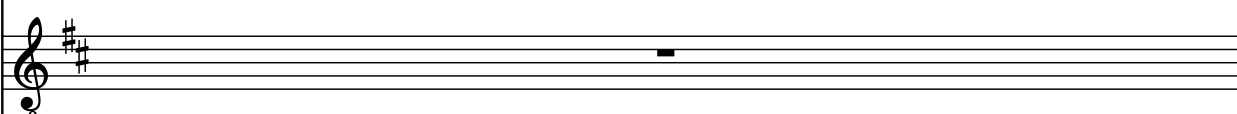
El. Guit. 

El. Guit. 

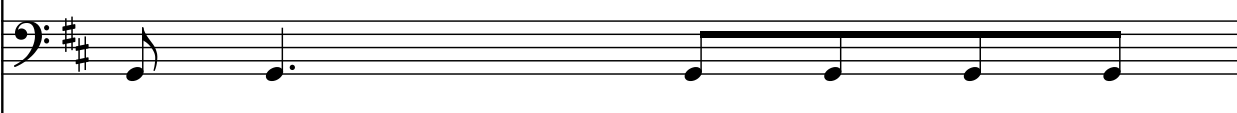
El. B. 

El. B. 

Vlns. 

180

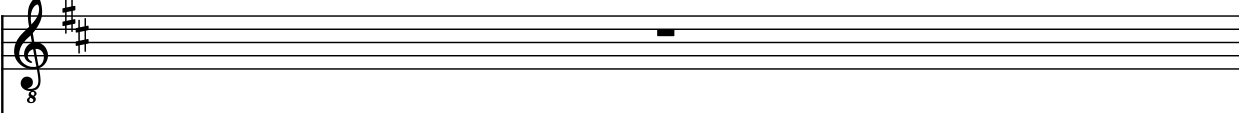
Guit. 

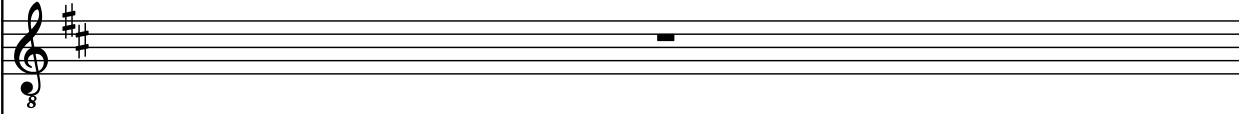
Guit. 

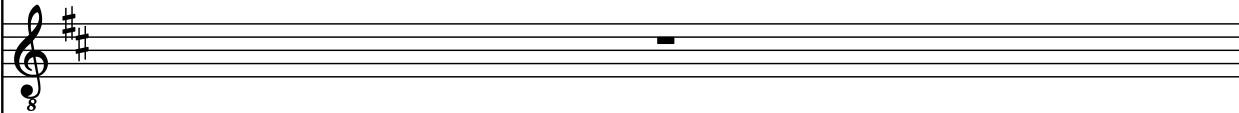
Guit. 

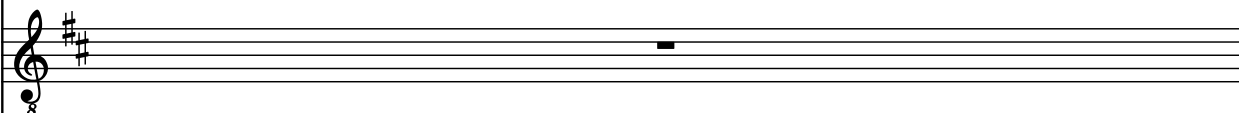
Guit. 

El. Guit. 

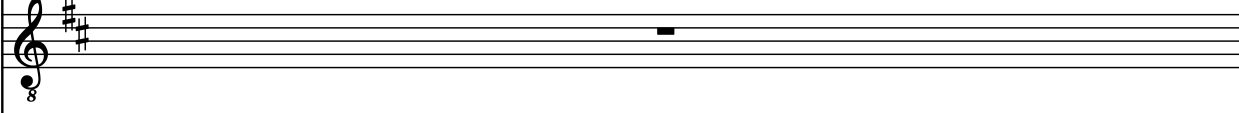
El. Guit. 

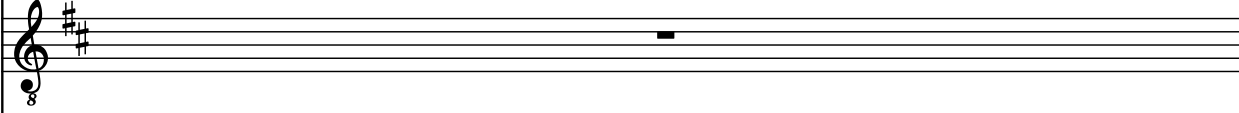
El. Guit. 

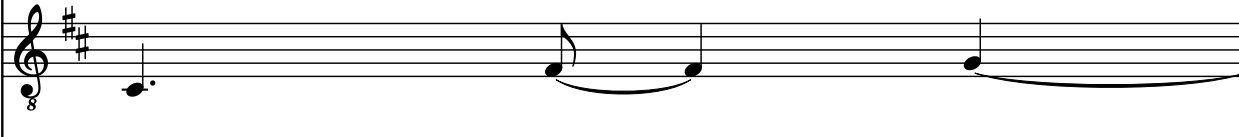
El. Guit. 

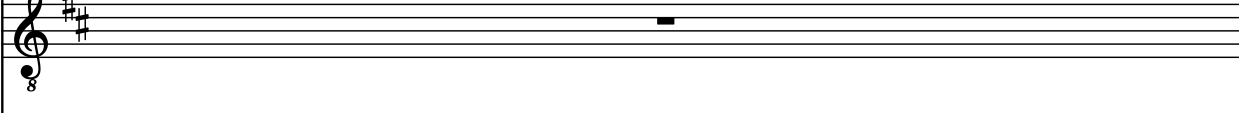
El. Guit. 

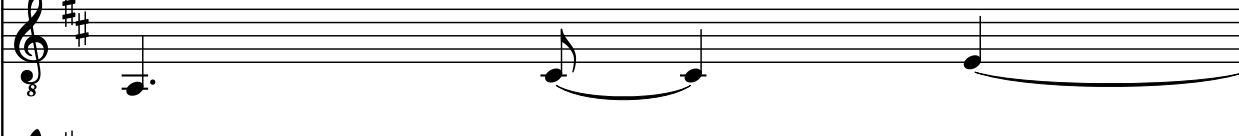
El. Guit. 

El. Guit. 

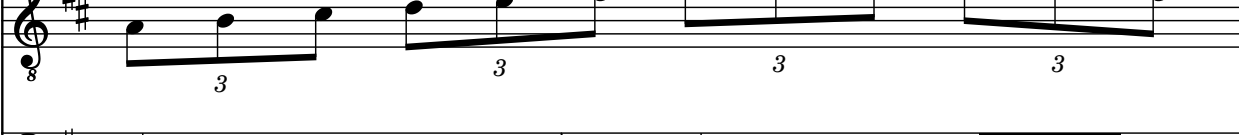
El. Guit. 

El. B. 

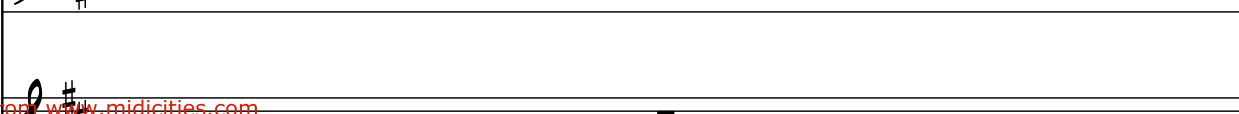
El. B. 

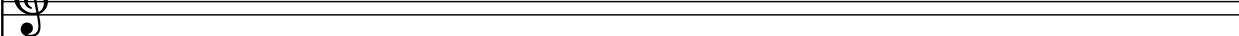
Vlns. 

181

- Guit. (Guitar) - 4 staves (1-4)
- El. Guit. (Electric Guitar) - 4 staves (5-8)
- El. B. (Electric Bass) - 2 staves (9-10)
- Vlns. (Violins) - 1 staff (11)

The notation includes various musical symbols such as treble and bass clefs, key signatures, and time signatures. The guitar parts (Guit. and El. Guit.) feature a variety of notes, rests, and articulation marks. The electric bass part (El. B.) includes a prominent triplet figure in the first measure of the first staff. The violin part (Vlns.) is currently empty.

183

The score is written for the following instruments:

- Guit. (4 staves)
- El. Guit. (8 staves)
- El. B. (2 staves)
- Vlns. (1 staff)

The key signature is one sharp (F#). The time signature is 4/4.

Measures 183-184:

- El. Guit. (8 staves):**
- El. B. (2 staves):**

185

Downloaded from www.midcities.com

187

Guit. 

Guit. 

Guit. 

Guit. 

El. Guit. 

El. Guit. 

El. Guit. 

El. Guit. 

El. Guit. 

El. Guit. 

El. Guit. 

El. Guit. 

El. B. 

El. B. 

Vlns. 

189

189

Guit. 8

Guit. 8

Guit. 8

Guit. 8

El. Guit. 8

El. Guit. 8

El. Guit. 8

El. Guit. 8

El. Guit. 8

El. Guit. 8

El. Guit. 8

El. Guit. 8

El. B.

El. B.

Vlns.

191

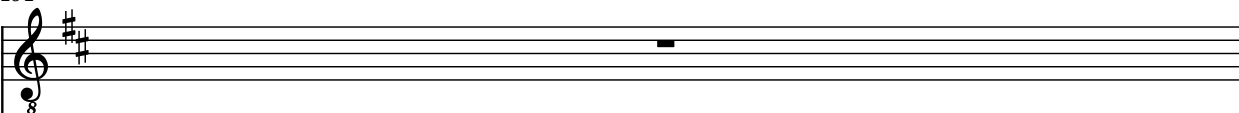
Guit. 

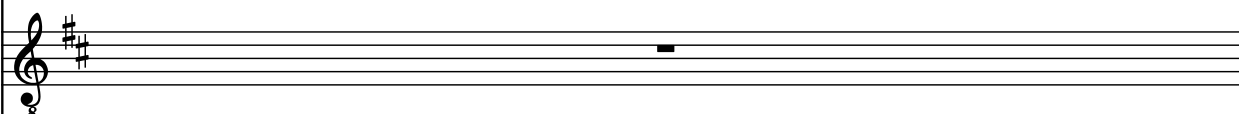
Guit. 

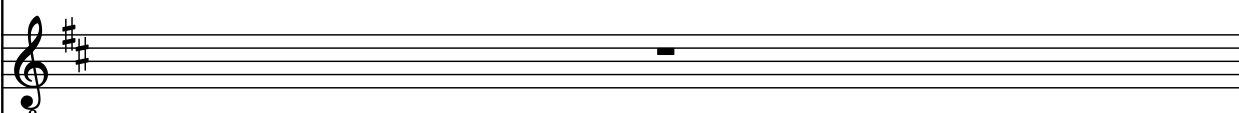
Guit. 

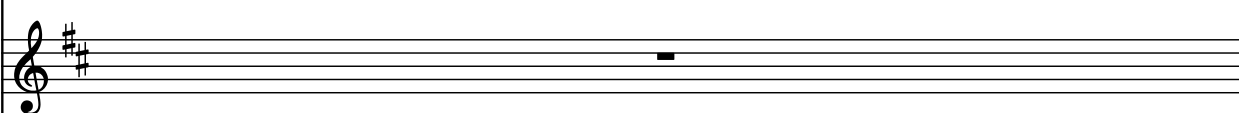
Guit. 

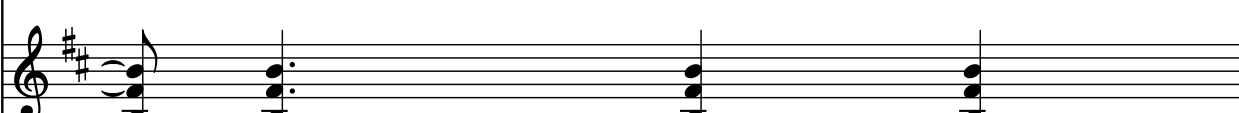
El. Guit. 

El. Guit. 

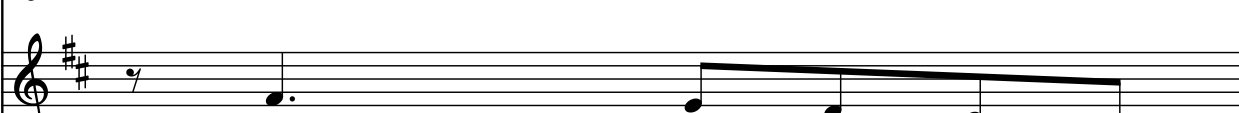
El. Guit. 

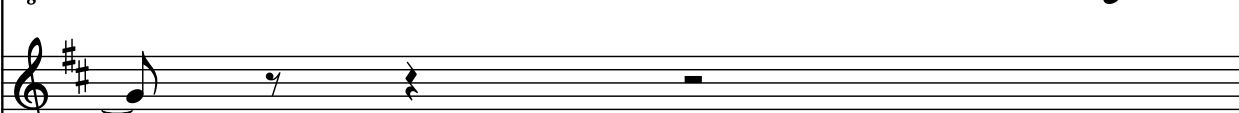
El. Guit. 

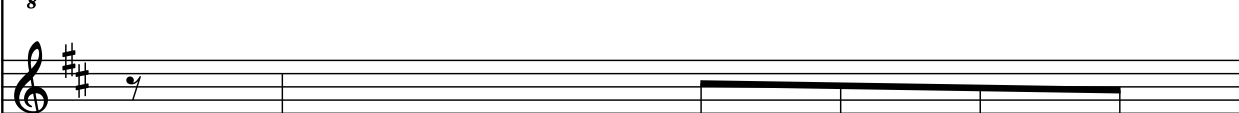
El. Guit. 

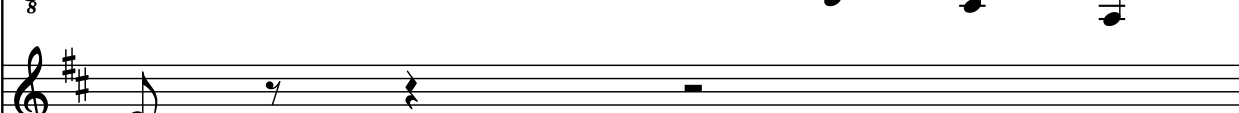
El. Guit. 

El. Guit. 

El. Guit. 

El. B. 

El. B. 

Vlns. 

192

Downloaded from www.midicities.com

193

193

Guit. 8

Guit. 8

Guit. 8

Guit. 8

El. Guit. 8

El. Guit. 8

El. Guit. 8

El. Guit. 8

El. Guit. 8

El. Guit. 8

El. Guit. 8

El. Guit. 8

El. B.

El. B.

Vlns.

194

194

Guit. 8

Guit. 8

Guit. 8

Guit. 8

El. Guit. 8

El. Guit. 8

El. Guit. 8

El. Guit. 8

El. Guit. 8

El. Guit. 8

El. Guit. 8

El. B.

El. B.

Vlns.

195

199

Guit.

Guit.

Guit.

Guit.

El. Guit.

El. Guit.

El. Guit.

El. Guit.

El. Guit.

El. Guit.

El. B.

El. B.

Vlns.

Downloaded from www.midcities.com

196

Downloaded from www.midicities.com

197

197

Guit. 8

Guit. 8

Guit. 8

Guit. 8

El. Guit. 8

El. Guit. 8

El. Guit. 8

El. Guit. 8

El. Guit. 8

El. Guit. 8

El. Guit. 8

El. Guit. 8

El. B. 8

El. B. 8

Vlns. 8

88

198

198

Guit.

Guit.

Guit.

Guit.

El. Guit.

El. Guit.

El. Guit.

El. Guit.

El. Guit.

El. Guit.

El. B.

El. B.

Vlns.

Downloaded from www.midcities.com

200

- Measures 200-202:** The Guitars (Guit.) and Electric Guitars (El. Guit.) play sustained chords. The Electric Bass (El. B.) plays a melodic line. The Violins (Vlns.) play a sustained chord.
- Measure 203:** The Electric Guitars (El. Guit.) play a complex solo consisting of four groups of triplets. The other instruments continue with their previous parts.

200

Guit.

Guit.

Guit.

Guit.

El. Guit.

El. Guit.

El. Guit.

El. Guit.

El. Guit.

El. Guit.

El. Guit.

El. Guit.

El. B.

El. B.

Vlns.

201

201

Guit. 

Guit. 

Guit. 

Guit. 

El. Guit. 

El. Guit. 

El. Guit. 

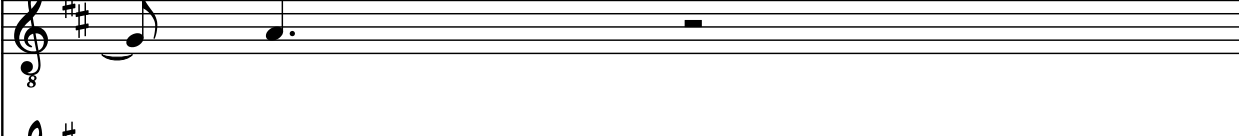
El. Guit. 

El. Guit. 

El. Guit. 

El. Guit. 

El. B. 

El. B. 

Vlns. 

202

Measures 202-203:

- El. Guit. (5 staves):**
- El. B. (2 staves):**

204

204

Guit. 8

Guit. 8

Guit. 8

Guit. 8

El. Guit. 8

El. Guit. 8

El. Guit. 8

El. Guit. 8

El. Guit. 8

El. Guit. 8

El. Guit. 8

El. Guit. 8

El. B.

El. B.

Vlns.

205

The key signature is two sharps (F# and C#). The time signature is 8/8, indicated by the number '8' below the first staff of each system.

The notation includes various musical symbols:

- Whole notes and half notes in the guitar staves.
- Accented eighth notes and dotted eighth notes in the electric guitar staves.
- Accented eighth notes and dotted eighth notes in the electric bass staves.
- A complex rhythmic pattern in the electric guitar staff of the third system, featuring a series of beamed eighth notes.

206

206

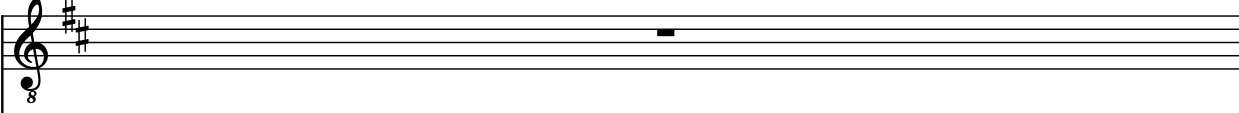
Guit. 

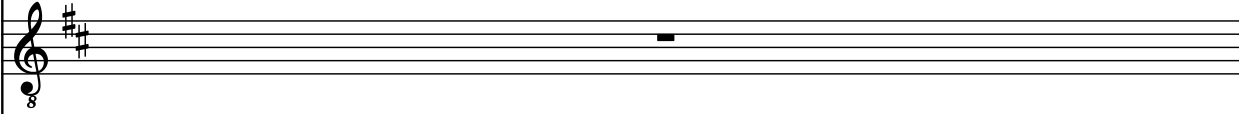
Guit. 

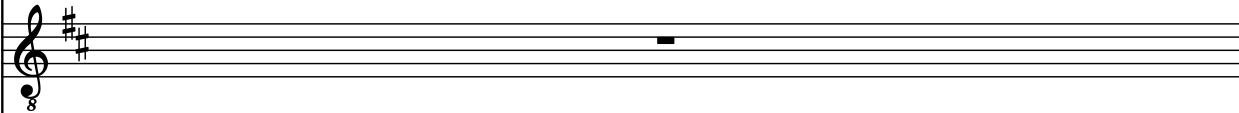
Guit. 

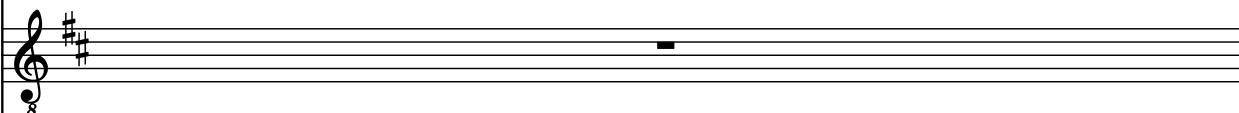
Guit. 

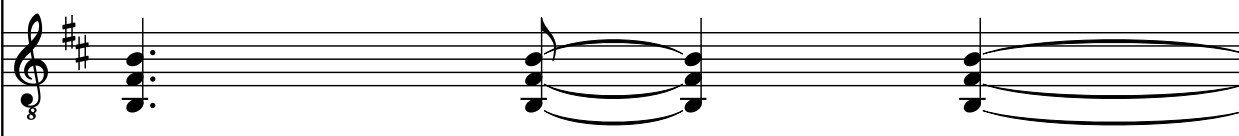
El. Guit. 

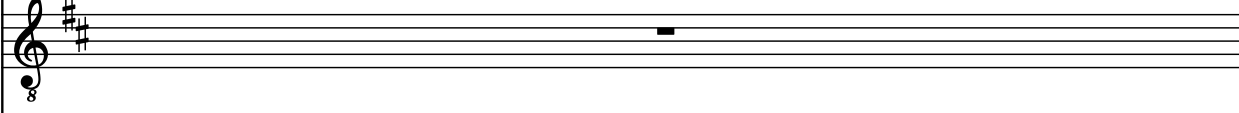
El. Guit. 

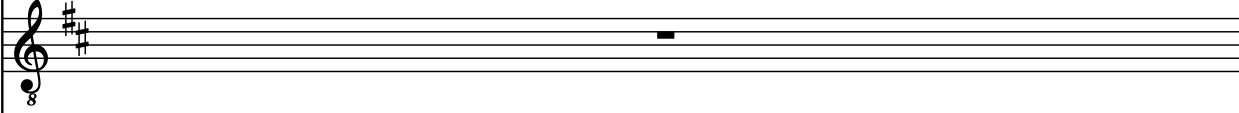
El. Guit. 

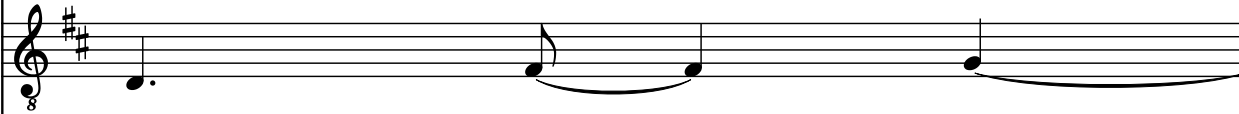
El. Guit. 

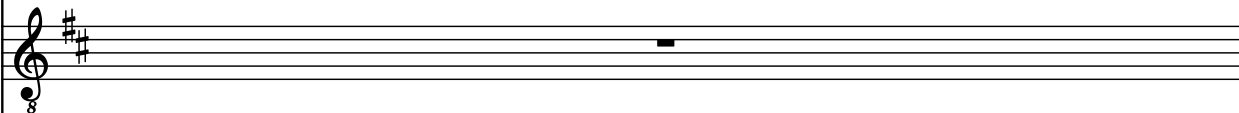
El. Guit. 

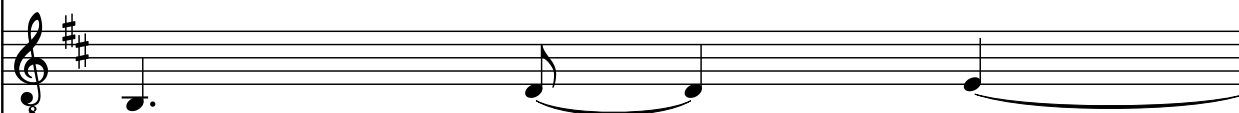
El. Guit. 

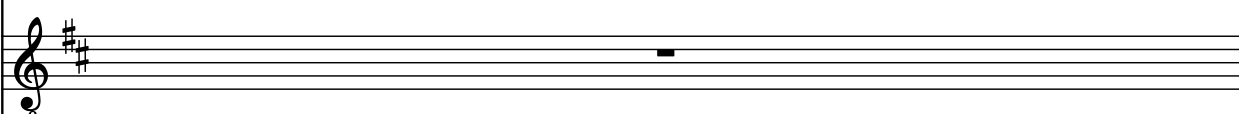
El. Guit. 

El. Guit. 

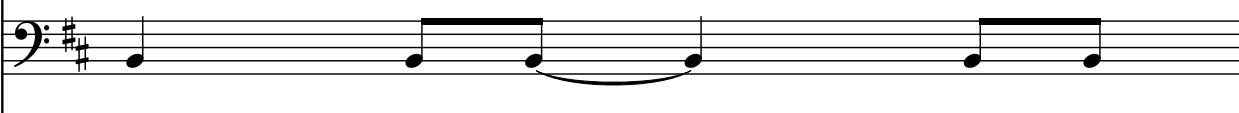
El. B. 

El. B. 

Vlns. 

207

Guit. (4 staves): Four standard guitar staves, each with a treble clef and a sharp sign on the first line. Measures 207-210 are empty.

El. Guit. (6 staves): Six electric guitar staves, each with a treble clef and a sharp sign on the first line.

El. B. (2 staves): Two electric bass staves, each with a bass clef and a sharp sign on the first line.

Vlns. (1 staff): Violins, treble clef, sharp sign on the first line. Measures 207-210 are empty.

208

208

Guit. 8

Guit. 8

Guit. 8

Guit. 8

El. Guit. 8

El. Guit. 8

El. Guit. 8

El. Guit. 8

El. Guit. 8

El. Guit. 8

El. Guit. 8

El. Guit. 8

El. B.

El. B.

Vlns.

210

The key signature is one sharp (F#) and the time signature is 8/8.

212

212

Guit. 8

Guit. 8

Guit. 8

Guit. 8

El. Guit. 8

El. Guit. 8

El. Guit. 8

El. Guit. 8

El. Guit. 8

El. Guit. 8

El. Guit. 8

El. B.

El. B.

Vlns.
