

♩ = 94

Drumset, WinJammer Demo

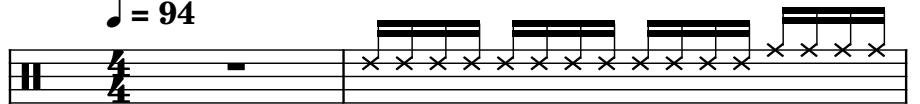

Alto Sheng, WinJammer Demo

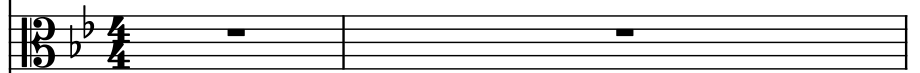

Bass Harmonica, WinJammer Demo

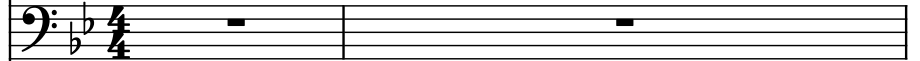

Drumset, WinJammer Demo

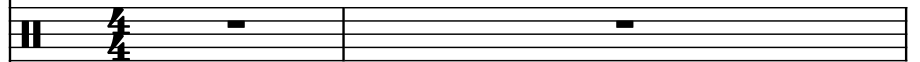

Tenor Sheng, WinJammer Demo

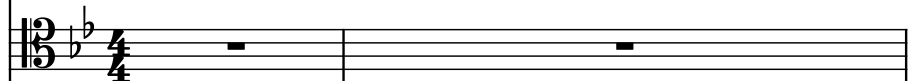

Drumset, WinJammer Demo

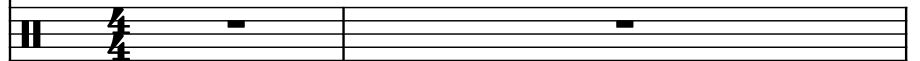

3

D. Set

A She.

Bs. Harm.

D. Set

T She.

D. Set

Detailed description of the musical score: The score is for a jazz ensemble. The top staff is a snare drum (D. Set) with a rhythmic pattern of eighth notes. The second staff is an alto saxophone (A She.) in B-flat major, 3/4 time, with a whole note rest followed by a quarter note chord. The third staff is a baritone saxophone (Bs. Harm.) in B-flat major, 3/4 time, with a whole note rest. The fourth staff is a double bass (D. Set) with a whole note rest. The fifth staff is a tenor saxophone (T She.) in B-flat major, 3/4 time, with a whole note rest. The sixth staff is another double bass (D. Set) with a whole note rest. The system is divided into two measures by a bar line.

5

D. Set

A She.

Bs. Harm.

D. Set

T She.

D. Set

5

D. Set

A She.

Bs. Harm.

D. Set

T She.

D. Set

7

D. Set

A She.

Bs. Harm.

D. Set

T She.

D. Set

9

D. Set

A She.

Bs. Harm.

D. Set

T She.

D. Set

11

D. Set

A She.

Bs. Harm.

D. Set

T She.

D. Set

13

D. Set

A She.

Bs. Harm.

D. Set

T She.

D. Set

15

D. Set

A She.

Bs. Harm.

D. Set

T She.

D. Set

- Measure 15:**
 - A She.:** Whole rest.
 - Bs. Harm.:** Whole rest.
 - D. Set:** Whole rest.
 - T She.:** Whole rest.
 - D. Set:** Whole rest.
- Measure 16:**
 - D. Set:** Whole rest.
 - T She.:** Whole rest.
 - D. Set:** Whole rest.

17

D. Set

A She.

Bs. Harm.

D. Set

T She.

D. Set

- Measure 17:**
 - A She.:** A whole rest.
 - D. Set:** A whole rest.
 - T She.:** A whole rest.
 - D. Set:** A whole rest.
- Measure 18:**
 - D. Set:** A whole rest.
 - T She.:** A whole rest.
 - D. Set:** A whole rest.

19

D. Set

A She.

Bs. Harm.

D. Set

T She.

D. Set

- Measure 19:**
 - A She.:** A melodic line starting on G4, moving up stepwise to D5, then down to G4, with a final eighth rest.
 - Bs. Harm.:** A whole rest.
 - D. Set:** A whole rest.
 - T She.:** A whole rest.
 - D. Set:** A whole rest.
- Measure 20:**
 - A She.:** A melodic line starting on G4, moving up stepwise to D5, then down to G4, with a final eighth rest.
 - Bs. Harm.:** A whole rest.
 - D. Set:** A whole rest.
 - T She.:** A whole rest.
 - D. Set:** A whole rest.

21

D. Set

A She.

Bs. Harm.

D. Set

T She.

D. Set

$\text{3} \text{ } \text{3} \text{ } \text{3}$

23

D. Set

A She.

Bs. Harm.

D. Set

T She.

D. Set

25

D. Set

A She.

Bs. Harm.

D. Set

T She.

D. Set

3/16 4/4

3/16 4/4

3/16 4/4

3/16 4/4

3/16 4/4

3/16 4/4

27

D. Set

A She.

Bs. Harm.

D. Set

T She.

D. Set

Measure 28: The drum set (top) continues the pattern. The alto saxophone (A She.) plays a melodic line starting on G4, moving up to A4, Bb4, and C5. The baritone saxophone (Bs. Harm.) plays a similar melodic line starting on E3, moving up to F3, G3, and A3. The tenor saxophone (T She.) is silent.

29

29

15

D. Set

A She.

Bs. Harm.

D. Set

T She.

D. Set

31

D. Set

A She.

Bs. Harm.

D. Set

T She.

D. Set

33

D. Set

A She.

Bs. Harm.

D. Set

T She.

D. Set

35 $\text{♩} = 86$

D. Set

A She.

Bs. Harm.

D. Set

T She.

D. Set

35 $\text{♩} = 86$

D. Set

A She.

Bs. Harm.

D. Set

T She.

D. Set

37

D. Set

A She.

Bs. Harm.

D. Set

T She.

D. Set

37

39

D. Set

A She.

Bs. Harm.

D. Set

T She.

D. Set

39

41

D. Set

A She.

Bs. Harm.

D. Set

T She.

D. Set

43 $\text{♩} = 100$

D. Set

A She.

Bs. Harm.

D. Set

T She.

D. Set

45

D. Set

A She.

Bs. Harm.

D. Set

T She.

D. Set

45

46

47

47 $\text{♩} = 86$

D. Set

A She.

Bs. Harm.

D. Set

T She.

D. Set

47 $\text{♩} = 86$

D. Set

A She.

Bs. Harm.

D. Set

T She.

D. Set

49

D. Set

A She.

Bs. Harm.

D. Set

T She.

D. Set

51

D. Set

A She.

Bs. Harm.

D. Set

T She.

D. Set

52

53

D. Set

A She.

Bs. Harm.

D. Set

T She.

D. Set

53

55 $\text{♩} = 94$

D. Set

A She.

Bs. Harm.

D. Set

T She.

D. Set

57

D. Set

A She.

Bs. Harm.

D. Set

T She.

D. Set

58

D. Set

A She.

Bs. Harm.

D. Set

T She.

D. Set

59

D. Set

A She.

Bs. Harm.

D. Set

T She.

D. Set

60

D. Set

A She.

Bs. Harm.

D. Set

T She.

D. Set

61

61

D. Set

A She.

Bs. Harm.

D. Set

T She.

D. Set

61

33

62

D. Set

A She.

Bs. Harm.

D. Set

T She.

D. Set

63

D. Set

A She.

Bs. Harm.

D. Set

T She.

D. Set

64

D. Set

A She.

Bs. Harm.

D. Set

T She.

D. Set

64

65

66

67

65

D. Set

A She.

Bs. Harm.

D. Set

T She.

D. Set

66

D. Set

A She.

Bs. Harm.

D. Set

T She.

D. Set

68

D. Set

A She.

Bs. Harm.

D. Set

T She.

D. Set

- Measure 68:**
 - A She.:** A whole rest.
 - D. Set:** A whole rest.
 - T She.:** A whole rest.
 - D. Set:** A whole rest.
- Measure 69:**
 - A She.:** A whole rest.
 - D. Set:** A whole rest.
 - T She.:** A whole rest.
 - D. Set:** A whole rest.

70

D. Set

A She.

Bs. Harm.

D. Set

T She.

D. Set

D. Set

A She.

Bs. Harm.

D. Set

T She.

D. Set

72

D. Set

A She.

Bs. Harm.

D. Set

T She.

D. Set

74

D. Set

A She.

Bs. Harm.

D. Set

T She.

D. Set

75

D. Set

A She.

Bs. Harm.

D. Set

T She.

D. Set

76

D. Set

A She.

Bs. Harm.

D. Set

T She.

D. Set

78

D. Set

A She.

Bs. Harm.

D. Set

T She.

D. Set

80

D. Set

A She.

Bs. Harm.

D. Set

T She.

D. Set

81

♩ = 94

82

D. Set

A She.

Bs. Harm.

D. Set

T She.

D. Set

84

D. Set

A She.

Bs. Harm.

D. Set

T She.

D. Set

86

D. Set

A She.

Bs. Harm.

D. Set

T She.

D. Set

88

D. Set

A She.

Bs. Harm.

D. Set

T She.

D. Set

89

D. Set

A She.

Bs. Harm.

D. Set

T She.

D. Set

50

D. Set

A She.

Bs. Harm.

D. Set

T She.

D. Set

94

6-part musical score for measures 94 and 95. The parts are: D. Set (Drum Set), A She. (Alto Saxophone), Bs. Harm. (Baritone Horn), D. Set (Drum Set), T She. (Tenor Saxophone), and D. Set (Drum Set). The key signature has one flat (B-flat), and the time signature is 3/4. Measure 94 shows the D. Set parts with rests, while the A She. and Bs. Harm. parts have melodic lines. Measure 95 continues the melodic lines for A She. and Bs. Harm., with the D. Set parts having rests.

D. Set

A She.

Bs. Harm.

D. Set

T She.

D. Set

96

D. Set

A She.

Bs. Harm.

D. Set

T She.

D. Set

98

D. Set

A She.

Bs. Harm.

D. Set

T She.

D. Set

98

99

100

D. Set

A. She.

Bs. Harm.

D. Set

T. She.

D. Set

102

D. Set

A She.

Bs. Harm.

D. Set

T She.

D. Set

102