

♩ = 144

Bass Synthesizer, Lead

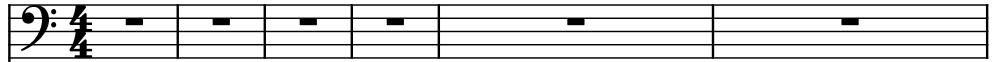

Bass Synthesizer, Lead 2

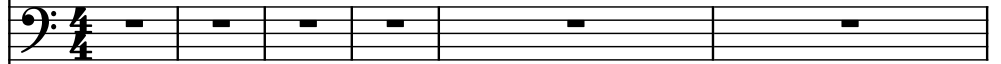

Hammond Organ, Orgbass

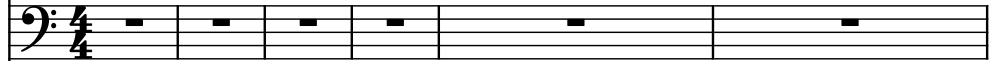

Saw Synthesizer, In My Mind

Brass Synthesizer, Techbrass

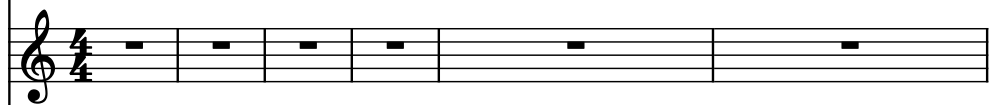

Bass Synthesizer, Bass

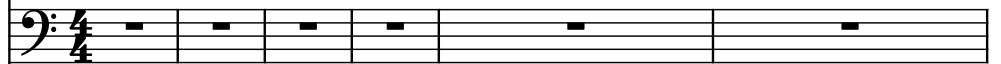

Bass Synthesizer, Bass2

Drumset, Drums

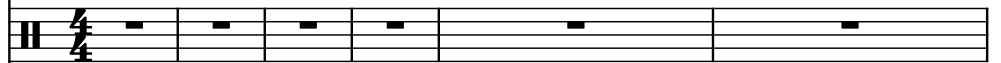

Electric Guitar, Drums 2

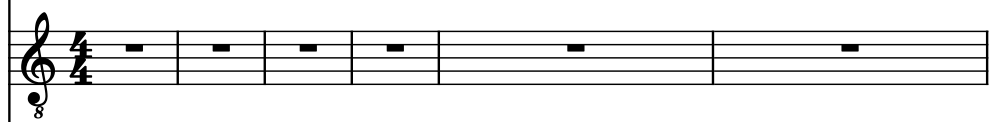

Electric Guitar, Drums 3

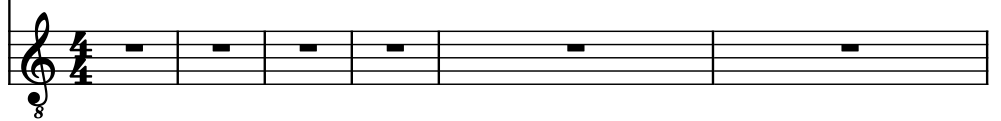

Synth.

Synth.

Hm. Org.

Synth.

Synth.

Synth.

Synth.

D. Set

El. Guit.

El. Guit.

Pdf downloaded from www.midicities.com

17

Synth.

Synth.

Hm. Org.

Synth.

Synth.

Synth.

Synth.

D. Set

El. Guit.

El. Guit.

Musical score for page 20, featuring the following instruments and parts:

- Synth.** (Bass Clef): Three staves, each containing a whole rest in every measure.

23

25

27

29

31

Synth.

Synth.

Hm. Org.

Synth.

Synth.

Synth.

Synth.

D. Set

El. Guit.

El. Guit.

33

Synth.

Synth.

Hm. Org.

Synth.

Synth.

Synth.

Synth.

D. Set

El. Guit.

El. Guit.

34

35

Synth.

Synth.

Hm. Org.

Synth.

Synth.

Synth.

Synth.

D. Set

El. Guit.

El. Guit.

37

Synth.

Synth.

Hm. Org.

Synth.

Synth.

Synth.

Synth.

D. Set

El. Guit.

El. Guit.

Detailed description of the musical score: The score is for measures 37 and 38. The first two staves are labeled 'Synth.' and are in bass clef. They contain active melodic lines with eighth and sixteenth notes, including some accidentals (sharps). The third staff is labeled 'Hm. Org.' and is in bass clef, containing a whole rest in measure 37 and a half rest in measure 38. The fourth staff is labeled 'Synth.' and is in bass clef, containing a quarter note in measure 37 and a whole rest in measure 38. The fifth staff is labeled 'Synth.' and is in treble clef, containing a whole rest in both measures. The sixth staff is labeled 'Synth.' and is in bass clef, containing a whole rest in both measures. The seventh staff is labeled 'D. Set' and is in alto clef, containing a quarter note in measure 37 and a whole rest in measure 38. The eighth and ninth staves are labeled 'El. Guit.' and are in treble clef, both containing whole rests in both measures.

39

Synth.

Synth.

Hm. Org.

Synth.

Synth.

Synth.

Synth.

D. Set

El. Guit.

El. Guit.

41

Synth.

Synth.

Hm. Org.

Synth.

Synth.

Synth.

Synth.

D. Set

El. Guit.

El. Guit.

42

Synth.

Synth.

Hm. Org.

Synth.

Synth.

Synth.

Synth.

Synth.

D. Set

El. Guit.

El. Guit.

43

Synth.

Synth.

Hm. Org.

Synth.

Synth.

Synth.

Synth.

D. Set

El. Guit.

El. Guit.

45

Synth. Bass

Synth. Bass

Hm. Org. Bass

Synth. Bass

Synth. Treble

Synth. Bass

Synth. Bass

D. Set Drum Set

El. Guit. Treble

El. Guit. Treble

47

Synth.

Synth.

Hm. Org.

Synth.

Synth.

Synth.

Synth.

D. Set

El. Guit.

El. Guit.

49

Synth.

Synth.

Hm. Org.

Synth.

Synth.

Synth.

Synth.

D. Set

El. Guit.

El. Guit.

51

53

Synth.

Synth.

Hm. Org.

Synth.

Synth.

Synth.

Synth.

D. Set

El. Guit.

El. Guit.

55

57

Synth. **Bass**

Synth. **Bass**

Hm. Org. **Bass**

Synth. **Bass**

Synth. **Treble**

Synth. **Bass**

Synth. **Bass**

D. Set **Bass**

El. Guit. **Treble**

El. Guit. **Treble**

59

Synth.

Synth.

Hm. Org.

Synth.

Synth.

Synth.

D. Set

El. Guit.

El. Guit.

61

Synth.

Synth.

Hm. Org.

Synth.

Synth.

Synth.

Synth.

D. Set

El. Guit.

El. Guit.

63

65

69

69

Synth.

Synth.

Hm. Org.

Synth.

Synth.

Synth.

Synth.

D. Set

El. Guit.

El. Guit.

8

Synth.

Synth.

Hm. Org.

Synth.

Synth.

Synth.

Synth.

Synth.

D. Set

El. Guit.

El. Guit.

73

Synth.

Synth.

Hm. Org.

Synth.

Synth.

Synth.

Synth.

D. Set

El. Guit.

El. Guit.

System 1:

System 2:

77

Synth.

Synth.

Hm. Org.

Synth.

Synth.

Synth.

Synth.

D. Set

El. Guit.

El. Guit.

79

Synth.

Synth.

Hm. Org.

Synth.

Synth.

Synth.

Synth.

D. Set

El. Guit.

El. Guit.

Pdf downloaded from www.midicities.com

83

Synth.

Synth.

Hm. Org.

Synth.

Synth.

Synth.

Synth.

D. Set

El. Guit.

El. Guit.

85

Synth.

Synth.

Hm. Org.

Synth.

Synth.

Synth.

Synth.

D. Set

El. Guit.

El. Guit.

87

Synth.

Synth.

Hm. Org.

Synth.

Synth.

Synth.

Synth.

D. Set

El. Guit.

El. Guit.

89

Synth.

Synth.

Hm. Org.

Synth.

Synth.

Synth.

Synth.

D. Set

El. Guit.

El. Guit.

91

Synth.

Synth.

Hm. Org.

Synth.

Synth.

Synth.

Synth.

D. Set

El. Guit.

El. Guit.

92

Synth.

Synth.

Hm. Org.

Synth.

Synth.

Synth.

Synth.

D. Set

El. Guit.

El. Guit.

93

Synth.

Synth.

Hm. Org.

Synth.

Synth.

Synth.

Synth.

D. Set

El. Guit.

El. Guit.

93

95

97

99

Synth.

Synth.

Hm. Org.

Synth.

Synth.

Synth.

D. Set

El. Guit.

El. Guit.

101

Synth.

Synth.

Hm. Org.

Synth.

Synth.

Synth.

D. Set

El. Guit.

El. Guit.

103

Synth.

Synth.

Hm. Org.

Synth.

Synth.

Synth.

Synth.

D. Set

El. Guit.

El. Guit.

105

Synth.

Synth.

Hm. Org.

Synth.

Synth.

Synth.

Synth.

D. Set

El. Guit.

El. Guit.

107

Synth. *bass*

Synth. *bass*

Hm. Org. *bass*

Synth. *bass*

Synth. *treble*

Synth. *bass*

Synth. *bass*

D. Set *bass*

El. Guit. *treble*

El. Guit. *treble*

109

Synth.

Synth.

Hm. Org.

Synth.

Synth.

Synth.

Synth.

D. Set

El. Guit.

El. Guit.

111

Synth. 1

Synth. 2

Hm. Org.

Synth. 3

Synth. 4

Synth. 5

Synth. 6

D. Set

El. Guit. 1

El. Guit. 2

113

Synth. *(Bass)*

Synth. *(Bass)*

Hm. Org. *(Bass)*

Synth. *(Bass)*

Synth. *(Treble)*

Synth. *(Bass)*

Synth. *(Bass)*

D. Set

El. Guit. *(Treble)*

El. Guit. *(Treble)*

115

Synth.

Synth.

Hm. Org.

Synth.

Synth.

Synth.

Synth.

D. Set

El. Guit.

El. Guit.

117

Hm. Org. *Bass clef*: Two staves, first staff has a whole note, second staff has a whole rest.

Synth. *Bass clef*: Two staves, both with whole rests.

Synth. *Treble clef*: Two staves, both with whole rests.

119

Synth.

Synth.

Hm. Org.

Synth.

Synth.

Synth.

Synth.

D. Set

El. Guit.

El. Guit.

121

Synth. *(Bass Clef)*

Synth. *(Bass Clef)*

Hm. Org. *(Bass Clef)*

Synth. *(Bass Clef)*

Synth. *(Treble Clef)*

Synth. *(Bass Clef)*

Synth. *(Bass Clef)*

D. Set *(Bass Clef)*

El. Guit. *(Treble Clef)*

El. Guit. *(Treble Clef)*

123

Synth.

Synth.

Hm. Org.

Synth.

Synth.

Synth.

Synth.

D. Set

El. Guit.

El. Guit.

125

- Synth. (Bass): Silent.
- Synth. (Bass): Silent.
- Hm. Org. (Bass): Active, playing a sequence of quarter notes.
- Synth. (Bass): Silent.
- Synth. (Treble): Silent.
- Synth. (Bass): Silent.
- Synth. (Bass): Silent.
- D. Set (Percussion): Active, playing a sequence of eighth notes.
- El. Guit. (Treble): Silent.
- El. Guit. (Treble): Silent.

126

Synth.

Synth.

Hm. Org.

Synth.

Synth.

Synth.

Synth.

D. Set

El. Guit.

El. Guit.

127

129

Synth.

Synth.

Hm. Org.

Synth.

Synth.

Synth.

Synth.

D. Set

El. Guit.

El. Guit.

131

133

Synth.

Synth.

Hm. Org.

Synth.

Synth.

Synth.

Synth.

D. Set

El. Guit.

El. Guit.

135

137

Synth. Bass

Synth. Bass

Hm. Org. Bass

Synth. Bass

Synth. Treble

Synth. Bass

Synth. Bass

D. Set Bass

El. Guit. Treble

El. Guit. Treble

139

141

Synth. Bass

Synth. Bass

Hm. Org. Bass

Synth. Bass

Synth. Treble

Synth. Bass

Synth. Bass

D. Set Drum

El. Guit. Treble

El. Guit. Treble

146

Synth.

Synth.

Hm. Org.

Synth.

Synth.

Synth.

Synth.

Synth.

D. Set

El. Guit.

El. Guit.

Synth.

Synth.

Hm. Org.

Synth.

Synth.

Synth.

Synth.

D. Set

El. Guit.

El. Guit.

152

System 1:

System 2:

156

System 1:

System 2:

System 1:

System 2:

160

System 1:

System 2:

164

Synth.
 Synth.
 Hm. Org.
 Synth.
 Synth.
 Synth.
 Synth.
 D. Set
 El. Guit.
 El. Guit.

168

Synth. *Bass*

Synth. *Bass*

Hm. Org. *Bass*

Synth. *Bass*

Synth. *Treble*

Synth. *Bass*

Synth. *Bass*

D. Set *Percussion*

El. Guit. *Treble*

El. Guit. *Treble*

[illegible]

172

Synth.

Synth.

Hm. Org.

Synth.

Synth.

Synth.

Synth.

D. Set

El. Guit.

El. Guit.

174

Synth.

Synth.

Hm. Org.

Synth.

Synth.

Synth.

Synth.

D. Set

El. Guit.

El. Guit.

175

Synth.

Synth.

Hm. Org.

Synth.

Synth.

Synth.

Synth.

Synth.

D. Set

El. Guit.

El. Guit.

8

176

Synth.

Synth.

Hm. Org.

Synth.

Synth.

Synth.

Synth.

D. Set

El. Guit.

El. Guit.