

♩ = 91

Fretless Electric Bass, Bass

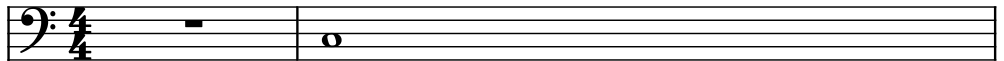

Electric Piano, Piano

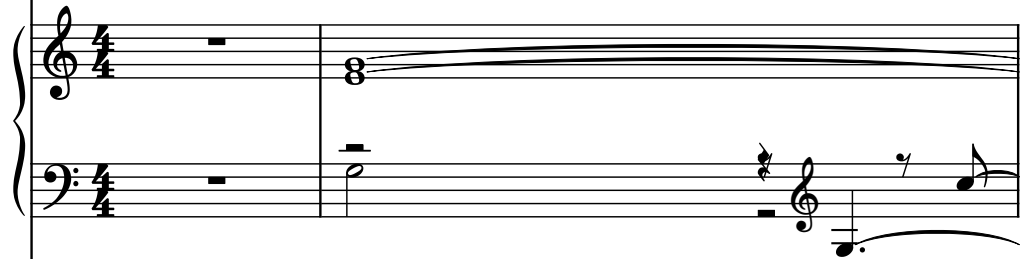

Pedal Steel Guitar, Guitar

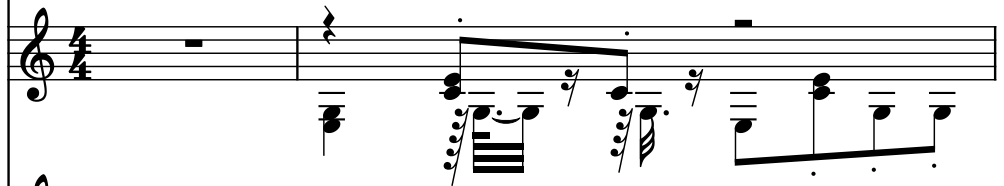

Acoustic Guitar, Melody 1

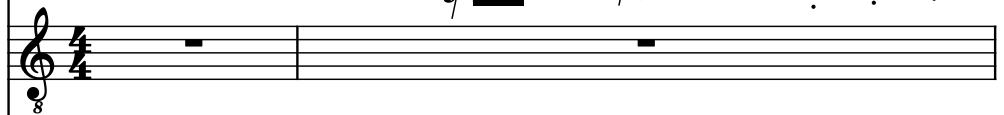

Piano, Melody 2

Piano, Melody 3

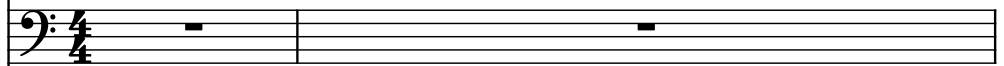

Electric Bass, Bass

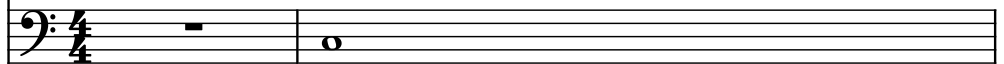

String Synthesizer, Strings

Drumset, Drums

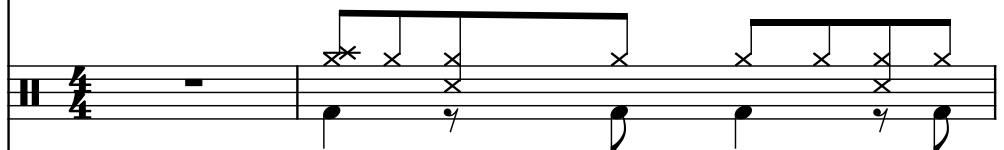

String Synthesizer, Strings

Frtrl. El. B.

El. Pno.

Ped. St. Guit.

Guit.

Pno.

Pno.

El. B.

Synth.

D. Set

Synth.

5

5

Frtl. El. B.

El. Pno.

Ped. St. Guit.

Guit.

Pno.

Pno.

El. B.

Synth.

D. Set

Synth.

Frtrl. El. B.

El. Pno.

Ped. St. Guit.

Guit.

Pno.

Pno.

El. B.

Synth.

D. Set

Synth.

Pdf downloaded from www.midicities.com

11

Frtl. El. B.

El. Pno.

Ped. St. Guit.

Guit.

Pno.

Pno.

El. B.

Synth.

D. Set

Synth.

13

13

Frtl. El. B.

El. Pno.

Ped. St. Guit.

Guit.

Pno.

Pno.

El. B.

Synth.

D. Set

Synth.

Frtrl. El. B.

El. Pno.

Ped. St. Guit.

Guit.

Pno.

Pno.

El. B.

Synth.

D. Set

Synth.

16

16

Frtl. El. B.

El. Pno.

Ped. St. Guit.

Guit.

Pno.

Pno.

El. B.

Synth.

D. Set

Synth.

Frtrl. El. B.

El. Pno.

Ped. St. Guit.

Guit.

Pno.

Pno.

El. B.

Synth.

D. Set

Synth.

20

Frtrl. El. B.

El. Pno.

Ped. St. Guit.

Guit.

Pno.

Pno.

El. B.

Synth.

D. Set

Synth.

22

Frtl. El. B.

El. Pno.

Ped. St. Guit.

Guit.

Pno.

Pno.

El. B.

Synth.

D. Set

Synth.

The musical score for page 22 is arranged in a multi-stem format. The instruments and their parts are as follows:

23

Frtrl. El. B.

El. Pno.

Ped. St. Guit.

Guit.

Pno.

Pno.

El. B.

Synth.

D. Set

Synth.

Frtrl. El. B.

El. Pno.

Ped. St. Guit.

Guit.

Pno.

Pno.

El. B.

Synth.

D. Set

Synth.

Frtrl. El. B.

El. Pno.

Ped. St. Guit.

Guit.

Pno.

Pno.

El. B.

Synth.

D. Set

Synth.

25

Frtrl. El. B.

El. Pno.

Ped. St. Guit.

Guit.

Pno.

Pno.

El. B.

Synth.

D. Set

Synth.

Frtrl. El. B.

El. Pno.

Ped. St. Guit.

Guit.

Pno.

Pno.

El. B.

Synth.

D. Set

Synth.

Frtrl. El. B.

El. Pno.

Ped. St. Guit.

Guit.

Pno.

Pno.

El. B.

Synth.

D. Set

Synth.

27

Frtrl. El. B.

El. Pno.

Ped. St. Guit.

Guit.

Pno.

Pno.

El. B.

Synth.

D. Set

Synth.

Frtrl. El. B.

El. Pno.

Ped. St. Guit.

Guit.

Pno.

Pno.

El. B.

Synth.

D. Set

Synth.

Frtrl. El. B.

El. Pno.

Ped. St. Guit.

Guit.

Pno.

Pno.

El. B.

Synth.

D. Set

Synth.

29

Frtrl. El. B.

El. Pno.

Ped. St. Guit.

Guit.

Pno.

Pno.

El. B.

Synth.

D. Set

Synth.

Frtrl. El. B.

El. Pno.

Ped. St. Guit.

Guit.

Pno.

Pno.

El. B.

Synth.

D. Set

Synth.

32

32

Frtl. El. B.

El. Pno.

Ped. St. Guit.

Guit.

Pno.

Pno.

El. B.

Synth.

D. Set

Synth.

Frtrl. El. B.

El. Pno.

Ped. St. Guit.

Guit.

Pno.

Pno.

El. B.

Synth.

D. Set

Synth.

36

Frtrl. El. B.

El. Pno.

Ped. St. Guit.

Guit.

Pno.

Pno.

El. B.

Synth.

D. Set

Synth.

Frtrl. El. B.

El. Pno.

Ped. St. Guit.

Guit.

Pno.

Pno.

El. B.

Synth.

D. Set

Synth.

40

Frtl. El. B.

El. Pno.

Ped. St. Guit.

Guit.

Pno.

Pno.

El. B.

Synth.

D. Set

Synth.

Frtrl. El. B.

El. Pno.

Ped. St. Guit.

Guit.

Pno.

Pno.

El. B.

Synth.

D. Set

Synth.

44

Frtrl. El. B.

El. Pno.

Ped. St. Guit.

Guit.

Pno.

Pno.

El. B.

Synth.

D. Set

Synth.

Fr. El. B.

El. Pno.

Ped. St. Guit.

Guit.

Pno.

Pno.

El. B.

Synth.

D. Set

Synth.

46

Frtrl. El. B.

El. Pno.

Ped. St. Guit.

Guit.

Pno.

Pno.

El. B.

Synth.

D. Set

Synth.

Frtrl. El. B.

El. Pno.

Ped. St. Guit.

Guit.

Pno.

Pno.

El. B.

Synth.

D. Set

Synth.

- Ped. St. Guit. (Pedal Steel Guitar):** Features a melodic line with a trill and a final flourish.
- Guit. (Guitar):** Plays a simple melodic line.
- El. B. (Electric Bass):** Plays a simple line.
- D. Set (Drum Set):** Shows a pattern of hits (marked with 'x') and rests.

49

49

Frtl. El. B.

El. Pno.

Ped. St. Guit.

Guit.

Pno.

Pno.

El. B.

Synth.

D. Set

Synth.

Frtrl. El. B.

El. Pno.

Ped. St. Guit.

Guit.

Pno.

Pno.

El. B.

Synth.

D. Set

Synth.

51

Frtrl. El. B.

El. Pno.

Ped. St. Guit.

Guit.

Pno.

Pno.

El. B.

Synth.

D. Set

Synth.

Frnt. El. B.

El. Pno.

Ped. St. Guit.

Guit.

Pno.

Pno.

El. B.

Synth.

D. Set

Synth.

53

53

Frtl. El. B.

El. Pno.

Ped. St. Guit.

Guit.

Pno.

Pno.

El. B.

Synth.

D. Set

Synth.

Frtrl. El. B.

El. Pno.

Ped. St. Guit.

Guit.

Pno.

Pno.

El. B.

Synth.

D. Set

Synth.

57

Frtrl. El. B.

El. Pno.

Ped. St. Guit.

Guit.

Pno.

Pno.

El. B.

Synth.

D. Set

Synth.

Detailed description of the musical score for page 37, measure 57. The score is written for ten instruments: Frtrl. El. B., El. Pno., Ped. St. Guit., Guit., Pno., Pno., El. B., Synth., D. Set, and Synth. The Frtrl. El. B. staff has a whole note G2. The El. Pno. staff has a whole note G2. The Ped. St. Guit. staff has a complex melodic line with a triplet of eighth notes. The Guit. staff has a whole note G2. The Pno. staff has a whole note G2. The Pno. staff has a whole note G2. The El. B. staff has a whole note G2. The Synth. staff has a whole note G2. The D. Set staff has a whole note G2. The Synth. staff has a whole note G2.

Frtrl. El. B.

El. Pno.

Ped. St. Guit.

Guit.

Pno.

Pno.

El. B.

Synth.

D. Set

Synth.

60

Frtrl. El. B.

El. Pno.

Ped. St. Guit.

Guit.

Pno.

Pno.

El. B.

Synth.

D. Set

Synth.

63

Frtl. El. B.

El. Pno.

Ped. St. Guit.

Guit.

Pno.

Pno.

El. B.

Synth.

D. Set

Synth.

65

65

Frtl. El. B.

El. Pno.

Ped. St. Guit.

Guit.

Pno.

Pno.

El. B.

Synth.

D. Set

Synth.

66

Frtl. El. B.

El. Pno.

Ped. St. Guit.

Guit.

Pno.

Pno.

El. B.

Synth.

D. Set

Synth.

- El. Pno. (Electric Piano):** Features a melody in the right hand and a bass line in the left hand, with some chords and single notes.
- Ped. St. Guit. (Pedal Steel Guitar):** Plays a complex, melodic line with many notes and some bends, primarily in the first system.
- Guit. (Guitar):** Plays a bass line with some chords and single notes, primarily in the first system.
- Pno. (Piano):** Features a melody in the right hand and a bass line in the left hand, with some chords and single notes.
- Pno. (Piano):** Plays a bass line with some chords and single notes, primarily in the first system.
- Synth. (Synthesizer):** Features a melody in the right hand and a bass line in the left hand, with some chords and single notes.
- D. Set (Drums):** Plays a simple drum pattern with 'x' marks indicating hits.
- Synth. (Synthesizer):** Features a melody in the right hand and a bass line in the left hand, with some chords and single notes.

68

Frtrl. El. B.

El. Pno.

Ped. St. Guit.

Guit.

Pno.

Pno.

El. B.

Synth.

D. Set

Synth.

Frtrl. El. B.

El. Pno.

Ped. St. Guit.

Guit.

Pno.

Pno.

El. B.

Synth.

D. Set

Synth.

- **Frtrl. El. B.**: Bass line with eighth and quarter notes.
- **Pno.**: Bass clef staff, mostly silent.
- **El. B.**: Bass line with eighth and quarter notes.
- **D. Set**: Drum set part with 'x' marks for cymbals and vertical strokes for drums.

71

Frtrl. El. B.

El. Pno.

Ped. St. Guit.

Guit.

Pno.

Pno.

El. B.

Synth.

D. Set

Synth.

Frtrl. El. B.

El. Pno.

Ped. St. Guit.

Guit.

Pno.

Pno.

El. B.

Synth.

D. Set

Synth.

- El. Pno. (Electric Piano):** Features a complex texture with multiple voices, including chords and single notes.

75

Frtrl. El. B.

El. Pno.

Ped. St. Guit.

Guit.

Pno.

Pno.

El. B.

Synth.

D. Set

Synth.

Frtrl. El. B.

El. Pno.

Ped. St. Guit.

Guit.

Pno.

Pno.

El. B.

Synth.

D. Set

Synth.

78

Frtrl. El. B.

El. Pno.

Ped. St. Guit.

Guit.

Pno.

Pno.

El. B.

Synth.

D. Set

Synth.

Frtrl. El. B.

El. Pno.

Ped. St. Guit.

Guit.

Pno.

Pno.

El. B.

Synth.

D. Set

Synth.

80

Frtrl. El. B.

El. Pno.

Ped. St. Guit.

Guit.

Pno.

Pno.

El. B.

Synth.

D. Set

Synth.

81

Frtl. El. B.

El. Pno.

Ped. St. Guit.

Guit.

Pno.

Pno.

El. B.

Synth.

D. Set

Synth.

82

Frtrl. El. B.

El. Pno.

Ped. St. Guit.

Guit.

Pno.

Pno.

El. B.

Synth.

D. Set

Synth.

Frtrl. El. B.

El. Pno.

Ped. St. Guit.

Guit.

Pno.

Pno.

El. B.

Synth.

D. Set

Synth.

84

84

Frtl. El. B.

El. Pno.

Ped. St. Guit.

Guit.

Pno.

Pno.

El. B.

Synth.

D. Set

Synth.

85

Frtl. El. B.

El. Pno.

Ped. St. Guit.

Guit.

Pno.

Pno.

El. B.

Synth.

D. Set

Synth.

- Ped. St. Guit. (Pedal Steel Guitar):** A complex melodic line starting with a tremolo, followed by a series of notes and a final chord.
- D. Set (Drum Set):** A series of notes and rests, including a snare drum and a cymbal.