

$\text{♩} = 120$

Violin, Violino concertante 1 & 2

Violins, Violino 1, 2, 3 & 4

Violins, Viole 1 & 2

Violoncellos, Violoncello

Contrabasses, Violone

Harpsichord, Cembalo

4

Vln.

Vlns.

Vlns.

Vcs.

Cbs.

Hch.

7

Vln.

Vlns.

Vlns.

Vcs.

Cbs.

Hch.

$\text{♩} = 128$   
 $\text{♩} = 127$   
 $\text{♩} = 126$   
 $\text{♩} = 125$   
 $\text{♩} = 124$   
 $\text{♩} = 123$   
 $\text{♩} = 122$   
 $\text{♩} = 121$

10

Vln.

Vlms.

Vlms.

Vcs.

Cbs.

Hch.

12

Vln.

Vlms.

Vlms.

Vcs.

Cbs.

Hch.

14

Vln.

Vlns.

Vlns.

Vcs.

Cbs.

Hch.

15

Vln.

Vlms.

Vlms.

Vcs.

Cbs.

Hch.

♩ = 120

♩ = 121

♩ = 122

♩ = 123

♩ = 124

♩ = 125

♩ = 126

♩ = 127

16

Vln.

Vlms.

Vlms.

Vcs.

Cbs.

Hch.

18

18

Vln.

Vlns.

Vlns.

Vcs.

Cbs.

Hch.

22

Vln.

Vlms.

Vlms.

Vcs.

Cbs.

Hch.

25

Vln.

Vlns.

Vlns.

Vcs.

Cbs.

Hch.

$\text{♩} = 121$

$\text{♩} = 122$

$\text{♩} = 123$

$\text{♩} = 124$

$\text{♩} = 125$

$\text{♩} = 126$

$\text{♩} = 127$

$\text{♩} = 128$

26

Vln.

Vlns.

Vlns.

Vcs.

Cbs.

Hch.

28

Vln.

Vlms.

Vlms.

Vcs.

Cbs.

Hch.

Measure 28: Vln. plays a melodic line. Vlms., Vcs., Cbs., and Hch. are marked with a dash.

Measure 29: Vln. plays a sustained chord. Vlms., Vcs., Cbs., and Hch. are marked with a dash.

30

Vln.

Vlms.

Vlms.

Vcs.

Cbs.

Hch.

- 80
- 81
- 82
- 83
- 84
- 85
- 86
- 87
- 88
- 89
- 90
- 91
- 92
- 93
- 94
- 95
- 96
- 97
- 98
- 99
- 100
- 101
- 102
- 103
- 104
- 105
- 106
- 107
- 108
- 109
- 110
- 111
- 112
- 113
- 114
- 115
- 116
- 117
- 118
- 119
- 120
- 121
- 122
- 123
- 124
- 125
- 126
- 127

♩ = 128  
♩ = 127  
♩ = 126  
♩ = 125  
♩ = 124

32

Vln.

Vlns.

Vlns.

Vcs.

Cbs.

Hch.

34

Vln.

Vlns.

Vlns.

Vcs.

Cbs.

Hch.

35

35

Vln.

Vlns.

Vlns.

Vcs.

Cbs.

Hch.

36

Vln.

Vlms.

Vlms.

Vcs.

Cbs.

Hch.

37

Vln.

Vlms.

Vlms.

Vcs.

Cbs.

Hch.

$\text{♩} = 120$   
 $\text{♩} = 121$   
 $\text{♩} = 122$   
 $\text{♩} = 123$   
 $\text{♩} = 124$   
 $\text{♩} = 125$   
 $\text{♩} = 126$   
 $\text{♩} = 127$

38

Vln.

Vlms.

Vlms.

Vcs.

Cbs.

Hch.

40

Vln.

Vlms.

Vlms.

Vcs.

Cbs.

Hch.

43

Vln.

Vlms.

Vlms.

Vcs.

Cbs.

Hch.

Detailed description of the musical score: The score is for measures 43, 44, and 45. The key signature is three sharps (F#, C#, G#). The Vln. part is silent in all three measures. The Vlms. and Vcs. parts play a descending eighth-note scale in measure 43, a descending eighth-note scale in measure 44, and a descending eighth-note scale in measure 45. The Cbs. part plays a descending eighth-note scale in measure 43, a descending eighth-note scale in measure 44, and a descending eighth-note scale in measure 45. The Hch. part plays a descending eighth-note scale in measure 43, a descending eighth-note scale in measure 44, and a descending eighth-note scale in measure 45.

46  $\text{♩} = 121$

Vln.

Vlms.

Vlms.

Vcs.

Cbs.

Hch.

48

$\text{♩} = 122$        $\text{♩} = 123$        $\text{♩} = 124$

Vln.

Vlns.

Vlns.

Vcs.

Cbs.

Hch.

50

Vln.

Vlms.

Vlms.

Vcs.

Cbs.

Hch.

Detailed description of the musical score: The score is for measures 50, 51, and 52. The key signature is D major (two sharps). Measure 50: Violin I (Vln.) has a melodic line starting on D5, moving up stepwise with eighth notes and dotted eighth notes. Violin II (Vlms.) and Viola (Vlms.) are silent. Double Bass (Vcs.) has a bass line starting on D3, moving up stepwise with eighth notes and dotted eighth notes. Piano (Hch.) has a chordal accompaniment with chords on D4, F#4, and A4. Measure 51: Violin I continues the melodic line. Violin II, Viola, and Cello (Cbs.) have whole notes. Double Bass continues the bass line. Piano has a chordal accompaniment. Measure 52: Violin I continues the melodic line. Violin II, Viola, and Cello have whole notes. Double Bass continues the bass line. Piano has a chordal accompaniment.

$\text{♩} = 120$

$\text{♩} = 121$

$\text{♩} = 122$

$\text{♩} = 123$

52

Vln.

Vlns.

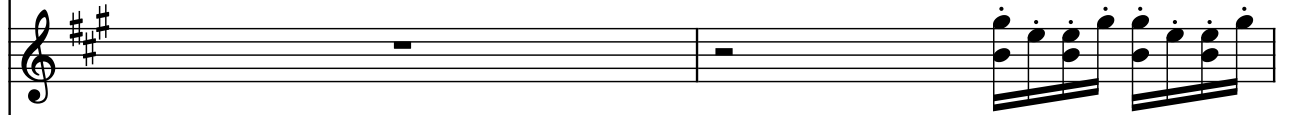

Vlns.

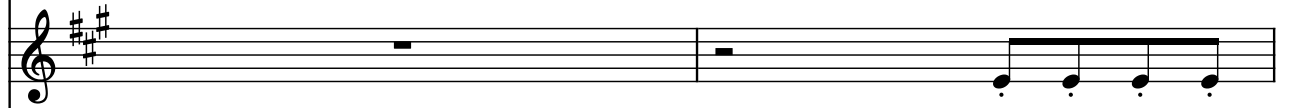

Vcs.

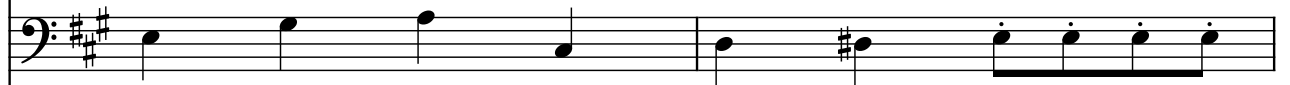

Cbs.

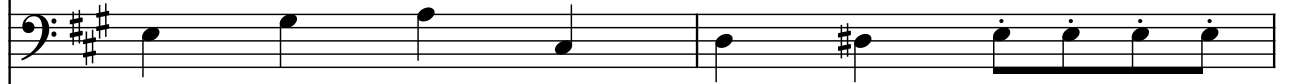

Hch.

54

Vln.

Vlns.

Vlns.

Vcs.

Cbs.

Hch.

56

Vln.

Vlms.

Vlms.

Vcs.

Cbs.

Hch.

58

Vln.

Vlins.

Vlins.

Vcs.

Cbs.

Hch.

58 59 60

60

Vln.

Vlms.

Vlms.

Vcs.

Cbs.

Hch.

63

Vln.

Vlms.

Vlms.

Vcs.

Cbs.

Hch.

65

Vln.

Vlins.

Vlins.

Vcs.

Cbs.

Hch.

67

69

Violin (Vln.)

Violins (Vlns.)

Violas (Vlns.)

Violoncello (Vcs.)

Contrabass (Cbs.)

Harp (Hch.)

71

Vln.

Vlms.

Vlms.

Vcs.

Cbs.

Hch.

73

73

Vln.

Vlns.

Vlns.

Vcs.

Cbs.

Hch.

76

80

Vln.

Vlms.

Vlms.

Vcs.

Cbs.

Hch.

83

Vln.

Vlns.

Vlns.

Vcs.

Cbs.

Hch.

$\text{♩} = 113$   
 $\text{♩} = 114$   
 $\text{♩} = 115$   
 $\text{♩} = 116$   
 $\text{♩} = 117$   
 $\text{♩} = 118$   
 $\text{♩} = 119$

84

85

86

87

88

89

90

91

92

93

94

95

96

97

98

99

100

101

102

103

104

105

106

107

108

109

110

111

112

Vln.

Vlns.

Vlns.

Vcs.

Cbs.