

$\text{♩} = 147$

Measures 1-2 of the piece. The key signature is three sharps (F#, C#, G#) and the time signature is 4/4. The right hand features a complex, rapid melodic line with many beamed sixteenth and thirty-second notes. The left hand provides a harmonic accompaniment with sustained chords and moving bass lines.

3

Measures 3-4. The right hand continues with intricate melodic patterns. The left hand features prominent sustained chords in the bass, creating a rich harmonic texture.

5

Measures 5-6. The right hand has a more active, flowing melody. The left hand continues with sustained chords, providing a steady harmonic foundation.

7

Measures 7-8. The right hand's melody is highly rhythmic and complex. The left hand uses sustained chords to support the upper parts.

9

Measures 9-10. The right hand features a series of beamed sixteenth notes, creating a sense of forward motion. The left hand maintains the harmonic support with sustained chords.

11

Measures 11-12. The right hand continues with a complex, rapid melody. The left hand provides a steady accompaniment with sustained chords.

13

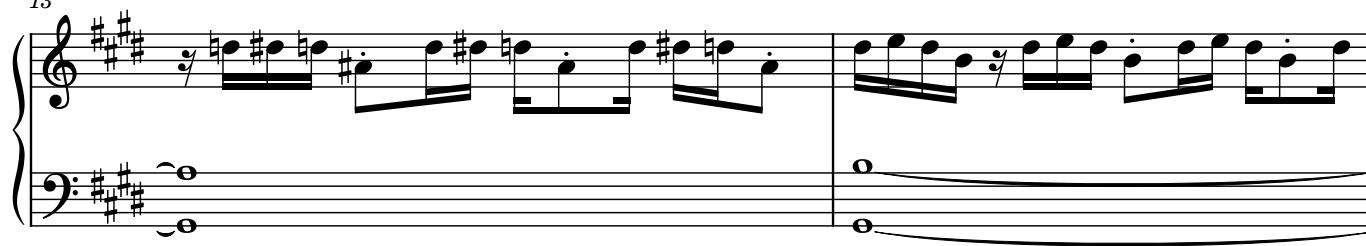

15

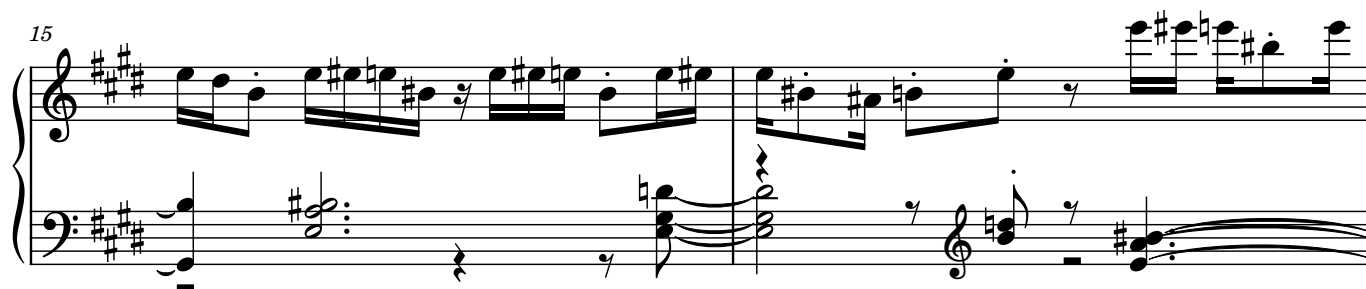

17

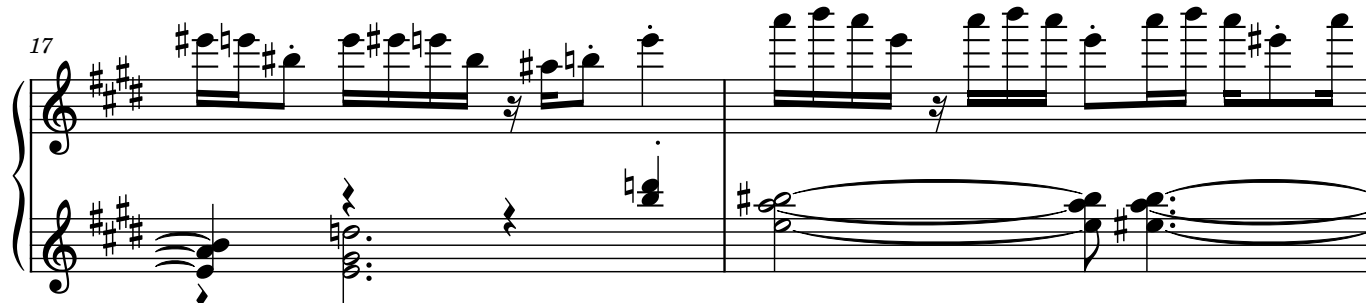

19

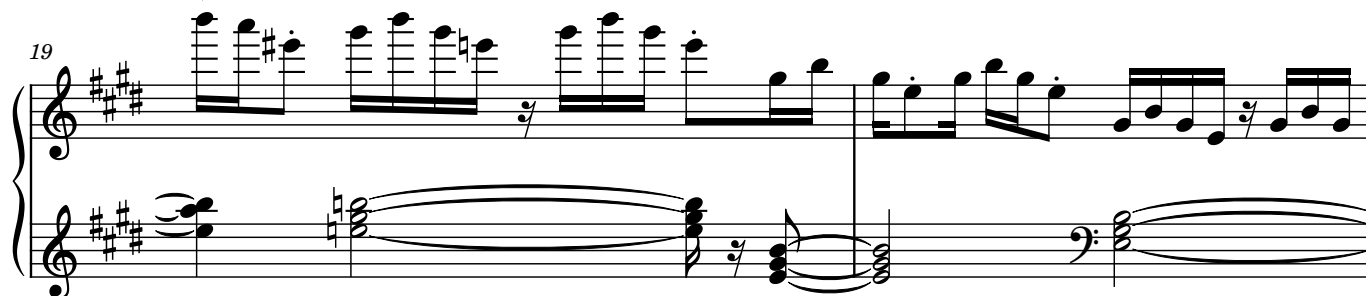

21

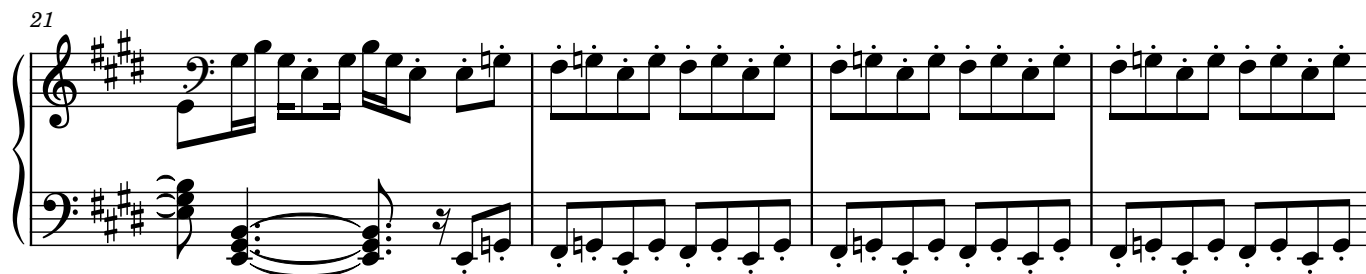

25

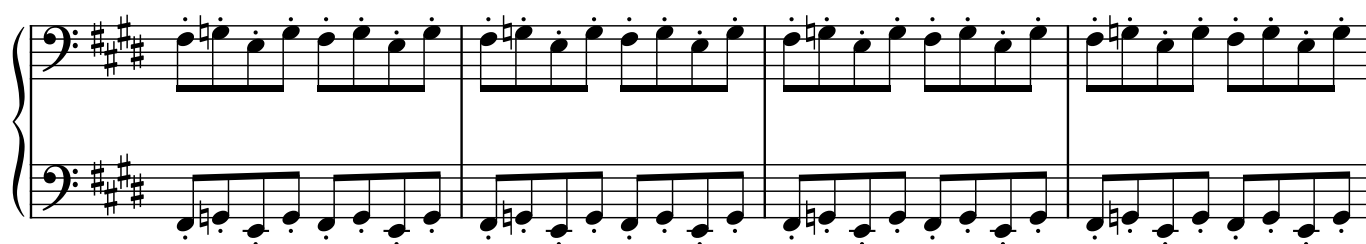

29

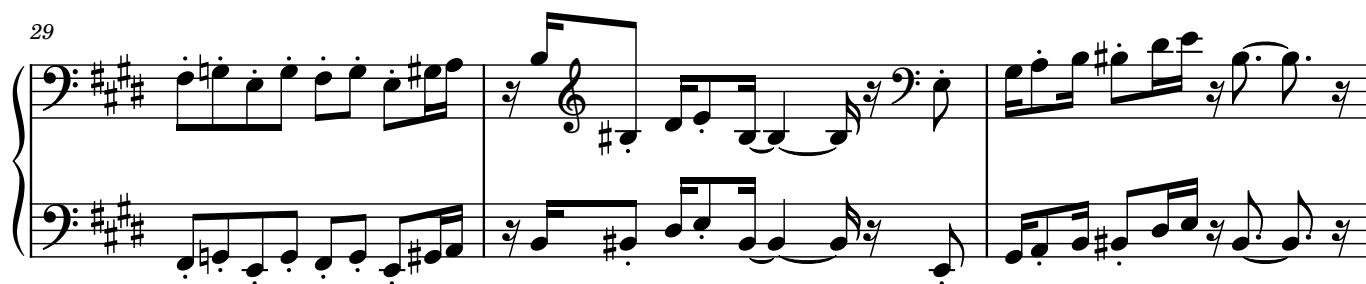

32

36

43

44

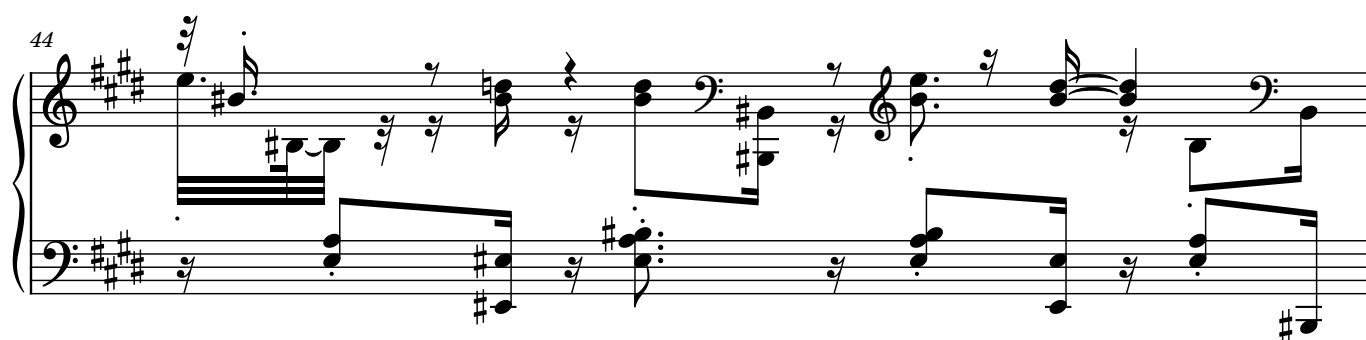

45

47

48

49

51

53

Measures 53 and 54 of a musical score in A major (three sharps). The piece is in 4/4 time. Measure 53 features a treble staff with eighth-note chords and a bass staff with a steady eighth-note accompaniment. Measure 54 continues this pattern with some melodic movement in the treble.

55

Measures 55 and 56. Measure 55 shows a change in the bass line with more complex chordal textures. Measure 56 introduces a new melodic line in the treble staff, while the bass staff maintains its accompaniment.

57

Measures 57 and 58. Measure 57 continues the melodic development in the treble. Measure 58 features a more active bass line with some sixteenth-note patterns.

59

Measures 59 and 60. Measure 59 shows a continuation of the melodic and harmonic themes. Measure 60 features a more complex bass line with some sixteenth-note patterns.

61

Measures 61 and 62. Measure 61 continues the melodic and harmonic themes. Measure 62 features a more complex bass line with some sixteenth-note patterns.

63

Measures 63 and 64 of a musical score in A major (three sharps). The piece is in 3/4 time. Measure 63 features a complex texture with sixteenth-note runs in both the treble and bass staves, including triplets. Measure 64 continues this texture with similar rhythmic patterns and chordal accompaniment.

65

Measures 65 and 66 of the musical score. Measure 65 shows a continuation of the sixteenth-note patterns, with the bass staff featuring a triplet. Measure 66 introduces a more melodic line in the treble staff while maintaining the rhythmic accompaniment in the bass.

67

Measures 67 and 68 of the musical score. Measure 67 is characterized by prominent triplet markings in both staves, creating a syncopated feel. Measure 68 features a melodic flourish in the treble staff, including a grace note, and a triplet in the bass.

68

Measures 68 and 69 of the musical score. Measure 68 continues the triplet patterns in the bass staff. Measure 69 features a melodic line in the treble staff with a grace note and a triplet in the bass.

69

Measures 69 and 70 of the musical score. Measure 69 shows a melodic line in the treble staff with a grace note and a triplet in the bass. Measure 70 features a melodic line in the treble staff with a grace note and a triplet in the bass.

71

Measures 71-72. Measure 71 features a complex rhythmic pattern in the right hand with multiple triplets and a final group of seven notes. The left hand provides a steady accompaniment. Measure 72 continues the right-hand melody with a triplet and a long note, while the left hand maintains its accompaniment.

72

Measures 73-74. Measure 73 shows a change in the right-hand melody with a triplet and a long note. Measure 74 continues the right-hand melody with a long note and a triplet, while the left hand maintains its accompaniment.

73

Measures 75-76. Measure 75 shows a change in the right-hand melody with a triplet and a long note. Measure 76 continues the right-hand melody with a long note and a triplet, while the left hand maintains its accompaniment.

75

Measures 77-78. Measure 77 shows a change in the right-hand melody with a triplet and a long note. Measure 78 continues the right-hand melody with a long note and a triplet, while the left hand maintains its accompaniment.

76

Measures 79-80. Measure 79 shows a change in the right-hand melody with a triplet and a long note. Measure 80 continues the right-hand melody with a long note and a triplet, while the left hand maintains its accompaniment.

77

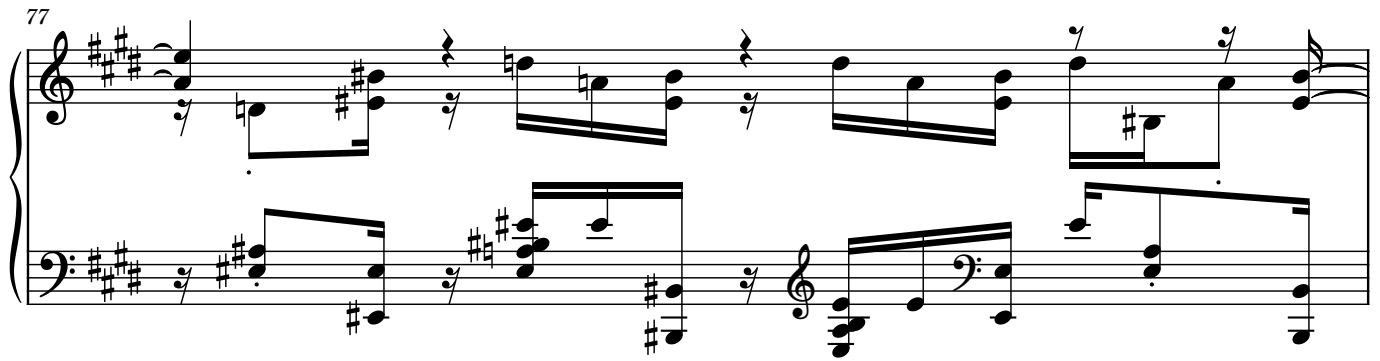

Measures 77-78 of a musical score in A major (three sharps). The system consists of two staves. Measure 77 features a treble staff with a half note chord (F#4, A4) and a bass staff with a half note chord (C#3, E3). Measure 78 continues with similar chords and includes a treble staff half note (F#4) and a bass staff half note (C#3).

78

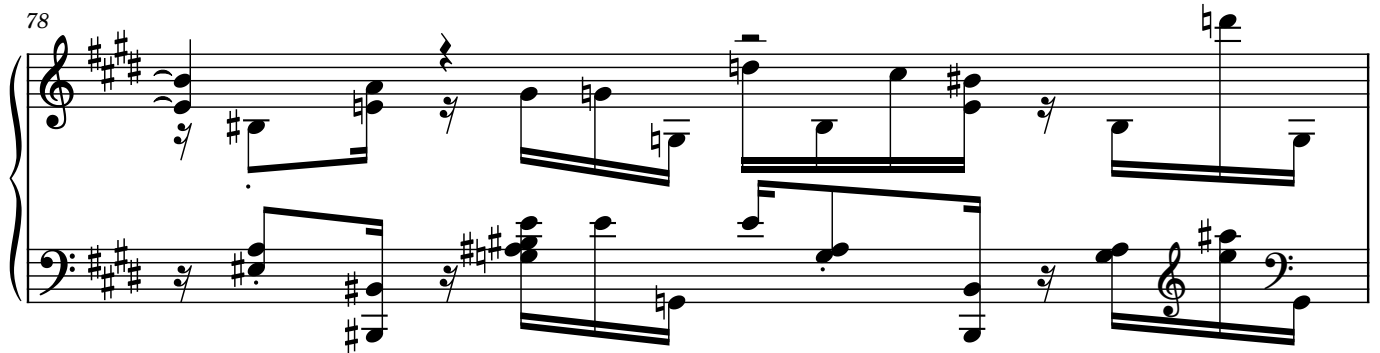

Measures 78-79. Measure 78 continues from the previous system. Measure 79 features a treble staff with a half note chord (F#4, A4) and a bass staff with a half note chord (C#3, E3).

79

Measures 79-80. Measure 79 continues from the previous system. Measure 80 features a treble staff with a half note chord (F#4, A4) and a bass staff with a half note chord (C#3, E3).

80

Measures 80-81. Measure 80 continues from the previous system. Measure 81 features a treble staff with a half note chord (F#4, A4) and a bass staff with a half note chord (C#3, E3).

81

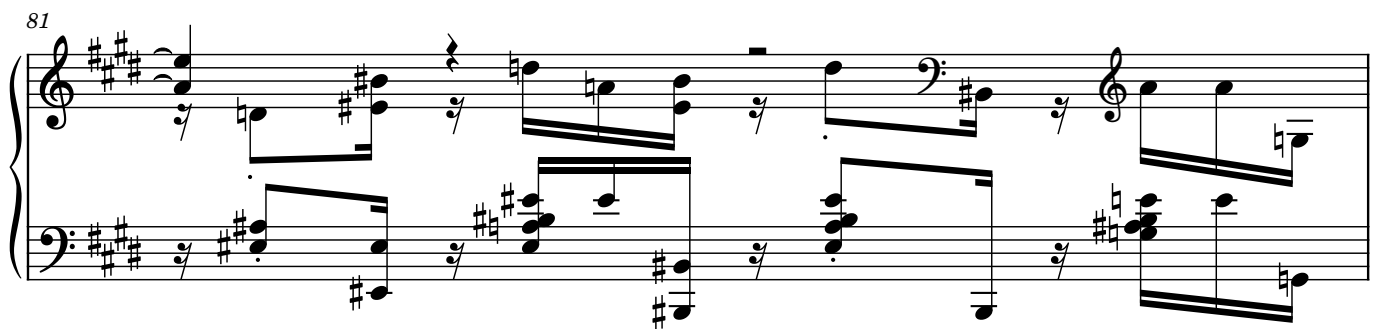

Measures 81-82. Measure 81 continues from the previous system. Measure 82 features a treble staff with a half note chord (F#4, A4) and a bass staff with a half note chord (C#3, E3).

82

Measures 82-83 of a musical score in A major (three sharps). The system consists of two staves. Measure 82 features a treble staff with a half note G4, a quarter note A4, and a half note B4, and a bass staff with a half note F#3, a quarter note G3, and a half note A3. Measure 83 continues with a treble staff containing a half note C5, a quarter note B4, and a half note A4, and a bass staff with a half note G3, a quarter note F#3, and a half note E3.

83

Measures 84-85 of a musical score in A major. Measure 84 has a treble staff with a half note G4, a quarter note A4, and a half note B4, and a bass staff with a half note D3, a quarter note C3, and a half note B2. Measure 85 continues with a treble staff containing a half note A4, a quarter note B4, and a half note C5, and a bass staff with a half note A2, a quarter note G2, and a half note F#2.

84

Measures 86-87 of a musical score in A major. Measure 86 has a treble staff with a half note B4, a quarter note C5, and a half note B4, and a bass staff with a half note E3, a quarter note D3, and a half note C3. Measure 87 continues with a treble staff containing a half note A4, a quarter note G4, and a half note F#4, and a bass staff with a half note B2, a quarter note A2, and a half note G2.

85

Measures 88-89 of a musical score in A major. Measure 88 has a treble staff with a half note G4, a quarter note A4, and a half note B4, and a bass staff with a half note F#3, a quarter note G3, and a half note A3. Measure 89 continues with a treble staff containing a half note C5, a quarter note B4, and a half note A4, and a bass staff with a half note G3, a quarter note F#3, and a half note E3.

86

Measures 90-91 of a musical score in A major. Measure 90 has a treble staff with a half note G4, a quarter note A4, and a half note B4, and a bass staff with a half note D3, a quarter note C3, and a half note B2. Measure 91 continues with a treble staff containing a half note A4, a quarter note B4, and a half note C5, and a bass staff with a half note A2, a quarter note G2, and a half note F#2.

87

Measures 87-88 of a musical score in A major (three sharps). The system consists of two staves. Measure 87 features a treble staff with a half note G4, a quarter note A4, and a half note B4, with a fermata over the B4. The bass staff has a half note F#3, a quarter note G3, and a half note A3, with a fermata over the A3. Measure 88 continues with a treble staff half note G4, quarter note A4, and half note B4, and a bass staff half note F#3, quarter note G3, and half note A3. Both staves have a fermata over the final notes.

88

Measures 88-89 of a musical score in A major. The system consists of two staves. Measure 88 features a treble staff half note G4, quarter note A4, and half note B4, with a fermata over the B4. The bass staff has a half note F#3, a quarter note G3, and a half note A3, with a fermata over the A3. Measure 89 continues with a treble staff half note G4, quarter note A4, and half note B4, and a bass staff half note F#3, quarter note G3, and half note A3. Both staves have a fermata over the final notes.

89

Measures 89-90 of a musical score in A major. The system consists of two staves. Measure 89 features a treble staff half note G4, quarter note A4, and half note B4, with a fermata over the B4. The bass staff has a half note F#3, a quarter note G3, and a half note A3, with a fermata over the A3. Measure 90 continues with a treble staff half note G4, quarter note A4, and half note B4, and a bass staff half note F#3, quarter note G3, and half note A3. Both staves have a fermata over the final notes.

90

Measures 90-91 of a musical score in A major. The system consists of two staves. Measure 90 features a treble staff half note G4, quarter note A4, and half note B4, with a fermata over the B4. The bass staff has a half note F#3, a quarter note G3, and a half note A3, with a fermata over the A3. Measure 91 continues with a treble staff half note G4, quarter note A4, and half note B4, and a bass staff half note F#3, quarter note G3, and half note A3. Both staves have a fermata over the final notes.

91

Measures 91-92 of a musical score in A major. The system consists of two staves. Measure 91 features a treble staff half note G4, quarter note A4, and half note B4, with a fermata over the B4. The bass staff has a half note F#3, a quarter note G3, and a half note A3, with a fermata over the A3. Measure 92 continues with a treble staff half note G4, quarter note A4, and half note B4, and a bass staff half note F#3, quarter note G3, and half note A3. Both staves have a fermata over the final notes.

93

Measures 93-94 of a musical score in A major (three sharps). The system consists of two staves. Measure 93 features a treble staff with a half note G4, a quarter note A4, and a half note B4, and a bass staff with a half note F#3, a quarter note G3, and a half note A3. Measure 94 continues the melody in the treble staff and adds a bass line with a half note B2, a quarter note C3, and a half note D3.

94

Measures 95-96 of the musical score. Measure 95 shows the treble staff with a half note E4, a quarter note F#4, and a half note G4, while the bass staff has a half note E3, a quarter note F3, and a half note G3. Measure 96 continues the treble melody and the bass line with a half note A2, a quarter note B2, and a half note C3.

95

Measures 97-98 of the musical score. Measure 97 features a treble staff with a half note D4, a quarter note E4, and a half note F#4, and a bass staff with a half note D3, a quarter note E3, and a half note F3. Measure 98 continues the treble melody and the bass line with a half note G3, a quarter note A3, and a half note B3.

97

Measures 99-100 of the musical score. Measure 99 shows the treble staff with a half note C5, a quarter note B4, and a half note A4, and the bass staff with a half note C4, a quarter note D4, and a half note E4. Measure 100 continues the treble melody and the bass line with a half note F#4, a quarter note G4, and a half note A4.

98

Measures 101-102 of the musical score. Measure 101 features a treble staff with a half note B4, a quarter note A4, and a half note G4, and a bass staff with a half note B3, a quarter note C4, and a half note D4. Measure 102 continues the treble melody and the bass line with a half note E4, a quarter note F#4, and a half note G4.

99

Measures 99 and 100 of a musical score in A major (three sharps). The right hand features a melodic line with eighth and sixteenth notes, while the left hand provides a harmonic accompaniment with chords and single notes.

101

Measures 101 and 102 of the musical score. The right hand continues the melodic development, and the left hand maintains the harmonic support with various chordal textures.

102

Measures 102 and 103 of the musical score. The right hand shows a more active melodic line with slurs, and the left hand features a steady accompaniment of chords.

103

Measures 103 and 104 of the musical score. The right hand has a melodic phrase with a repeat sign, and the left hand continues with a consistent harmonic pattern.

105

Measures 105 and 106 of the musical score. The right hand features a melodic line with a repeat sign, and the left hand provides a harmonic accompaniment with chords and single notes.

106

Measures 106-107. The key signature is three sharps (F#, C#, G#). Measure 106 features a treble staff with a series of eighth and sixteenth notes and a bass staff with a similar rhythmic pattern. Measure 107 continues the melodic and harmonic development.

107

Measures 108-109. The treble staff shows a melodic line with eighth notes, while the bass staff provides a harmonic accompaniment with chords and moving lines.

109

Measures 110-111. The music continues with a consistent rhythmic and harmonic structure, featuring a mix of eighth and sixteenth notes in both staves.

111

Measures 112-113. The melodic lines in both staves show further development, with some measures containing rests and others featuring active eighth-note patterns.

113

Measures 114-115. The final measures on the page, showing a continuation of the musical themes established in the previous measures.

114

Measures 116-117. The concluding measures of the system, featuring a final cadence or melodic resolution.

115

Measures 115-116: The right hand features a melodic line with eighth and sixteenth notes, while the left hand provides a harmonic accompaniment with chords and single notes.

116

Measures 117-118: The right hand continues the melodic development with more complex rhythmic patterns, and the left hand maintains the harmonic support.

117

Measures 119-120: The right hand has a more active role with sixteenth-note passages, while the left hand features longer note values and some ties.

119

Measures 121-122: The right hand continues with flowing sixteenth-note figures, and the left hand uses sustained chords and single notes.

122

Measures 123-124: The right hand has a melodic line with some rests, and the left hand features sustained chords and single notes.

124

Measures 125-126: The right hand continues with sixteenth-note passages, and the left hand maintains the harmonic support with sustained chords and single notes.

127

Measures 127-128. The key signature is three sharps (F#, C#, G#). Measure 127 features a treble staff with a complex melodic line and a bass staff with a long, sustained chord. Measure 128 continues the treble staff melody and the bass staff chord.

129

Measures 129-130. The key signature is three sharps. Measure 129 shows a treble staff with a melodic line and a bass staff with a chord. Measure 130 continues the treble staff melody and the bass staff chord.

131

Measures 131-132. The key signature is three sharps. Measure 131 features a treble staff with a melodic line and a bass staff with a chord. Measure 132 continues the treble staff melody and the bass staff chord.

133

Measures 133-134. The key signature is three sharps. Measure 133 shows a treble staff with a melodic line and a bass staff with a chord. Measure 134 continues the treble staff melody and the bass staff chord.

135

Measures 135-136. The key signature is three sharps. Measure 135 features a treble staff with a melodic line and a bass staff with a chord. Measure 136 continues the treble staff melody and the bass staff chord.

137

Measures 137-138. The key signature is three sharps. Measure 137 shows a treble staff with a melodic line and a bass staff with a chord. Measure 138 continues the treble staff melody and the bass staff chord.

139

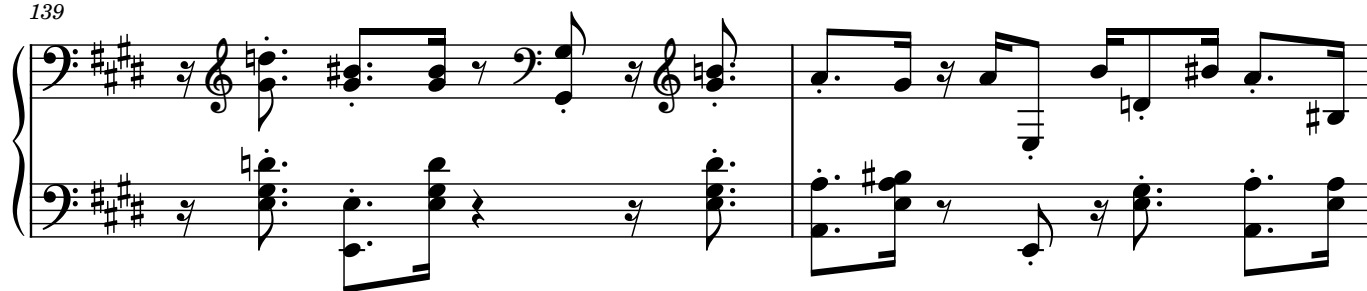

141

143

145

147

149

151

153

155

157

159

161

This page contains six systems of musical notation, each consisting of a grand staff (treble and bass clefs). The music is written in a key with three sharps (F#, C#, G#). The systems are numbered 151, 153, 155, 157, 159, and 161 at the beginning of each system. The notation includes various musical symbols such as notes, rests, and accidentals.

163

Measures 163-166 of a musical score in A major (three sharps). The system consists of two staves. The upper staff features a melody with eighth and sixteenth notes, while the lower staff provides a harmonic accompaniment with chords and moving lines. The key signature is A major, indicated by three sharps (F#, C#, G#).

167

Measures 167-174 of a musical score in A major. This system continues the piece, with measures 167-170 in the bass clef and measures 171-174 in the treble clef. The notation includes various rhythmic values and rests, maintaining the A major key signature.

175

Measures 175-176 of a musical score in A major. The system shows two measures of music, with the upper staff in treble clef and the lower staff in bass clef. The key signature remains A major.

177

Measures 177-178 of a musical score in A major. The system concludes the piece with two measures of music. The upper staff is in treble clef and the lower staff is in bass clef. The key signature is A major.