

♩ = 116

5-str. Electric Bass

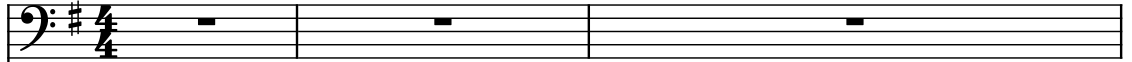

Electric Guitar

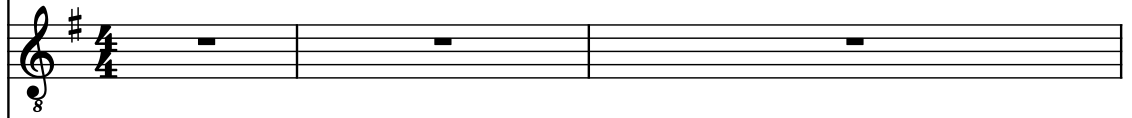

Effect Synthesizer

Effect Synthesizer

Electric Guitar

6-str. Electric Bass

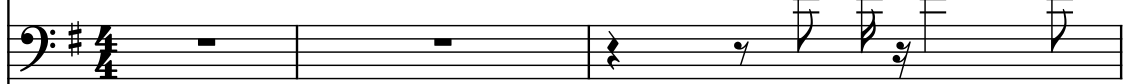

Rotary Organ

Brass

Drumset

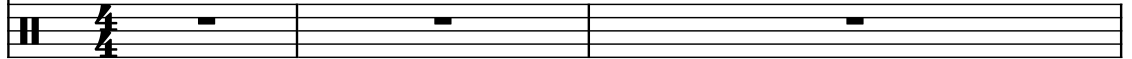

El. B.

El. Guit.

Synth.

Synth.

El. Guit.

El. B.

Rot. Org.

Br.

D. Set

7

El. B.

El. Guit.

Synth.

Synth.

El. Guit.

El. B.

Rot. Org.

Br.

D. Set

El. B.

El. Guit.

Synth.

Synth.

El. Guit.

El. B.

Rot. Org.

Br.

D. Set

- Rot. Org. (Rotary Organ):** Contains a whole rest.
- Br. (Brass):** Contains a whole rest.
- D. Set (Drum Set):** Shows a pattern of snare and bass drum hits, with 'x' marks above the notes indicating specific drum sounds.

14

El. B.

El. Guit.

Synth.

Synth.

El. Guit.

El. B.

Rot. Org.

Br.

D. Set

El. B.

El. Guit.

Synth.

Synth.

El. Guit.

El. B.

Rot. Org.

Br.

D. Set

3

20

El. B.

El. Guit.

Synth.

Synth.

El. Guit.

El. B.

Rot. Org.

Br.

D. Set

23

El. B.

El. Guit.

Synth.

Synth.

El. Guit.

El. B.

Rot. Org.

Br.

D. Set

25

El. B.

El. Guit.

Synth.

Synth.

El. Guit.

El. B.

Rot. Org.

Br.

D. Set

27

El. B.

El. Guit.

Synth.

Synth.

El. Guit.

El. B.

Rot. Org.

Br.

D. Set

29

El. B.

El. Guit.

Synth.

Synth.

El. Guit.

El. B.

Rot. Org.

Br.

D. Set

El. B.

El. Guit.

Synth.

Synth.

El. Guit.

El. B.

Rot. Org.

Br.

D. Set

5

3

33

El. B.

El. Guit.

Synth.

Synth.

El. Guit.

El. B.

Rot. Org.

Br.

D. Set

35

El. B.

El. Guit.

Synth.

Synth.

El. Guit.

El. B.

Rot. Org.

Br.

D. Set

37

El. B.

El. Guit.

Synth.

Synth.

El. Guit.

El. B.

Rot. Org.

Br.

D. Set

El. B.

El. Guit.

Synth.

Synth.

El. Guit.

El. B.

Rot. Org.

Br.

D. Set

43

El. B.

El. Guit.

Synth.

Synth.

El. Guit.

El. B.

Rot. Org.

Br.

D. Set

El. B.

El. Guit.

Synth.

Synth.

El. Guit.

El. B.

Rot. Org.

Br.

D. Set

49

El. B.

El. Guit.

Synth.

Synth.

El. Guit.

El. B.

Rot. Org.

Br.

D. Set

El. B.

El. Guit.

Synth.

Synth.

El. Guit.

El. B.

Rot. Org.

Br.

D. Set

54

El. B.

El. Guit.

Synth.

Synth.

El. Guit.

El. B.

Rot. Org.

Br.

D. Set

El. B.

El. Guit.

Synth.

Synth.

El. Guit.

El. B.

Rot. Org.

Br.

D. Set

The musical score for page 56 is written for a multi-instrument ensemble. The instruments and their parts are as follows:

58

El. B.

El. Guit.

Synth.

Synth.

El. Guit.

El. B.

Rot. Org.

Br.

D. Set

60

El. B.

El. Guit.

Synth.

Synth.

El. Guit.

El. B.

Rot. Org.

Br.

D. Set

62

El. B.

El. Guit.

Synth.

Synth.

El. Guit.

El. B.

Rot. Org.

Br.

D. Set

65

El. B.

El. Guit.

Synth.

Synth.

El. Guit.

El. B.

Rot. Org.

Br.

D. Set

68

El. B.

El. Guit.

Synth.

Synth.

El. Guit.

El. B.

Rot. Org.

Br.

D. Set

70

El. B.

El. Guit.

Synth.

Synth.

El. Guit.

El. B.

Rot. Org.

Br.

D. Set

73

El. B.

El. Guit.

Synth.

Synth.

El. Guit.

El. B.

Rot. Org.

Br.

D. Set

75

El. B.

El. Guit.

Synth.

Synth.

El. Guit.

El. B.

Rot. Org.

Br.

D. Set

77

El. B.

El. Guit.

Synth.

Synth.

El. Guit.

El. B.

Rot. Org.

Br.

D. Set

El. B.

El. Guit.

Synth.

Synth.

El. Guit.

El. B.

Rot. Org.

Br.

D. Set

3

3

82

El. B.

El. Guit.

Synth.

Synth.

El. Guit.

El. B.

Rot. Org.

Br.

D. Set

3 7

El. B.

El. Guit.

Synth.

Synth.

El. Guit.

El. B.

Rot. Org.

Br.

D. Set

87

El. B.

El. Guit.

Synth.

Synth.

El. Guit.

El. B.

Rot. Org.

Br.

D. Set

El. B.

El. Guit.

Synth.

Synth.

El. Guit.

El. B.

Rot. Org.

Br.

D. Set

93

El. B.

El. Guit.

Synth.

Synth.

El. Guit.

El. B.

Rot. Org.

Br.

D. Set

The musical score for page 93 features a multi-instrumental arrangement. The instruments and their parts are as follows:

95

El. B.

El. Guit.

Synth.

Synth.

El. Guit.

El. B.

Rot. Org.

Br.

D. Set

96

El. B.

El. Guit.

Synth.

Synth.

El. Guit.

El. B.

Rot. Org.

Br.

D. Set

98

El. B.

El. Guit.

Synth.

Synth.

El. Guit.

El. B.

Rot. Org.

Br.

D. Set

99

El. B.

El. Guit.

Synth.

Synth.

El. Guit.

El. B.

Rot. Org.

Br.

D. Set

101

El. B.

El. Guit.

Synth.

Synth.

El. Guit.

El. B.

Rot. Org.

Br.

D. Set

El. B.

El. Guit.

Synth.

Synth.

El. Guit.

El. B.

Rot. Org.

Br.

D. Set

103

El. B.

El. Guit.

Synth.

Synth.

El. Guit.

El. B.

Rot. Org.

Br.

D. Set

El. B.

El. Guit.

Synth.

Synth.

El. Guit.

El. B.

Rot. Org.

Br.

D. Set

Pdf downloaded from [www.midicities.com](http://www.midicities.com)

El. B.

El. Guit.

Synth.

Synth.

El. Guit.

El. B.

Rot. Org.

Br.

D. Set

107

El. B.

El. Guit.

Synth.

Synth.

El. Guit.

El. B.

Rot. Org.

Br.

D. Set

El. B.

El. Guit.

Synth.

Synth.

El. Guit.

El. B.

Rot. Org.

Br.

D. Set

Pdf downloaded from [www.midicities.com](http://www.midicities.com)

El. B.

El. Guit.

Synth.

Synth.

El. Guit.

El. B.

Rot. Org.

Br.

D. Set

Pdf downloaded from [www.midicities.com](http://www.midicities.com)

El. B.

El. Guit.

Synth.

Synth.

El. Guit.

El. B.

Rot. Org.

Br.

D. Set

112

113

El. B.

El. Guit.

Synth.

Synth.

El. Guit.

El. B.

Rot. Org.

Br.

D. Set

3

3

3

3

3

This musical score is for the song "The Sound of Silence" by Simon & Garfunkel. It is arranged for a six-piece ensemble. The instruments and their parts are as follows:

Pdf downloaded from [www.midicities.com](http://www.midicities.com)

El. B.

El. Guit.

Synth.

Synth.

El. Guit.

El. B.

Rot. Org.

Br.

D. Set

117

El. B.

El. Guit.

Synth.

Synth.

El. Guit.

El. B.

Rot. Org.

Br.

D. Set

El. B.

El. Guit.

Synth.

Synth.

El. Guit.

El. B.

Rot. Org.

Br.

D. Set

Pdf downloaded from [www.midicities.com](http://www.midicities.com)

Pdf downloaded from [www.midicities.com](http://www.midicities.com)

Pdf downloaded from [www.midicities.com](http://www.midicities.com)

Pdf downloaded from [www.midicities.com](http://www.midicities.com)

123

El. B.

El. Guit.

Synth.

Synth.

El. Guit.

El. B.

Rot. Org.

Br.

D. Set

Pdf downloaded from [www.midicities.com](http://www.midicities.com)

125

El. B.

El. Guit.

Synth.

Synth.

El. Guit.

El. B.

Rot. Org.

Br.

D. Set

[illegible]

127

El. B.

El. Guit.

Synth.

Synth.

El. Guit.

El. B.

Rot. Org.

Br.

D. Set

El. B.

El. Guit.

Synth.

Synth.

El. Guit.

El. B.

Rot. Org.

Br.

D. Set

Pdf downloaded from [www.midicities.com](http://www.midicities.com)

El. B.

El. Guit.

Synth.

Synth.

El. Guit.

El. B.

Rot. Org.

Br.

D. Set

131

El. B.

El. Guit.

Synth.

Synth.

El. Guit.

El. B.

Rot. Org.

Br.

D. Set

132

- Synth. (Synthesizer):** The synthesizer part consists of a series of chords and single notes, providing harmonic support to the other instruments.
- Rot. Org. (Rotary Organ):** The organ part is primarily composed of chords and single notes, adding a rich, layered texture to the music.
- Br. (Brass):** The brass part includes a series of chords and single notes, contributing to the overall harmonic structure.

133

El. B.

El. Guit.

Synth.

Synth.

El. Guit.

El. B.

Rot. Org.

Br.

D. Set
