

♩ = 112

Bass Synthesizer, Synth Bass

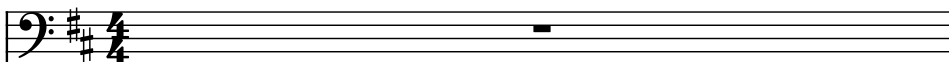

Piano, Acous. Piano

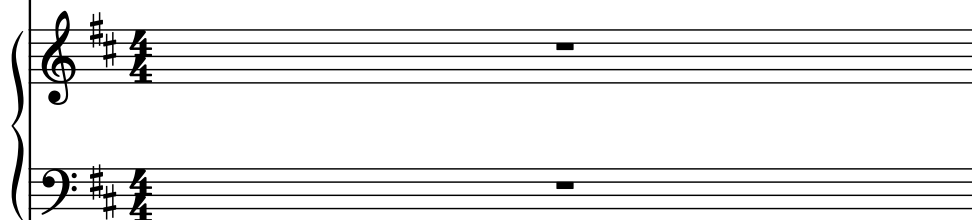

Hammond Organ, Organ

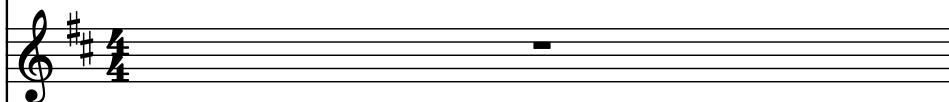

Electric Guitar, Clean Guitar

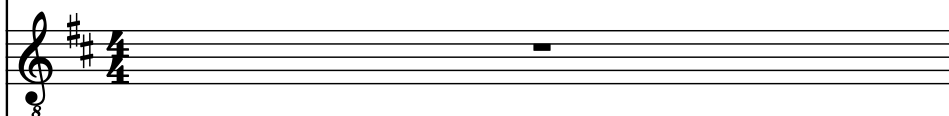

Pan Flute, Lead Vocal

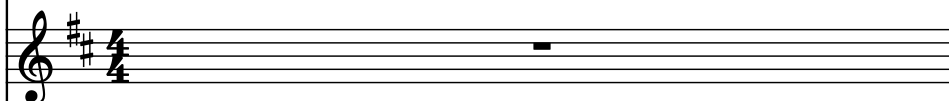

Women, Backup Vocals

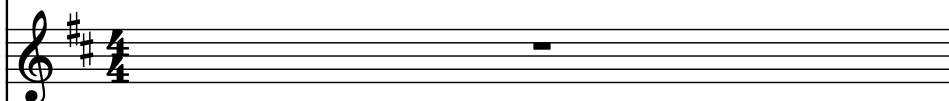

Electric Piano, Rhodes

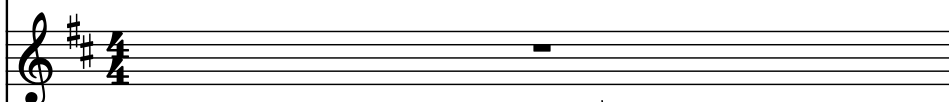

Drumset, Drums & Percussion

Score for a multi-instrumental piece, page 2. The score is written for the following instruments:

- Synth.
- Pno.
- Hm. Org.
- El. Guit.
- Pn. Fl.
- W.
- El. Pno.
- D. Set

The key signature is D major (two sharps). The time signature is not explicitly shown but appears to be 4/4 based on the notation. The score features a variety of musical textures and dynamics, including sustained notes, arpeggios, and complex rhythmic patterns.

- Synth.
- Pno.
- Hm. Org.
- El. Guit.
- Pn. Fl.
- W.
- El. Pno.
- D. Set

- Pno.:** Treble and bass lines with various note values and rests.
- Hm. Org.:** Treble line with a long note and a bass line with a long note.
- Pn. Fl.:** Treble line, mostly empty.
- W.:** Treble line, mostly empty.
- El. Pno.:** Treble line with a long note.

4

Synth.

Pno.

Hm. Org.

El. Guit.

Pn. Fl.

W.

El. Pno.

D. Set

Synth.

Pno.

Hm. Org.

El. Guit.

Pn. Fl.

W.

El. Pno.

D. Set

Synth.

Pno.

Hm. Org.

El. Guit.

Pn. Fl.

W.

El. Pno.

D. Set

Musical score for page 7, featuring the following instruments and parts:

- Synth.**: Bass line with a sequence of eighth notes and rests.
- Pno.**: Piano accompaniment with a melody in the right hand and chords in the left hand.
- Hm. Org.**: Harmonium organ part with a sustained chord and a melodic line.
- El. Guit.**: Electric guitar part with a melodic line and a sustained chord.
- Pn. Fl.**: Piano flute part with a melodic line and a sustained chord.
- W.**: Woodwind part, likely a clarinet or saxophone, with a melodic line and a sustained chord.
- El. Pno.**: Electric piano part with a melodic line and a sustained chord.
- D. Set**: Drum set part with a rhythmic pattern of eighth notes and rests.

8

Synth.

Pno.

Hm. Org.

El. Guit.

Pn. Fl.

W.

El. Pno.

D. Set

Synth.

Pno.

Hm. Org.

El. Guit.

Pn. Fl.

W.

El. Pno.

D. Set

The musical score for page 9 is written for a multi-instrument ensemble. The instruments and their parts are as follows:

10

Synth.

Pno.

Hm. Org.

El. Guit.

Pn. Fl.

W.

El. Pno.

D. Set

11

Musical score for page 11, featuring the following instruments and parts:

- Synth.**: Bass clef, key signature of two sharps (F# and C#). The part consists of a series of eighth notes and a half note, with a repeat sign at the end.
- Pno.**: Treble and Bass clefs, key signature of two sharps. The part is mostly silent, with a few notes in the bass clef.
- Hm. Org.**: Treble and Bass clefs, key signature of two sharps. The part features a series of notes, including a half note and a whole note, with a repeat sign at the end.
- El. Guit.**: Treble clef, key signature of two sharps. The part is mostly silent, with a few notes in the bass clef.
- Pn. Fl.**: Treble clef, key signature of two sharps. The part is mostly silent, with a few notes in the bass clef.
- W.**: Treble clef, key signature of two sharps. The part is mostly silent, with a few notes in the bass clef.
- El. Pno.**: Treble clef, key signature of two sharps. The part is mostly silent, with a few notes in the bass clef.
- D. Set**: Treble clef, key signature of two sharps. The part features a series of notes, including a half note and a whole note, with a repeat sign at the end.

12

Synth.

Pno.

Hm. Org.

El. Guit.

Pn. Fl.

W.

El. Pno.

D. Set

13

13

Synth.

Pno.

Hm. Org.

El. Guit.

Pn. Fl.

W.

El. Pno.

D. Set

14

Synth.

Pno.

Hm. Org.

El. Guit.

Pn. Fl.

W.

El. Pno.

D. Set

15

15

Synth.

Pno.

Hm. Org.

El. Guit.

Pn. Fl.

W.

El. Pno.

D. Set

16

Synth.

Pno.

Hm. Org.

El. Guit.

Pn. Fl.

W.

El. Pno.

D. Set

17

17

Synth.

Pno.

Hm. Org.

El. Guit.

Pn. Fl.

W.

El. Pno.

D. Set

18

Synth.

Pno.

Hm. Org.

El. Guit.

Pn. Fl.

W.

El. Pno.

D. Set

19

19

Synth.

Pno.

Hm. Org.

El. Guit.

Pn. Fl.

W.

El. Pno.

D. Set

20

Synth.

Pno.

Hm. Org.

El. Guit.

Pn. Fl.

W.

El. Pno.

D. Set

21

Synth.

Pno.

Hm. Org.

El. Guit.

Pn. Fl.

W.

El. Pno.

D. Set

22

Synth.

Pno.

Hm. Org.

El. Guit.

Pn. Fl.

W.

El. Pno.

D. Set

23

23

Synth.

Pno.

Hm. Org.

El. Guit.

Pn. Fl.

W.

El. Pno.

D. Set

The musical score for page 23 is written for a multi-instrument ensemble. The instruments and their parts are as follows:

24

Synth.

Pno.

Hm. Org.

El. Guit.

Pn. Fl.

W.

El. Pno.

D. Set

25

25

Synth.

Pno.

Hm. Org.

El. Guit.

Pn. Fl.

W.

El. Pno.

D. Set

26

Synth.

Pno.

Hm. Org.

El. Guit.

Pn. Fl.

W.

El. Pno.

D. Set

27

Synth.

Pno.

Hm. Org.

El. Guit.

Pn. Fl.

W.

El. Pno.

D. Set

- Synth.**: Bass clef, key of D major. The part consists of a sequence of eighth and quarter notes, starting with a half note D2.
- Pno.**: Treble and bass clefs, key of D major. The right hand plays a melodic line with eighth and quarter notes. The left hand plays a harmonic accompaniment with chords and single notes.
- Hm. Org.**: Treble and bass clefs, key of D major. The part features a sustained chord in the right hand and a melodic line in the left hand.
- El. Guit.**: Treble clef, key of D major. The part is a melodic line with eighth and quarter notes, including some bends and slurs.
- Pn. Fl.**: Treble clef, key of D major. The part is mostly silent, with a few notes appearing towards the end of the measure.
- W.**: Treble clef, key of D major. The part is mostly silent, with a few notes appearing towards the end of the measure.
- El. Pno.**: Treble clef, key of D major. The part is mostly silent, with a few notes appearing towards the end of the measure.
- D. Set**: Bass clef, key of D major. The part consists of a sequence of eighth and quarter notes, starting with a half note D2.

28

Synth.

Pno.

Hm. Org.

El. Guit.

Pn. Fl.

W.

El. Pno.

D. Set

Synth.

Pno.

Hm. Org.

El. Guit.

Pn. Fl.

W.

El. Pno.

D. Set

Synth.

Pno.

Hm. Org.

El. Guit.

Pn. Fl.

W.

El. Pno.

D. Set

31

Synth.

Pno.

Hm. Org.

El. Guit.

Pn. Fl.

W.

El. Pno.

D. Set

Synth.

Pno.

Hm. Org.

El. Guit.

Pn. Fl.

W.

El. Pno.

D. Set

Synth.

Pno.

Hm. Org.

El. Guit.

Pn. Fl.

W.

El. Pno.

D. Set

This musical score is for the song "The Sound of Silence" by Simon & Garfunkel. It is written for a full band and includes the following instruments:

- D. Set:** Drums, playing a steady beat on a drum set.

35

Synth.

Pno.

Hm. Org.

El. Guit.

Pn. Fl.

W.

El. Pno.

D. Set

Synth.

Pno.

Hm. Org.

El. Guit.

Pn. Fl.

W.

El. Pno.

D. Set

37

Synth.

Pno.

Hm. Org.

El. Guit.

Pn. Fl.

W.

El. Pno.

D. Set

38

Synth.

Pno.

Hm. Org.

El. Guit.

Pn. Fl.

W.

El. Pno.

D. Set

- Synth.**: Bass clef, key of D major. The part consists of a sequence of notes: D2 (half note), D3 (half note), D4 (half note), D5 (half note), D6 (half note), D7 (half note), and D8 (half note).
- Pno.**: Treble and Bass clefs, key of D major. The part consists of a sequence of notes: D4 (half note), D5 (half note), D6 (half note), D7 (half note), D8 (half note), and D9 (half note).
- Hm. Org.**: Treble clef, key of D major. The part consists of a sequence of notes: D4 (half note), D5 (half note), D6 (half note), D7 (half note), D8 (half note), and D9 (half note).
- El. Guit.**: Treble clef, key of D major. The part consists of a sequence of notes: D4 (half note), D5 (half note), D6 (half note), D7 (half note), D8 (half note), and D9 (half note).
- Pn. Fl.**: Treble clef, key of D major. The part consists of a sequence of notes: D4 (half note), D5 (half note), D6 (half note), D7 (half note), D8 (half note), and D9 (half note).
- W.**: Treble clef, key of D major. The part consists of a sequence of notes: D4 (half note), D5 (half note), D6 (half note), D7 (half note), D8 (half note), and D9 (half note).
- El. Pno.**: Treble clef, key of D major. The part consists of a sequence of notes: D4 (half note), D5 (half note), D6 (half note), D7 (half note), D8 (half note), and D9 (half note).
- D. Set**: Treble clef, key of D major. The part consists of a sequence of notes: D4 (half note), D5 (half note), D6 (half note), D7 (half note), D8 (half note), and D9 (half note).

39

39

Synth.

Pno.

Hm. Org.

El. Guit.

Pn. Fl.

W.

El. Pno.

D. Set

40

Synth.

Pno.

Hm. Org.

El. Guit.

Pn. Fl.

W.

El. Pno.

D. Set

41

41

Synth.

Pno.

Hm. Org.

El. Guit.

Pn. Fl.

W.

El. Pno.

D. Set

This musical score is for the song "The Sound of Silence" by Simon & Garfunkel. It is written for an 8-part ensemble. The instruments are: Synth. (Synthesizer), Pno. (Piano), Hm. Org. (Hammond Organ), El. Guit. (Electric Guitar), Pn. Fl. (Penny Whistle), W. (Woodblock), El. Pno. (Electric Piano), and D. Set (Drum Set). The score is in the key of D major (indicated by two sharps) and 4/4 time. The tempo is marked "Moderato". The score begins with a 16-measure introduction. The main melody is played by the Synth. and El. Guit. instruments. The Pn. Fl. plays a rhythmic pattern of eighth notes. The D. Set provides a steady beat with a snare drum and a kick drum. The El. Pno. and W. provide harmonic support. The Hm. Org. plays a sustained chord. The Pno. plays a sustained chord. The El. Guit. plays a sustained chord. The Synth. plays a sustained chord. The score ends with a 16-measure conclusion.

43

43

Synth.

Pno.

Hm. Org.

El. Guit.

Pn. Fl.

W.

El. Pno.

D. Set

44

Synth.

Pno.

Hm. Org.

El. Guit.

Pn. Fl.

W.

El. Pno.

D. Set

45

45

Synth.

Pno.

Hm. Org.

El. Guit.

Pn. Fl.

W.

El. Pno.

D. Set

46

Synth.

Pno.

Hm. Org.

El. Guit.

Pn. Fl.

W.

El. Pno.

D. Set

47

47

Synth.

Pno.

Hm. Org.

El. Guit.

Pn. Fl.

W.

El. Pno.

D. Set

48

Synth.

Pno.

Hm. Org.

El. Guit.

Pn. Fl.

W.

El. Pno.

D. Set

The musical score for page 48 is written for a multi-instrument ensemble. The instruments and their parts are as follows:

49

Synth.

Pno.

Hm. Org.

El. Guit.

Pn. Fl.

W.

El. Pno.

D. Set

The musical score for page 49 is written for a multi-instrument ensemble. The instruments and their parts are as follows:

50

Synth.

Pno.

Hm. Org.

El. Guit.

Pn. Fl.

W.

El. Pno.

D. Set

51

51

Synth.

Pno.

Hm. Org.

El. Guit.

Pn. Fl.

W.

El. Pno.

D. Set

This musical score is for the song "The Sound of Silence" by Simon & Garfunkel. It is written for an 8-part ensemble. The instruments are: Synth, Pno. (Piano), Hm. Org. (Hammond Organ), El. Guit. (Electric Guitar), Pn. Fl. (Penny Flute), W. (Wah Pedal), El. Pno. (Electric Piano), and D. Set (Drum Set). The score is in the key of D major (two sharps) and 4/4 time. The tempo is marked "Moderato". The score begins with a 16-measure introduction. The Synth part plays a descending eighth-note pattern. The Pno. part plays a sustained chord. The Hm. Org. part plays a sustained chord. The El. Guit. part plays a series of eighth notes. The Pn. Fl. part plays a series of eighth notes. The W. part plays a sustained chord. The El. Pno. part plays a series of eighth notes. The D. Set part plays a series of eighth notes. The score ends with a 16-measure conclusion.

53

Synth.

Pno.

Hm. Org.

El. Guit.

Pn. Fl.

W.

El. Pno.

D. Set

54

Synth.

Pno.

Hm. Org.

El. Guit.

Pn. Fl.

W.

El. Pno.

D. Set

The musical score for page 54 is written for a multi-instrument ensemble. The instruments and their parts are as follows:

- Synth.**: Bass clef, key of D major. The part consists of a sequence of eighth and quarter notes, with a repeat sign after the second measure.
- Pno.**: Treble and bass clefs, key of D major. The right hand plays a melodic line with eighth and quarter notes. The left hand plays a bass line with eighth and quarter notes, including a repeat sign after the second measure.
- Hm. Org.**: Treble clef, key of D major. The part consists of a single chord in the first measure, followed by a whole rest.
- El. Guit.**: Treble clef, key of D major. The part consists of a sequence of eighth and quarter notes, with a repeat sign after the second measure.
- Pn. Fl.**: Treble clef, key of D major. The part consists of a sequence of eighth and quarter notes, with a repeat sign after the second measure.
- W.**: Treble clef, key of D major. The part consists of a sequence of eighth and quarter notes, with a repeat sign after the second measure.
- El. Pno.**: Treble clef, key of D major. The part consists of a sequence of eighth and quarter notes, with a repeat sign after the second measure.
- D. Set**: Treble clef, key of D major. The part consists of a sequence of eighth and quarter notes, with a repeat sign after the second measure.

55

55

Synth.

Pno.

Hm. Org.

El. Guit.

Pn. Fl.

W.

El. Pno.

D. Set

Synth.

Pno.

Hm. Org.

El. Guit.

Pn. Fl.

W.

El. Pno.

D. Set

Synth.

Pno.

Hm. Org.

El. Guit.

Pn. Fl.

W.

El. Pno.

D. Set

58

Synth.

Pno.

Hm. Org.

El. Guit.

Pn. Fl.

W.

El. Pno.

D. Set

- Synth.**: Bass clef, key of D major. The part consists of a sequence of eighth and quarter notes, with some rests.
- Pno.**: Treble and bass clefs, key of D major. The right hand plays a melodic line with eighth and quarter notes. The left hand plays a bass line with eighth and quarter notes, including some chords.
- Hm. Org.**: Treble clef, key of D major. The part consists of a single chord in the first measure, followed by a rest.
- El. Guit.**: Treble clef, key of D major. The part consists of a sequence of eighth and quarter notes, with some rests.
- Pn. Fl.**: Treble clef, key of D major. The part consists of a sequence of eighth and quarter notes, with some rests.
- W.**: Treble clef, key of D major. The part consists of a sequence of eighth and quarter notes, with some rests.
- El. Pno.**: Treble clef, key of D major. The part consists of a sequence of eighth and quarter notes, with some rests.
- D. Set**: Bass clef, key of D major. The part consists of a sequence of eighth and quarter notes, with some rests.

59

Synth.

Pno.

Hm. Org.

El. Guit.

Pn. Fl.

W.

El. Pno.

D. Set

Synth.

Pno.

Hm. Org.

El. Guit.

Pn. Fl.

W.

El. Pno.

D. Set

61

Synth.

Pno.

Hm. Org.

El. Guit.

Pn. Fl.

W.

El. Pno.

D. Set

Synth.

Pno.

Hm. Org.

El. Guit.

Pn. Fl.

W.

El. Pno.

D. Set

63

Synth.

Pno.

Hm. Org.

El. Guit.

Pn. Fl.

W.

El. Pno.

D. Set

The musical score for page 63 is written for a multi-instrument ensemble. The instruments and their parts are as follows:

Synth.

Pno.

Hm. Org.

El. Guit.

Pn. Fl.

W.

El. Pno.

D. Set

65

Synth.

Pno.

Hm. Org.

El. Guit.

Pn. Fl.

W.

El. Pno.

D. Set

This musical score is for the song "The Sound of Silence" by Simon & Garfunkel. It is written for a full band and includes the following instruments and parts:

- Synth.**: Synthesizer, providing a melodic line in the bass register.
- Pno.**: Piano, featuring a complex arrangement with multiple staves, including a grand staff (treble and bass clef) and a separate bass line.
- Hm. Org.**: Harmonium Organ, playing a melodic line in the treble register.
- El. Guit.**: Electric Guitar, playing a melodic line in the treble register, often with a wah effect.
- Pn. Fl.**: Piano Flute, playing a melodic line in the treble register.
- W.**: Woodwinds, playing a melodic line in the treble register.
- El. Pno.**: Electric Piano, playing a melodic line in the treble register.
- D. Set**: Drums, providing the rhythmic foundation.

Synth.

Pno.

Hm. Org.

El. Guit.

Pn. Fl.

W.

El. Pno.

D. Set

68

Synth.

Pno.

Hm. Org.

El. Guit.

Pn. Fl.

W.

El. Pno.

D. Set

69

Synth.

Pno.

Hm. Org.

El. Guit.

Pn. Fl.

W.

El. Pno.

D. Set

This musical score is for the song "The Sound of Silence" by Simon & Garfunkel. It is written for an 8-part ensemble. The instruments are: Synth. (Synthesizer), Pno. (Piano), Hm. Org. (Hammond Organ), El. Guit. (Electric Guitar), Pn. Fl. (Penny Flute), W. (Wah Pedal), El. Pno. (Electric Piano), and D. Set (Drum Set). The score is in the key of D major (two sharps) and 4/4 time. The tempo is marked "Moderato". The score begins with a 4-measure introduction. The main melody is played by the Synth. and El. Guit. instruments. The Pno. and Hm. Org. provide harmonic support. The El. Pno. plays a sustained chord. The D. Set provides a steady rhythm. The score ends with a 4-measure coda.

71

71

Synth.

Pno.

Hm. Org.

El. Guit.

Pn. Fl.

W.

El. Pno.

D. Set

72

Synth.

Pno.

Hm. Org.

El. Guit.

Pn. Fl.

W.

El. Pno.

D. Set

73

73

Synth.

Pno.

Hm. Org.

El. Guit.

Pn. Fl.

W.

El. Pno.

D. Set

74

Synth.

Pno.

Hm. Org.

El. Guit.

Pn. Fl.

W.

El. Pno.

D. Set

75

75

Synth.

Pno.

Hm. Org.

El. Guit.

Pn. Fl.

W.

El. Pno.

D. Set

76

Synth.

Pno.

Hm. Org.

El. Guit.

Pn. Fl.

W.

El. Pno.

D. Set

77

77

Synth.

Pno.

Hm. Org.

El. Guit.

Pn. Fl.

W.

El. Pno.

D. Set

78

Synth.

Pno.

Hm. Org.

El. Guit.

Pn. Fl.

W.

El. Pno.

D. Set

79

Synth.

Pno.

Hm. Org.

El. Guit.

Pn. Fl.

W.

El. Pno.

D. Set

80

Synth.

Pno.

Hm. Org.

El. Guit.

Pn. Fl.

W.

El. Pno.

D. Set

81

81

Synth.

Pno.

Hm. Org.

El. Guit.

Pn. Fl.

W.

El. Pno.

D. Set

82

Synth.

Pno.

Hm. Org.

El. Guit.

Pn. Fl.

W.

El. Pno.

D. Set

83

83

Synth.

Pno.

Hm. Org.

El. Guit.

Pn. Fl.

W.

El. Pno.

D. Set

84

Synth.

Pno.

Hm. Org.

El. Guit.

Pn. Fl.

W.

El. Pno.

D. Set

85

Synth.

Pno.

Hm. Org.

El. Guit.

Pn. Fl.

W.

El. Pno.

D. Set

86

Synth.

Pno.

Hm. Org.

El. Guit.

Pn. Fl.

W.

El. Pno.

D. Set

87

87

Synth.

Pno.

Hm. Org.

El. Guit.

Pn. Fl.

W.

El. Pno.

D. Set

88

Synth.

Pno.

Hm. Org.

El. Guit.

Pn. Fl.

W.

El. Pno.

D. Set

89

Synth.

Pno.

Hm. Org.

El. Guit.

Pn. Fl.

W.

El. Pno.

D. Set

90

Synth.

Pno.

Hm. Org.

El. Guit.

Pn. Fl.

W.

El. Pno.

D. Set

91

91

Synth.

Pno.

Hm. Org.

El. Guit.

Pn. Fl.

W.

El. Pno.

D. Set

92

Synth.

Pno.

Hm. Org.

El. Guit.

Pn. Fl.

W.

El. Pno.

D. Set

The musical score for page 92 is written for a multi-instrument ensemble. The instruments and their parts are as follows:

Synth.

Pno.

Hm. Org.

El. Guit.

Pn. Fl.

W.

El. Pno.

D. Set

The musical score for page 93 is written for a multi-instrument ensemble. The instruments and their parts are as follows:

- Synth.**: Bass clef, key signature of two sharps (F# and C#). The part consists of a series of eighth and sixteenth notes, with some rests.
- Pno.**: Treble and bass clefs, key signature of two sharps. The right hand plays a melodic line with eighth and sixteenth notes. The left hand plays a bass line with eighth and sixteenth notes, including some chords.
- Hm. Org.**: Bass clef, key signature of two sharps. The part features a series of chords and a melodic line with eighth and sixteenth notes.
- El. Guit.**: Treble clef, key signature of two sharps. The part features a series of chords and a melodic line with eighth and sixteenth notes, including some bends and vibrato.
- Pn. Fl.**: Treble clef, key signature of two sharps. The part features a series of eighth and sixteenth notes, with some rests.
- W.**: Treble clef, key signature of two sharps. The part features a series of eighth and sixteenth notes, with some rests.
- El. Pno.**: Treble clef, key signature of two sharps. The part features a series of chords and a melodic line with eighth and sixteenth notes.
- D. Set**: Bass clef, key signature of two sharps. The part features a series of eighth and sixteenth notes, with some rests.

Synth.

Pno.

Hm. Org.

El. Guit.

Pn. Fl.

W.

El. Pno.

D. Set

- Synth.**: A single staff in bass clef with a key signature of two sharps (F# and C#). It contains a whole rest.
- Pno.**: A grand staff (treble and bass clefs) with a key signature of two sharps. The right hand plays a melodic line with eighth and quarter notes. The left hand plays a harmonic accompaniment with chords and single notes.
- Hm. Org.**: A single staff in bass clef with a key signature of two sharps. It contains a whole rest.
- El. Guit.**: A single staff in treble clef with a key signature of two sharps. It contains a whole rest.
- Pn. Fl.**: A single staff in treble clef with a key signature of two sharps. It contains a melodic line with eighth and quarter notes.
- W.**: A single staff in treble clef with a key signature of two sharps. It contains a melodic line with eighth and quarter notes.
- El. Pno.**: A single staff in treble clef with a key signature of two sharps. It contains a melodic line with eighth and quarter notes.
- D. Set**: A single staff in bass clef with a key signature of two sharps. It contains a complex rhythmic pattern with many sixteenth and thirty-second notes.

95

Synth.

Pno.

Hm. Org.

El. Guit.

Pn. Fl.

W.

El. Pno.

D. Set

- Synth.**: A single staff in the bass clef with a key signature of two sharps (F# and C#). It contains a whole rest.
- Pno.**: A grand staff (treble and bass clefs) with a key signature of two sharps. The right hand plays a melodic line with eighth and quarter notes, while the left hand provides a harmonic accompaniment with chords and single notes.
- Hm. Org.**: A single staff in the bass clef with a key signature of two sharps. It contains a whole rest.
- El. Guit.**: A single staff in the treble clef with a key signature of two sharps. It contains a whole rest.
- Pn. Fl.**: A single staff in the treble clef with a key signature of two sharps. It plays a melodic line with eighth and quarter notes, including some slurs.
- W.**: A single staff in the treble clef with a key signature of two sharps. It contains a whole rest followed by a short melodic phrase at the end of the measure.
- El. Pno.**: A single staff in the treble clef with a key signature of two sharps. It contains a whole rest.
- D. Set**: A single staff in the bass clef with a key signature of two sharps. It features a complex, rhythmic pattern with many beamed sixteenth notes and rests.

Synth.

Pno.

Hm. Org.

El. Guit.

Pn. Fl.

W.

El. Pno.

D. Set

- Synth.**: A single staff in bass clef with a key signature of two sharps (F# and C#). It contains a whole rest.
- Pno.**: A grand staff (treble and bass clefs) with a key signature of two sharps. The right hand plays a melodic line with eighth and quarter notes. The left hand plays a harmonic accompaniment with chords and single notes.
- Hm. Org.**: A single staff in bass clef with a key signature of two sharps. It contains a whole rest.
- El. Guit.**: A single staff in treble clef with a key signature of two sharps. It contains a whole rest.
- Pn. Fl.**: A single staff in treble clef with a key signature of two sharps. It contains a whole rest.
- W.**: A single staff in treble clef with a key signature of two sharps. It contains a melodic line with eighth and quarter notes.
- El. Pno.**: A single staff in treble clef with a key signature of two sharps. It contains a whole rest.
- D. Set**: A single staff in bass clef with a key signature of two sharps. It contains a rhythmic pattern of eighth and quarter notes.

97

Synth.

Pno.

Hm. Org.

El. Guit.

Pn. Fl.

W.

El. Pno.

D. Set

- Synth.**: A single staff in bass clef with a key signature of two sharps (F# and C#). It contains a whole rest.
- Hm. Org.**: A single staff in bass clef with a key signature of two sharps. It contains a whole rest.
- El. Guit.**: A single staff in treble clef with a key signature of two sharps. It contains a whole rest.
- Pn. Fl.**: A single staff in treble clef with a key signature of two sharps. It contains a whole rest.
- W.**: A single staff in treble clef with a key signature of two sharps. It contains a whole rest followed by two half notes in the final measure.
- El. Pno.**: A single staff in treble clef with a key signature of two sharps. It begins with a sustained chord in the first measure and then remains silent.

Synth.

Pno.

Hm. Org.

El. Guit.

Pn. Fl.

W.

El. Pno.

D. Set

- Synth.**: A single staff in the bass clef with a key signature of two sharps (F# and C#). It contains a whole rest.
- Hm. Org.**: A single staff in the bass clef with a key signature of two sharps. It contains a whole rest.
- El. Guit.**: A single staff in the treble clef with a key signature of two sharps. It contains a whole rest.
- Pn. Fl.**: A single staff in the treble clef with a key signature of two sharps. It contains a whole rest followed by a melodic phrase starting on the fourth measure.
- W.**: A single staff in the treble clef with a key signature of two sharps. It features a complex, sustained chordal texture with many beamed notes.
- El. Pno.**: A single staff in the treble clef with a key signature of two sharps. It features a complex, sustained chordal texture with many beamed notes.
- D. Set**: A single staff in the bass clef with a key signature of two sharps. It contains a rhythmic pattern of eighth and quarter notes, some marked with 'x'.

Synth.

Pno.

Hm. Org.

El. Guit.

Pn. Fl.

W.

El. Pno.

D. Set

- Synth.**: A single staff in the bass clef with a key signature of two sharps (F# and C#). It contains a whole rest.
- Pno.**: A grand staff (treble and bass clefs) with a key signature of two sharps. The right hand plays a melodic line with eighth and quarter notes. The left hand plays a harmonic accompaniment with chords and single notes.
- Hm. Org.**: A single staff in the bass clef with a key signature of two sharps. It contains a whole rest.
- El. Guit.**: A single staff in the treble clef with a key signature of two sharps. It contains a whole rest.
- Pn. Fl.**: A single staff in the treble clef with a key signature of two sharps. It plays a melodic line with eighth and quarter notes.
- W.**: A single staff in the treble clef with a key signature of two sharps. It plays a melodic line with eighth and quarter notes, including some slurs.
- El. Pno.**: A single staff in the treble clef with a key signature of two sharps. It contains a whole rest.
- D. Set**: A single staff in the bass clef with a key signature of two sharps. It plays a complex, rhythmic pattern with many sixteenth and thirty-second notes, some marked with 'x'.

Synth.

Pno.

Hm. Org.

El. Guit.

Pn. Fl.

W.

El. Pno.

D. Set

- Synth.**: A single staff in bass clef with a key signature of two sharps (F# and C#). It contains a whole rest.
- Pno.**: A grand staff (treble and bass clefs) with a key signature of two sharps. The right hand plays a melodic line with eighth and quarter notes. The left hand plays a harmonic accompaniment with chords and single notes.
- Hm. Org.**: A single staff in bass clef with a key signature of two sharps. It contains a whole rest.
- El. Guit.**: A single staff in treble clef with a key signature of two sharps. It contains a whole rest.
- Pn. Fl.**: A single staff in treble clef with a key signature of two sharps. It contains a whole rest.
- W.**: A single staff in treble clef with a key signature of two sharps. It plays a melodic line with eighth and quarter notes, including some beamed sixteenth notes.
- El. Pno.**: A single staff in treble clef with a key signature of two sharps. It features a long, sustained, and slightly wavy line, possibly representing a sustained chord or a specific electronic sound.
- D. Set**: A single staff in bass clef with a key signature of two sharps. It contains a series of eighth and quarter notes, some marked with 'x' and others with a cross symbol, suggesting a specific rhythmic pattern or drum set.

101

Synth.

Pno.

Hm. Org.

El. Guit.

Pn. Fl.

W.

El. Pno.

D. Set

- Synth.**: A single staff in the bass clef with a key signature of two sharps (F# and C#). It contains a whole rest.
- Pno.**: A grand staff (treble and bass clefs) with a key signature of two sharps. The right hand plays a melodic line with eighth and quarter notes. The left hand plays a harmonic accompaniment with chords and single notes.
- Hm. Org.**: A single staff in the bass clef with a key signature of two sharps. It contains a whole rest.
- El. Guit.**: A single staff in the treble clef with a key signature of two sharps. It contains a whole rest.
- Pn. Fl.**: A single staff in the treble clef with a key signature of two sharps. It plays a melodic line with eighth and quarter notes.
- W.**: A single staff in the treble clef with a key signature of two sharps. It contains a whole rest.
- El. Pno.**: A single staff in the treble clef with a key signature of two sharps. It contains a whole rest.
- D. Set**: A single staff in the bass clef with a key signature of two sharps. It plays a complex, rhythmic pattern with many beamed notes and rests.

Synth.

Pno.

Hm. Org.

El. Guit.

Pn. Fl.

W.

El. Pno.

D. Set

103

103

Synth.

Pno.

Hm. Org.

El. Guit.

Pn. Fl.

W.

El. Pno.

D. Set

104

Synth.

Pno.

Hm. Org.

El. Guit.

Pn. Fl.

W.

El. Pno.

D. Set

105

105

Synth.

Pno.

Hm. Org.

El. Guit.

Pn. Fl.

W.

El. Pno.

D. Set

The musical score for page 105 is written for a multi-instrument ensemble. The instruments and their parts are as follows:

Synth.

Pno.

Hm. Org.

El. Guit.

Pn. Fl.

W.

El. Pno.

D. Set

- Synth.**: Bass clef, key of D major. The part consists of a sequence of eighth and quarter notes, with some rests.
- Pno.**: Treble and bass clefs, key of D major. The right hand plays a melodic line with eighth and quarter notes. The left hand plays a bass line with chords and single notes.
- Hm. Org.**: Bass clef, key of D major. The part consists of a single chord at the beginning of the measure.
- El. Guit.**: Treble clef, key of D major. The part features a complex, fast-moving melodic line with many sixteenth and thirty-second notes, including bends and vibrato.
- Pn. Fl.**: Treble clef, key of D major. The part consists of a melodic line with eighth and quarter notes, including some rests.
- W.**: Treble clef, key of D major. The part consists of a series of chords, mostly triads and dyads, played in a rhythmic pattern.
- El. Pno.**: Treble clef, key of D major. The part consists of a series of chords, mostly triads and dyads, played in a rhythmic pattern.
- D. Set**: Bass clef, key of D major. The part consists of a series of chords, mostly triads and dyads, played in a rhythmic pattern.

107

Synth.

Pno.

Hm. Org.

El. Guit.

Pn. Fl.

W.

El. Pno.

D. Set

Synth.

Pno.

Hm. Org.

El. Guit.

Pn. Fl.

W.

El. Pno.

D. Set

109

Synth.

Pno.

Hm. Org.

El. Guit.

Pn. Fl.

W.

El. Pno.

D. Set

- Synth.**: Bass clef, key of D major. The part consists of a sequence of eighth and quarter notes, with some rests.
- Pno.**: Treble and bass clefs, key of D major. The right hand plays a melodic line with eighth and quarter notes. The left hand plays a bass line with chords and single notes.
- Hm. Org.**: Bass clef, key of D major. The part features a series of chords and a melodic line in the right hand.
- El. Guit.**: Treble clef, key of D major. The part includes a melodic line with eighth and quarter notes, and some rests.
- Pn. Fl.**: Treble clef, key of D major. The part consists of a melodic line with eighth and quarter notes.
- W.**: Treble clef, key of D major. The part is mostly empty, with a few notes.
- El. Pno.**: Treble clef, key of D major. The part features a melodic line with eighth and quarter notes.
- D. Set**: Bass clef, key of D major. The part consists of a series of chords and a melodic line in the right hand.

Synth.

Pno.

Hm. Org.

El. Guit.

Pn. Fl.

W.

El. Pno.

D. Set

