

♩ = 95

Fretless Electric Bass, Bass

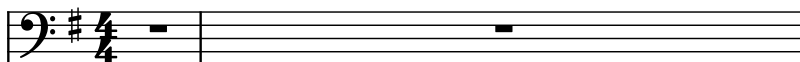

Acoustic Guitar, Steel Guitar

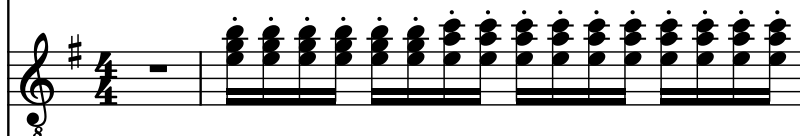

Electric Piano, Piano

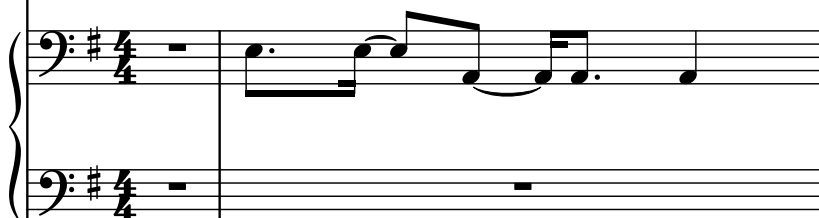

String Synthesizer, Low Strings

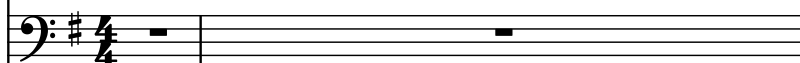

Violins, High Strings

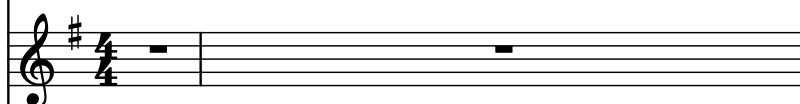

Hammond Organ, Organ

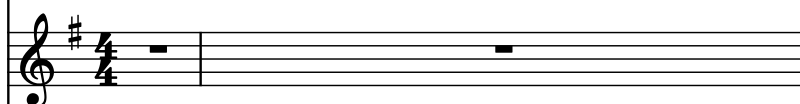

Soprano, Choir Ahhs

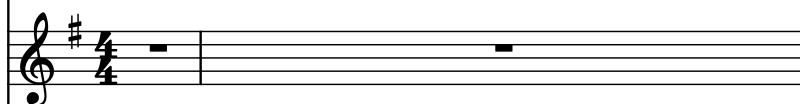

Acoustic Guitar, Acoustic Guitar

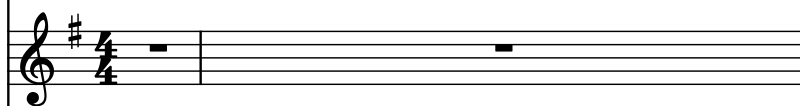

Sine Synthesizer, Melody Guide

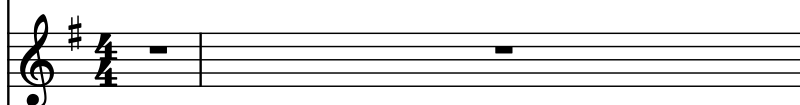

Drumset, Drums

Hand Clap, Hand Claps

Drumset, High Q

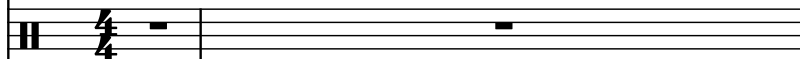

Acoustic Guitar, Background Vocals Guide

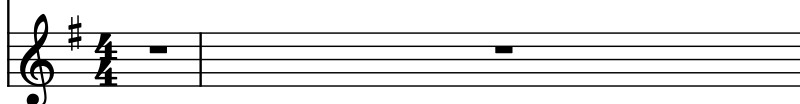

Frtrl. El. B.

Guit.

El. Pno.

Synth.

Vlns.

Hm. Org.

S.

Guit.

Synth.

D. Set

Hd. Clp.

D. Set

Guit.

3

4

Frtrl. El. B.

Guit.

El. Pno.

Synth.

Vlns.

Hm. Org.

S.

Guit.

Synth.

D. Set

Hd. Clp.

D. Set

Guit.

Frtrl. El. B.

Guit.

El. Pno.

Synth.

Vlns.

Hm. Org.

S.

Guit.

Synth.

D. Set

Hd. Clp.

D. Set

Guit.

Frtrl. El. B.

Guit.

El. Pno.

Synth.

Vlns.

Hm. Org.

S.

Guit.

Synth.

D. Set

Hd. Clp.

D. Set

Guit.

6

Frtl. El. B.

Guit.

El. Pno.

Synth.

Vlns.

Hm. Org.

S.

Guit.

Synth.

D. Set

Hd. Clp.

D. Set

Guit.

7

Frtl. El. B.

Guit.

El. Pno.

Synth.

Vlns.

Hm. Org.

S.

Guit.

Synth.

D. Set

Hd. Clp.

D. Set

Guit.

8

Frtrl. El. B.

Guit.

El. Pno.

Synth.

Vlns.

Hm. Org.

S.

Guit.

Synth.

D. Set

Hd. Clp.

D. Set

Guit.

Frtrl. El. B.

Guit.

El. Pno.

Synth.

Vlns.

Hm. Org.

S.

Guit.

Synth.

D. Set

Hd. Clp.

D. Set

Guit.

10

Frtl. El. B.

Guit.

El. Pno.

Synth.

Vlns.

Hm. Org.

S.

Guit.

Synth.

D. Set

Hd. Clp.

D. Set

Guit.

Detailed description of the musical score: The score is for a 12-piece ensemble. The instruments are: Frtl. El. B. (First Electric Bass), Guit. (Guitar), El. Pno. (Electric Piano), Synth. (Synthesizer), Vlns. (Violins), Hm. Org. (Hammond Organ), S. (Singer), Guit. (Guitar), Synth. (Synthesizer), D. Set (Drum Set), Hd. Clp. (Hand Claps), D. Set (Drum Set), and Guit. (Guitar). The key signature is one sharp (F#). The time signature is not explicitly shown but appears to be 4/4. The score covers measures 10 to 13. The Frtl. El. B. part has a melodic line with eighth and quarter notes. The Guit. part has a rhythmic pattern of eighth notes. The El. Pno., Synth., Vlns., Hm. Org., S., and Guit. parts are mostly silent, indicated by a horizontal line with a small dash. The Synth. part has a melodic line with eighth and quarter notes. The D. Set part has a rhythmic pattern of eighth notes. The Hd. Clp. part has a rhythmic pattern of eighth notes. The D. Set part has a rhythmic pattern of eighth notes. The Guit. part has a rhythmic pattern of eighth notes.

Frtrl. El. B.

Guit.

El. Pno.

Synth.

Vlns.

Hm. Org.

S.

Guit.

Synth.

D. Set

Hd. Clp.

D. Set

Guit.

12

Frtl. El. B.

Guit.

El. Pno.

Synth.

Vlns.

Hm. Org.

S.

Guit.

Synth.

D. Set

Hd. Clp.

D. Set

Guit.

13

Frtl. El. B.

Guit.

El. Pno.

Synth.

Vlns.

Hm. Org.

S.

Guit.

Synth.

D. Set

Hd. Clp.

D. Set

Guit.

Detailed description of the musical score for page 13, measures 13-16. The score is written for a multi-instrument ensemble. The key signature is one sharp (F#). The Frtl. El. B. part has a melodic line with a repeat sign. The Guit. part has a rhythmic pattern of eighth notes. The El. Pno., Synth., Vlns., Hm. Org., S., and Guit. parts are mostly silent. The Synth. part has a melodic line. The D. Set part has a rhythmic pattern of eighth notes. The Hd. Clp. part has a rhythmic pattern of eighth notes. The D. Set part has a rhythmic pattern of eighth notes. The Guit. part has a rhythmic pattern of eighth notes.

14

Frtl. El. B.

Guit.

El. Pno.

Synth.

Vlns.

Hm. Org.

S.

Guit.

Synth.

D. Set

Hd. Clp.

D. Set

Guit.

15

Frtl. El. B.

Guit.

El. Pno.

Synth.

Vlns.

Hm. Org.

S.

Guit.

Synth.

D. Set

Hd. Clp.

D. Set

Guit.

Detailed description of the musical score for page 15, measures 15-18. The score is written for a 12-piece band. The key signature is one sharp (F#). The Frtl. El. B. part has a melodic line with rests. The Guit. part has a rhythmic pattern of eighth notes. The El. Pno., Synth., Vlns., Hm. Org., S., and Guit. parts are silent. The Synth. part has a melodic line. The D. Set part has a rhythmic pattern of eighth notes. The Hd. Clp. part has a rhythmic pattern of eighth notes. The D. Set part has a rhythmic pattern of eighth notes. The Guit. part has a rhythmic pattern of eighth notes.

16

Frtrl. El. B.

Guit.

El. Pno.

Synth.

Vlns.

Hm. Org.

S.

Guit.

Synth.

D. Set

Hd. Clp.

D. Set

Guit.

Frtrl. El. B.

Guit.

El. Pno.

Synth.

Vlns.

Hm. Org.

S.

Guit.

Synth.

D. Set

Hd. Clp.

D. Set

Guit.

18

Frtl. El. B.

Guit.

El. Pno.

Synth.

Vlns.

Hm. Org.

S.

Guit.

Synth.

D. Set

Hd. Clp.

D. Set

Guit.

17

19

Frtl. El. B.

Guit.

El. Pno.

Synth.

Vlns.

Hm. Org.

S.

Guit.

Synth.

D. Set

Hd. Clp.

D. Set

Guit.

Detailed description of the musical score for page 19, measures 19-22. The score is written for a 12-piece band. The key signature is one sharp (F#). The Frtl. El. B. part has a melodic line with rests. The Guit. part has a rhythmic pattern of eighth notes. The El. Pno., Synth., Vlns., Hm. Org., S., and Guit. parts are silent. The Synth. part has a melodic line. The D. Set part has a rhythmic pattern of eighth notes. The Hd. Clp. part has a rhythmic pattern of eighth notes. The D. Set part has a rhythmic pattern of eighth notes. The Guit. part has a melodic line.

20

Frtrl. El. B.

Guit.

El. Pno.

Synth.

Vlns.

Hm. Org.

S.

Guit.

Synth.

D. Set

Hd. Clp.

D. Set

Guit.

21

21

Frtl. El. B.

Guit.

El. Pno.

Synth.

Vlns.

Hm. Org.

S.

Guit.

Synth.

D. Set

Hd. Clp.

D. Set

Guit.

22

Frtl. El. B.

Guit.

El. Pno.

Synth.

Vlns.

Hm. Org.

S.

Guit.

Synth.

D. Set

Hd. Clp.

D. Set

Guit.

23

Frtrl. El. B.

Guit.

El. Pno.

Synth.

Vlns.

Hm. Org.

S.

Guit.

Synth.

D. Set

Hd. Clp.

D. Set

Guit.

24

Frtrl. El. B.

Guit.

El. Pno.

Synth.

Vlns.

Hm. Org.

S.

Guit.

Synth.

D. Set

Hd. Clp.

D. Set

Guit.

Frtrl. El. B.

Guit.

El. Pno.

Synth.

Vlns.

Hm. Org.

S.

Guit.

Synth.

D. Set

Hd. Clp.

D. Set

Guit.

26

Frtl. El. B.

Guit.

El. Pno.

Synth.

Vlns.

Hm. Org.

S.

Guit.

Synth.

D. Set

Hd. Clp.

D. Set

Guit.

Frtrl. El. B.

Guit.

El. Pno.

Synth.

Vlns.

Hm. Org.

S.

Guit.

Synth.

D. Set

Hd. Clp.

D. Set

Guit.

- Guit. (Electric Guitar):** Plays a series of chords in the treble register, primarily using the lower strings (E, A, D).
- El. Pno. (Electric Piano):** The part is mostly silent, with a few chords in the bass register.
- Synth. (Synthesizer):** Plays a series of chords in the bass register, primarily using the lower strings (E, A, D).
- Vlns. (Violins):** The part is mostly silent, with a few chords in the treble register.
- Hm. Org. (Hammond Organ):** The part is mostly silent, with a few chords in the treble register.
- S. (Saxophone):** The part is mostly silent, with a few chords in the treble register.
- Guit. (Electric Guitar):** Plays a series of chords in the treble register, primarily using the lower strings (E, A, D).
- Synth. (Synthesizer):** Plays a series of chords in the treble register, primarily using the lower strings (E, A, D).
- D. Set (Drum Set):** Plays a series of chords in the bass register, primarily using the lower strings (E, A, D).
- Hd. Clp. (Hand Claps):** Plays a series of chords in the bass register, primarily using the lower strings (E, A, D).
- D. Set (Drum Set):** Plays a series of chords in the bass register, primarily using the lower strings (E, A, D).
- Guit. (Electric Guitar):** Plays a series of chords in the treble register, primarily using the lower strings (E, A, D).

28

Frtrl. El. B.

Guit.

El. Pno.

Synth.

Vlns.

Hm. Org.

S.

Guit.

Synth.

D. Set

Hd. Clp.

D. Set

Guit.

Detailed description of the musical score for page 28, measures 27-30. The score is written for a 12-piece band. The key signature is one sharp (F#). The Frtrl. El. B. part has a melodic line with rests. The Guit. part has a rhythmic pattern of eighth notes. The El. Pno. part has a sustained chord. The Synth. part has a sustained chord. The Vlns. part has a sustained chord. The Hm. Org. part has a sustained chord. The S. part has a sustained chord. The Guit. part has a sustained chord. The Synth. part has a sustained chord. The D. Set part has a rhythmic pattern of eighth notes. The Hd. Clp. part has a rhythmic pattern of eighth notes. The D. Set part has a sustained chord. The Guit. part has a melodic line with rests.

29

Frtl. El. B.

Guit.

El. Pno.

Synth.

Vlns.

Hm. Org.

S.

Guit.

Synth.

D. Set

Hd. Clp.

D. Set

Guit.

30

Frtl. El. B.

Guit.

El. Pno.

Synth.

Vlns.

Hm. Org.

S.

Guit.

Synth.

D. Set

Hd. Clp.

D. Set

Guit.

The musical score for page 30 is arranged in a multi-stem format. The instruments and their parts are as follows:

31

Frtl. El. B.

Guit.

El. Pno.

Synth.

Vlms.

Hm. Org.

S.

Guit.

Synth.

D. Set

Hd. Clp.

D. Set

Guit.

32

Frtrl. El. B.

Guit.

El. Pno.

Synth.

Vlns.

Hm. Org.

S.

Guit.

Synth.

D. Set

Hd. Clp.

D. Set

Guit.

- El. Pno. (Electric Piano):** The part is mostly silent, with a few notes in the bass register.
- Vlns. (Violins):** The part is mostly silent, with a few notes in the treble register.
- Hm. Org. (Hammond Organ):** The part is mostly silent, with a few notes in the treble register.
- S. (Saxophone):** The part is mostly silent, with a few notes in the treble register.

Frtrl. El. B.

Guit.

El. Pno.

Synth.

Vlms.

Hm. Org.

S.

Guit.

Synth.

D. Set

Hd. Clp.

D. Set

Guit.

35

Frtrl. El. B.

Guit.

El. Pno.

Synth.

Vlns.

Hm. Org.

S.

Guit.

Synth.

D. Set

Hd. Clp.

D. Set

Guit.

36

Frtl. El. B.

Guit.

El. Pno.

Synth.

Vlns.

Hm. Org.

S.

Guit.

Synth.

D. Set

Hd. Clp.

D. Set

Guit.

37

Frtrl. El. B.

Guit.

El. Pno.

Synth.

Vlns.

Hm. Org.

S.

Guit.

Synth.

D. Set

Hd. Clp.

D. Set

Guit.

38

Frtl. El. B.

Guit.

El. Pno.

Synth.

Vlns.

Hm. Org.

S.

Guit.

Synth.

D. Set

Hd. Clp.

D. Set

Guit.

39

Frtrl. El. B.

Guit.

El. Pno.

Synth.

Vlns.

Hm. Org.

S.

Guit.

Synth.

D. Set

Hd. Clp.

D. Set

Guit.

Frtrl. El. B.

Guit.

El. Pno.

Synth.

Vlns.

Hm. Org.

S.

Guit.

Synth.

D. Set

Hd. Clp.

D. Set

Guit.

41

Frtrl. El. B.

Guit.

El. Pno.

Synth.

Vlns.

Hm. Org.

S.

Guit.

Synth.

D. Set

Hd. Clp.

D. Set

Guit.

42

Frtl. El. B.

Guit.

El. Pno.

Synth.

Vlns.

Hm. Org.

S.

Guit.

Synth.

D. Set

Hd. Clp.

D. Set

Guit.

Detailed description of the musical score: The score is for a 12-piece ensemble. The key signature is one sharp (F#). The tempo is 42. The score is divided into measures 42, 43, 44, and 45. The Frtl. El. B. part in measure 42 consists of a descending eighth-note scale. The Guit. part in measure 42 consists of a descending eighth-note scale. The Guit. part in measure 43 consists of a descending eighth-note scale. The Synth. part in measure 44 consists of a descending eighth-note scale. The Synth. part in measure 45 consists of a descending eighth-note scale. The D. Set part in measure 45 consists of a descending eighth-note scale. The Hd. Clp. part in measure 45 consists of a descending eighth-note scale. The D. Set part in measure 45 consists of a descending eighth-note scale. The Guit. part in measure 45 consists of a descending eighth-note scale.

43

Frtrl. El. B.

Guit.

El. Pno.

Synth.

Vlns.

Hm. Org.

S.

Guit.

Synth.

D. Set

Hd. Clp.

D. Set

Guit.

44

Frtl. El. B.

Guit.

El. Pno.

Synth.

Vlns.

Hm. Org.

S.

Guit.

Synth.

D. Set

Hd. Clp.

D. Set

Guit.

8

45

Frtrl. El. B.

Guit.

El. Pno.

Synth.

Vlns.

Hm. Org.

S.

Guit.

Synth.

D. Set

Hd. Clp.

D. Set

Guit.

46

Frtl. El. B.

Guit.

El. Pno.

Synth.

Vlns.

Hm. Org.

S.

Guit.

Synth.

D. Set

Hd. Clp.

D. Set

Guit.

Detailed description of the musical score: The score is for a 12-piece ensemble. The key signature is one sharp (F#). The score is divided into measures 46, 47, 48, and 49. In measure 46, the Frtl. El. B. and Guit. parts are active. In measure 47, the Guit. part is active. In measure 48, the Synth. part is active. In measure 49, the Synth., D. Set, Hd. Clp., D. Set, and Guit. parts are active.

47

Frtrl. El. B.

Guit.

El. Pno.

Synth.

Vlns.

Hm. Org.

S.

Guit.

Synth.

D. Set

Hd. Clp.

D. Set

Guit.

Frtrl. El. B.

Guit.

El. Pno.

Synth.

Vlns.

Hm. Org.

S.

Guit.

Synth.

D. Set

Hd. Clp.

D. Set

Guit.

49

Frtrl. El. B.

Guit.

El. Pno.

Synth.

Vlns.

Hm. Org.

S.

Guit.

Synth.

D. Set

Hd. Clp.

D. Set

Guit.

- Guit. (Electric Guitar):** Plays a series of chords in the treble register, primarily using the G and A strings.
- El. Pno. (Electric Piano):** Silent.
- Synth. (Synthesizer):** Plays a low, sustained chord in the bass register, with a tremolo effect.
- Vlns. (Violins):** Silent.
- Hm. Org. (Hammond Organ):** Silent.
- S. (Soprano):** Silent.
- Guit. (Electric Guitar):** Silent.
- D. Set (Drum Set):** Silent.

50

Frtl. El. B.

Guit.

El. Pno.

Synth.

Vlns.

Hm. Org.

S.

Guit.

Synth.

D. Set

Hd. Clp.

D. Set

Guit.

51

Frtrl. El. B.

Guit.

El. Pno.

Synth.

Vlns.

Hm. Org.

S.

Guit.

Synth.

D. Set

Hd. Clp.

D. Set

Guit.

- Guit. (Electric Guitar):** Plays a series of chords in the treble register, primarily using the lower strings (E, A, D).
- Synth. (Synthesizer):** Plays a sustained chord in the bass register, with a tremolo effect.
- Guit. (Electric Guitar):** Plays a series of chords in the treble register, primarily using the upper strings (G, B, D).
- Synth. (Synthesizer):** Plays a sustained chord in the treble register, with a tremolo effect.
- Guit. (Electric Guitar):** Plays a series of chords in the treble register, primarily using the upper strings (G, B, D).

Frtrl. El. B.

Guit.

El. Pno.

Synth.

Vlns.

Hm. Org.

S.

Guit.

Synth.

D. Set

Hd. Clp.

D. Set

Guit.

53

Frtrl. El. B.

Guit.

El. Pno.

Synth.

Vlns.

Hm. Org.

S.

Guit.

Synth.

D. Set

Hd. Clp.

D. Set

Guit.

Detailed description of the musical score: The score is for a multi-instrument ensemble. It begins at measure 53. The Frtrl. El. B. (French Trumpet in B-flat) part is in the bass clef, playing a melodic line. The Guit. (Guitar) part is in the treble clef, playing a series of chords. The El. Pno. (Electric Piano) part is in the treble and bass clefs, with both staves empty. The Synth. (Synthesizer) part is in the bass clef, playing a sustained chord. The Vlns. (Violins) part is in the treble clef, with the staff empty. The Hm. Org. (Hammond Organ) part is in the treble clef, with the staff empty. The S. (Soprano) part is in the treble clef, with the staff empty. The Guit. (Guitar) part is in the treble clef, with the staff empty. The Synth. (Synthesizer) part is in the treble clef, with the staff empty. The D. Set (Drum Set) part is in the bass clef, playing a rhythmic pattern. The Hd. Clp. (Hand Claps) part is in the bass clef, playing a rhythmic pattern. The D. Set (Drum Set) part is in the bass clef, with the staff empty. The Guit. (Guitar) part is in the treble clef, playing a melodic line.

54

Frtl. El. B.

Guit.

El. Pno.

Synth.

Vlns.

Hm. Org.

S.

Guit.

Synth.

D. Set

Hd. Clp.

D. Set

Guit.

55

Frtrl. El. B.

Guit.

El. Pno.

Synth.

Vlns.

Hm. Org.

S.

Guit.

Synth.

D. Set

Hd. Clp.

D. Set

Guit.

Frtrl. El. B.

Guit.

El. Pno.

Synth.

Vlns.

Hm. Org.

S.

Guit.

Synth.

D. Set

Hd. Clp.

D. Set

Guit.

Detailed description of the musical score: The score is for a 12-piece band. The key signature is G major (one sharp). The time signature is 4/4. The Frtrl. El. B. part starts with a melodic line in the bass clef, featuring eighth and sixteenth notes. The Guit. part (top) plays a rhythmic pattern of eighth notes in the treble clef, with a capo indicated by an '8' on the staff. The El. Pno. part is mostly silent, with a few notes in the treble and bass clefs. The Synth. part has a sustained chord in the bass clef. The Vlns. part is silent. The Hm. Org. part is silent. The S. part is silent. The Guit. part (middle) is silent. The Synth. part (bottom) is silent. The D. Set part has a rhythmic pattern of eighth notes in the bass clef. The Hd. Clp. part has a rhythmic pattern of eighth notes in the bass clef. The Guit. part (bottom) has a melodic line in the treble clef, featuring eighth and sixteenth notes.

Pdf downloaded from [www.midicities.com](http://www.midicities.com)

Frtrl. El. B.

Guit.

El. Pno.

Synth.

Vlns.

Hm. Org.

S.

Guit.

Synth.

D. Set

Hd. Clp.

D. Set

Guit.

Detailed description of the musical score: The score is for a 12-instrument ensemble. The key signature is one sharp (F#), and the time signature is 4/4. The instruments are arranged vertically: Frtrl. El. B. (Bass), Guit. (Treble), El. Pno. (Grand staff), Synth. (Bass), Vlns. (Treble), Hm. Org. (Treble), S. (Treble), Guit. (Treble), Synth. (Treble), D. Set (Drum set), Hd. Clp. (Horn/Clarinet), D. Set (Drum set), and Guit. (Treble). The Frtrl. El. B. part begins with a rest, followed by a series of eighth notes. The Guit. part features a series of chords. The El. Pno. part has a long note. The Synth. part has a long note. The Vlns. part has a long note. The Hm. Org. part has a long note. The S. part has a long note. The Guit. part has a long note. The D. Set part has a series of eighth notes. The Hd. Clp. part has a series of eighth notes. The D. Set part has a long note. The Guit. part has a series of eighth notes.

59

Frtrl. El. B.

Guit.

El. Pno.

Synth.

Vlns.

Hm. Org.

S.

Guit.

Synth.

D. Set

Hd. Clp.

D. Set

Guit.

Detailed description of the musical score: The score is for a multi-instrumental piece. The Frtrl. El. B. (Fretless Electric Bass) part begins in measure 59 with a series of eighth notes and rests. The Guit. (Guitar) part plays a rhythmic pattern of eighth notes. The El. Pno. (Electric Piano) part is mostly silent, with a few notes in the right hand. The Synth. (Synthesizer) part has a sustained chord in the left hand. The Vlns. (Violins) part is silent. The Hm. Org. (Hammond Organ) part is silent. The S. (Soprano) part is silent. The Guit. (Guitar) part is silent. The Synth. (Synthesizer) part is silent. The D. Set (Drum Set) part has a pattern of eighth notes and rests. The Hd. Clp. (Hand Claps) part has a pattern of eighth notes and rests. The D. Set (Drum Set) part is silent. The Guit. (Guitar) part has a series of eighth notes.

Frtrl. El. B.

Guit.

El. Pno.

Synth.

Vlns.

Hm. Org.

S.

Guit.

Synth.

D. Set

Hd. Clp.

D. Set

Guit.

61

Frtrl. El. B.

Guit.

El. Pno.

Synth.

Vlns.

Hm. Org.

S.

Guit.

Synth.

D. Set

Hd. Clp.

D. Set

Guit.

Detailed description of the musical score for page 59, measure 61. The score is written for a multi-instrument ensemble. The instruments and their parts are as follows: Frtrl. El. B. (Frtr. El. B.) in bass clef, playing a melodic line with eighth notes and a half note. Guit. (Guitar) in treble clef, playing a rhythmic pattern of eighth notes. El. Pno. (Electric Piano) in both treble and bass clefs, with a whole rest in both staves. Synth. (Synthesizer) in bass clef, playing a sustained chord. Vlns. (Violins) in treble clef, with a whole rest. Hm. Org. (Hammond Organ) in treble clef, with a whole rest. S. (Soprano) in treble clef, with a whole rest. Guit. (Guitar) in treble clef, with a whole rest. Synth. (Synthesizer) in treble clef, with a whole rest. D. Set (Drum Set) in bass clef, playing a rhythmic pattern of eighth notes. Hd. Clp. (Hand Claps) in bass clef, playing a rhythmic pattern of eighth notes. D. Set (Drum Set) in bass clef, with a whole rest. Guit. (Guitar) in treble clef, playing a melodic line with eighth notes and a half note.

62

Frtl. El. B.

Guit.

El. Pno.

Synth.

Vlns.

Hm. Org.

S.

Guit.

Synth.

D. Set

Hd. Clp.

D. Set

Guit.

63

Frtrl. El. B.

Guit.

El. Pno.

Synth.

Vlns.

Hm. Org.

S.

Guit.

Synth.

D. Set

Hd. Clp.

D. Set

Guit.

Detailed description of the musical score for page 61, measure 63. The score is written for a multi-instrument ensemble. The instruments and their parts are as follows: Frtrl. El. B. (Frtril. El. B.) in bass clef, playing a melodic line with eighth notes and rests. Guit. (Guitar) in treble clef, playing a rhythmic pattern of eighth notes. El. Pno. (Electric Piano) in both treble and bass clefs, with no notes. Synth. (Synthesizer) in bass clef, playing a few notes. Vlns. (Violins) in treble clef, with no notes. Hm. Org. (Hammond Organ) in treble clef, with no notes. S. (Saxophone) in treble clef, with no notes. Guit. (Guitar) in treble clef, with no notes. Synth. (Synthesizer) in treble clef, with no notes. D. Set (Drum Set) in bass clef, playing a rhythmic pattern of eighth notes. Hd. Clp. (Hand Claps) in bass clef, playing a rhythmic pattern of eighth notes. D. Set (Drum Set) in bass clef, with no notes. Guit. (Guitar) in treble clef, playing a melodic line with eighth notes.

Frtrl. El. B.

Guit.

El. Pno.

Synth.

Vlns.

Hm. Org.

S.

Guit.

Synth.

D. Set

Hd. Clp.

D. Set

Guit.

64

65

Frtrl. El. B.

Guit.

El. Pno.

Synth.

Vlns.

Hm. Org.

S.

Guit.

Synth.

D. Set

Hd. Clp.

D. Set

Guit.

Detailed description of the musical score: The score is for a multi-instrumental piece in G major (one sharp) and 4/4 time. It consists of 13 staves. The first staff, 'Frtrl. El. B.', is in bass clef and contains a melodic line with eighth and quarter notes. The second staff, 'Guit.', is in treble clef and contains a rhythmic pattern of eighth notes with a 'g' marking. The third staff, 'El. Pno.', is in grand staff and is silent. The fourth staff, 'Synth.', is in bass clef and contains a sustained chord. The fifth staff, 'Vlns.', is in treble clef and contains a melodic line with eighth and quarter notes. The sixth staff, 'Hm. Org.', is in treble clef and is silent. The seventh staff, 'S.', is in treble clef and is silent. The eighth staff, 'Guit.', is in treble clef and is silent. The ninth staff, 'Synth.', is in treble clef and is silent. The tenth staff, 'D. Set', is in bass clef and contains a rhythmic pattern of eighth notes with 'x' markings. The eleventh staff, 'Hd. Clp.', is in bass clef and contains a melodic line with eighth and quarter notes. The twelfth staff, 'D. Set', is in bass clef and is silent. The thirteenth staff, 'Guit.', is in treble clef and contains a rhythmic pattern of eighth notes with a 'g' marking.

Frtrl. El. B.

Guit.

El. Pno.

Synth.

Vlns.

Hm. Org.

S.

Guit.

Synth.

D. Set

Hd. Clp.

D. Set

Guit.

- Frtrl. El. B. (Fretless Electric Bass):** Plays a simple melody in the bass register, starting on G2 and moving up stepwise.
- El. Pno. (Electric Piano):** Plays a simple melody in the bass register, starting on G2 and moving up stepwise.
- Synth. (Synthesizer):** Plays a simple melody in the bass register, starting on G2 and moving up stepwise.

68

Frtrl. El. B.

Guit.

El. Pno.

Synth.

Vlns.

Hm. Org.

S.

Guit.

Synth.

D. Set

Hd. Clp.

D. Set

Guit.

Detailed description of the musical score for page 68, measures 68-69. The score is written for a 12-piece band. The key signature is one sharp (F#). The Frtrl. El. B. part has a bass clef and plays a simple melody. The Guit. parts have a treble clef and play various rhythmic patterns. The El. Pno. part has a grand staff and plays a melody. The Synth. part has a bass clef and plays a simple melody. The Vlns. part has a treble clef and plays a simple melody. The Hm. Org. part has a treble clef and plays a simple melody. The S. part has a treble clef and plays a simple melody. The Guit. part has a treble clef and plays a complex rhythmic pattern. The Synth. part has a treble clef and plays a complex rhythmic pattern. The D. Set part has a drum staff and plays a complex rhythmic pattern. The Hd. Clp. part has a drum staff and plays a simple melody. The D. Set part has a drum staff and plays a simple melody. The Guit. part has a treble clef and plays a simple melody.

Frtrl. El. B.

Guit.

El. Pno.

Synth.

Vlns.

Hm. Org.

S.

Guit.

Synth.

D. Set

Hd. Clp.

D. Set

Guit.

Frtrl. El. B.

Guit.

El. Pno.

Synth.

Vlns.

Hm. Org.

S.

Guit.

Synth.

D. Set

Hd. Clp.

D. Set

Guit.

74

Frtl. El. B.

Guit.

El. Pno.

Synth.

Vlns.

Hm. Org.

S.

Guit.

Synth.

D. Set

Hd. Clp.

D. Set

Guit.

Detailed description of the musical score: The score is for a 12-piece band. The instruments are: Frtl. El. B. (First Electric Bass), Guit. (Guitar), El. Pno. (Electric Piano), Synth. (Synthesizer), Vlns. (Violins), Hm. Org. (Hammond Organ), S. (Saxophone), Guit. (Guitar), Synth. (Synthesizer), D. Set (Drum Set), Hd. Clp. (Hand Claps), D. Set (Drum Set), and Guit. (Guitar). The key signature is one sharp (F#). The time signature is 4/4. The score covers measures 74 and 75. The Frtl. El. B. part has a melodic line with eighth and sixteenth notes. The Guit. parts have a rhythmic pattern of eighth notes. The El. Pno. part has a melodic line with eighth and sixteenth notes. The Synth. part has a melodic line with eighth and sixteenth notes. The Vlns. part has a melodic line with eighth and sixteenth notes. The Hm. Org. part has a melodic line with eighth and sixteenth notes. The S. part has a melodic line with eighth and sixteenth notes. The Guit. part has a melodic line with eighth and sixteenth notes. The Synth. part has a melodic line with eighth and sixteenth notes. The D. Set part has a rhythmic pattern of eighth notes. The Hd. Clp. part has a rhythmic pattern of eighth notes. The D. Set part has a rhythmic pattern of eighth notes. The Guit. part has a melodic line with eighth and sixteenth notes.

76

Frtrl. El. B.

Guit.

El. Pno.

Synth.

Vlns.

Hm. Org.

S.

Guit.

Synth.

D. Set

Hd. Clp.

D. Set

Guit.

78

Frtl. El. B.

Guit.

El. Pno.

Synth.

Vlns.

Hm. Org.

S.

Guit.

Synth.

D. Set

Hd. Clp.

D. Set

Guit.

79

Frtrl. El. B.

Guit.

El. Pno.

Synth.

Vlns.

Hm. Org.

S.

Guit.

Synth.

D. Set

Hd. Clp.

D. Set

Guit.

Frtrl. El. B.

Guit.

El. Pno.

Synth.

Vlns.

Hm. Org.

S.

Guit.

Synth.

D. Set

Hd. Clp.

D. Set

Guit.

81

Frtrl. El. B.

Guit.

El. Pno.

Synth.

Vlns.

Hm. Org.

S.

Guit.

Synth.

D. Set

Hd. Clp.

D. Set

Guit.

82

Frtl. El. B.

Guit.

El. Pno.

Synth.

Vlns.

Hm. Org.

S.

Guit.

Synth.

D. Set

Hd. Clp.

D. Set

Guit.

83

Frtrl. El. B.

Guit.

El. Pno.

Synth.

Vlns.

Hm. Org.

S.

Guit.

Synth.

D. Set

Hd. Clp.

D. Set

Guit.

Frtrl. El. B.

Guit.

El. Pno.

Synth.

Vlns.

Hm. Org.

S.

Guit.

Synth.

D. Set

Hd. Clp.

D. Set

Guit.

- El. Pno. (Electric Piano):** Plays a sustained chord of G4 and B4.
- Synth. (Synthesizer):** Plays a sustained chord of G2 and B2.
- Vlns. (Violins):** Plays a sustained chord of G4 and B4.
- Hm. Org. (Hammond Organ):** Plays a sustained chord of G4 and B4.
- S. (Soprano):** Plays a sustained chord of G4 and B4.
- Guit. (Guitar):** Plays a sustained chord of G4 and B4.
- Synth. (Synthesizer):** Plays a sustained chord of G4 and B4.
- D. Set (Drum Set):** Plays a sustained chord of G4 and B4.

85

Frtrl. El. B.

Guit.

El. Pno.

Synth.

Vlns.

Hm. Org.

S.

Guit.

Synth.

D. Set

Hd. Clp.

D. Set

Guit.

Detailed description of the musical score: The score is for a multi-instrumental piece. It begins at measure 85. The Frtrl. El. B. (French Electric Bass) part is in the bass clef, featuring a melodic line with eighth notes and a half note. The Guit. (Guitar) part is in the treble clef, featuring a rhythmic pattern of eighth notes. The El. Pno. (Electric Piano) part is in the treble clef, featuring a sustained chord. The Synth. (Synthesizer) part is in the bass clef, featuring a sustained chord. The Vlns. (Violins) part is in the treble clef, featuring a sustained note. The Hm. Org. (Hammond Organ) part is in the treble clef, featuring a sustained chord. The S. (Saxophone) part is in the treble clef, featuring a sustained chord. The Guit. (Guitar) part is in the treble clef, featuring a sustained chord. The Synth. (Synthesizer) part is in the treble clef, featuring a sustained chord. The D. Set (Drum Set) part is in the bass clef, featuring a rhythmic pattern of eighth notes. The Hd. Clp. (Hand Claps) part is in the bass clef, featuring a rhythmic pattern of eighth notes. The D. Set (Drum Set) part is in the bass clef, featuring a sustained chord. The Guit. (Guitar) part is in the treble clef, featuring a melodic line with eighth notes.

86

Frtl. El. B.

Guit.

El. Pno.

Synth.

Vlns.

Hm. Org.

S.

Guit.

Synth.

D. Set

Hd. Clp.

D. Set

Guit.

87

Frtrl. El. B.

Guit.

El. Pno.

Synth.

Vlns.

Hm. Org.

S.

Guit.

Synth.

D. Set

Hd. Clp.

D. Set

Guit.

Detailed description of the musical score for measure 87: The score is written for a multi-instrument ensemble. The key signature is one sharp (F#). The Frtrl. El. B. (Bass) staff shows a sequence of eighth notes and rests. The Guit. (top) staff features a dense texture of chords, many marked with an '8' indicating octaves. The El. Pno. (Electric Piano) staff has a whole rest. The Synth. (Synthesizer) staff has a whole note chord in the first half and a half note chord in the second half. The Vlns. (Violins) staff has a half note in the first half and a half note in the second half. The Hm. Org. (Hammond Organ), S. (Saxophone), and Guit. (middle) staves all have whole rests. The Synth. (bottom) staff has a whole rest. The D. Set (Drum Set) staff shows a pattern of eighth notes and rests. The Hd. Clp. (Hand Claps) staff has a pattern of eighth notes and rests. The D. Set (bottom) staff has a whole rest. The Guit. (bottom) staff has a half note in the first half and a half note in the second half.

Frtrl. El. B.

Guit.

El. Pno.

Synth.

Vlns.

Hm. Org.

S.

Guit.

Synth.

D. Set

Hd. Clp.

D. Set

Guit.

Detailed description of the musical score: The score is for a multi-instrumental piece in G major (one sharp) and 4/4 time. It consists of 12 staves. The first staff, 'Frtrl. El. B.', features a melodic line starting on G4, moving to A4, B4, and then a series of eighth notes. The second staff, 'Guit.', has a rhythmic pattern of eighth notes, mostly on G4 and A4. The third staff, 'El. Pno.', has a sustained chord of G4 and A4. The fourth staff, 'Synth.', has a sustained chord of G4 and A4. The fifth staff, 'Vlns.', has a melodic line starting on G4, moving to A4, B4, and then a series of eighth notes. The sixth staff, 'Hm. Org.', has a sustained chord of G4 and A4. The seventh staff, 'S.', has a sustained chord of G4 and A4. The eighth staff, 'Guit.', has a sustained chord of G4 and A4. The ninth staff, 'Synth.', has a sustained chord of G4 and A4. The tenth staff, 'D. Set', has a rhythmic pattern of eighth notes, mostly on G4 and A4. The eleventh staff, 'Hd. Clp.', has a melodic line starting on G4, moving to A4, B4, and then a series of eighth notes. The twelfth staff, 'D. Set', has a sustained chord of G4 and A4. The final staff, 'Guit.', has a melodic line starting on G4, moving to A4, B4, and then a series of eighth notes.

89

Frtrl. El. B.

Guit.

El. Pno.

Synth.

Vlns.

Hm. Org.

S.

Guit.

Synth.

D. Set

Hd. Clp.

D. Set

Guit.

Frtrl. El. B.

Guit.

El. Pno.

Synth.

Vlns.

Hm. Org.

S.

Guit.

Synth.

D. Set

Hd. Clp.

D. Set

Guit.

92

Frtrl. El. B.

Guit.

El. Pno.

Synth.

Vlms.

Hm. Org.

S.

Guit.

Synth.

D. Set

Hd. Clp.

D. Set

Guit.

Detailed description of the musical score: The score is for a multi-instrumental piece. The Frtrl. El. B. (Fretless Electric Bass) part begins with a bass clef and a key signature of one sharp (F#). It features a series of eighth and sixteenth notes, with some measures containing rests. The Guit. (Guitar) part is in treble clef with a key signature of one sharp (F#) and includes a '8' marking, likely indicating an octave. It plays a series of chords and single notes. The El. Pno. (Electric Piano) part is in treble clef with a key signature of one sharp (F#) and consists of a few chords. The Synth. (Synthesizer) part is in treble clef with a key signature of one sharp (F#) and features a series of sustained notes. The Vlms. (Violins) part is in treble clef with a key signature of one sharp (F#) and includes a 'p' marking for piano. The Hm. Org. (Hammond Organ) part is in treble clef with a key signature of one sharp (F#) and consists of a few chords. The S. (Saxophone) part is in treble clef with a key signature of one sharp (F#) and consists of a few chords. The D. Set (Drum Set) part is in treble clef with a key signature of one sharp (F#) and includes a 'H' marking for hi-hat. It features a series of eighth and sixteenth notes. The Hd. Clp. (Hand Claps) part is in treble clef with a key signature of one sharp (F#) and includes a 'H' marking for hi-hat. It features a series of eighth and sixteenth notes. The Guit. (Guitar) part at the bottom is in treble clef with a key signature of one sharp (F#) and includes a '8' marking, likely indicating an octave. It plays a series of chords and single notes.

Frtrl. El. B.

Guit.

El. Pno.

Synth.

Vlns.

Hm. Org.

S.

Guit.

Synth.

D. Set

Hd. Clp.

D. Set

Guit.

95

Frtl. El. B.

Guit.

El. Pno.

Synth.

Vlns.

Hm. Org.

S.

Guit.

Synth.

D. Set

Hd. Clp.

D. Set

Guit.

97

This musical score is for the song "The Sound of Silence" by Simon & Garfunkel. It is written in the key of D major (indicated by two sharps, F# and C#) and in 4/4 time. The score includes parts for the following instruments and voices:

- Frtl. El. B.** (Fretless Electric Bass): Starts with a single note in the first measure, followed by rests.
- Guit.** (Guitar): Two staves, both with rests throughout the piece.
- El. Pno.** (Electric Piano): Two staves, both with rests throughout the piece.
- D. Set** (Drum Set): Two staves, both with rests throughout the piece.
