

♩ = 85

Piano, Track 1

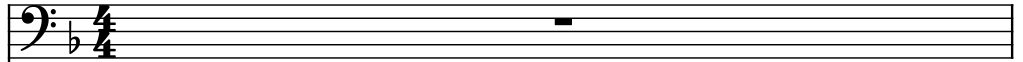

Electric Piano, Track 2

Bass Synthesizer, Track 3

Hammond Organ, Track 4

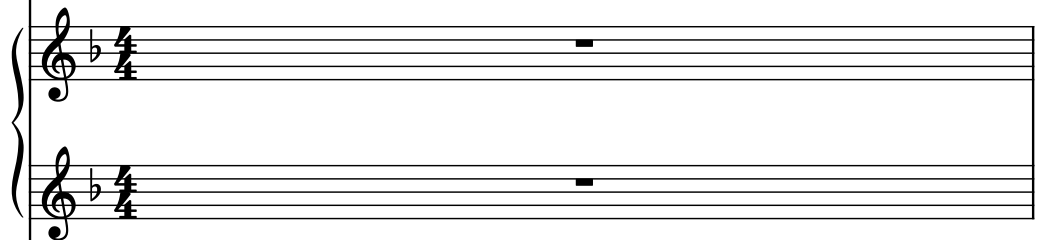

Electric Bass, Track 5

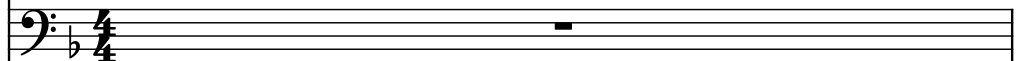

Sitar, Track 6

Contrabass, Track 7

Violins, Track 8

Violoncello, Track 9

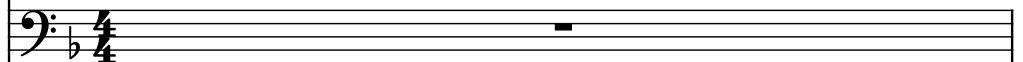

Drumset, Track 10

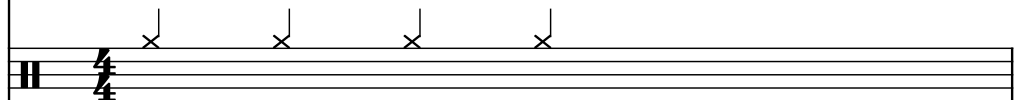

Soprano, Track 11

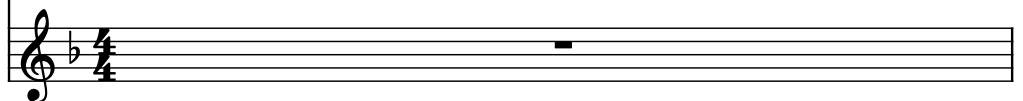

- Pno.
- El. Pno.
- Synth.
- Hm. Org.
- El. B.
- Si.
- Cb.
- Vlns.
- Vc.
- D. Set
- S.

Pno.

El. Pno.

Synth.

Hm. Org.

El. B.

Si.

Cb.

Vlns.

Vc.

D. Set

S.

The musical score for page 3 features the following instruments and parts:

- Pno.**: Piano, bass clef, mostly silent.
- El. Pno.**: Electric Piano, grand staff, playing a melodic line with eighth notes and chords.
- Synth.**: Synthesizer, grand staff, playing a melodic line with eighth notes and chords.
- Hm. Org.**: Hammond Organ, grand staff, playing a melodic line with eighth notes and chords.
- El. B.**: Electric Bass, bass clef, mostly silent.
- Si.**: Saxophone, treble clef, mostly silent.
- Cb.**: Contrabass, bass clef, playing a complex, rhythmic line with triplets and sixteenth notes.
- Vlns.**: Violins, treble clef, mostly silent.
- Vc.**: Viola, bass clef, mostly silent.
- D. Set**: Drums, percussion clef, playing a simple drum pattern with snare and cymbal hits.
- S.**: Strings, treble clef, mostly silent.

4

Pno.

El. Pno.

Synth.

Hm. Org.

El. B.

Si.

Cb.

Vlins.

Vc.

D. Set

S.

- Pno.
- El. Pno.
- Synth.
- Hm. Org.
- El. B.
- Si.
- Cb.
- Vlns.
- Vc.
- D. Set
- S.

6

The musical score for page 6 features the following instruments and parts:

- Pno.**: Piano, bass clef, with a whole rest.
- El. Pno.**: Electric Piano, grand staff (treble and bass clefs), with notes and rests.
- Synth.**: Synthesizer, grand staff, with notes and rests.
- Hm. Org.**: Hammond Organ, grand staff, with notes and rests.
- El. B.**: Electric Bass, bass clef, with a whole rest.
- Si.**: Saxophone, treble clef, with a whole rest.
- Cb.**: Contrabass, bass clef, with notes and rests, including a triplet of eighth notes.
- Vlins.**: Violins, treble clef, with a whole rest.
- Vc.**: Violoncello, bass clef, with a whole rest.
- D. Set**: Drum Set, with a double bar line and four 'x' marks indicating hits.
- S.**: Saxophone, treble clef, with a whole rest.

7

Pno.

El. Pno.

Synth.

Hm. Org.

El. B.

Si.

Cb.

Vlms.

Vc.

D. Set

S.

7

The musical score for page 7 features the following instruments and parts:

8

Pno.

El. Pno.

Synth.

Hm. Org.

El. B.

Si.

Cb.

Vlns.

Vc.

D. Set

S.

The musical score for page 8 features the following instruments and parts:

10

10

Pno.

El. Pno.

Synth.

Hm. Org.

El. B.

Si.

Cb.

Vlins.

Vc.

D. Set

S.

11

Pno.

El. Pno.

Synth.

Hm. Org.

El. B.

Si.

Cb.

Vlins.

Vc.

D. Set

S.

12

Pno.

El. Pno.

Synth.

Hm. Org.

El. B.

Si.

Cb.

Vlns.

Vc.

D. Set

S.

3

13

Pno.

El. Pno.

Synth.

Hm. Org.

El. B.

Si.

Cb.

Vlns.

Vc.

D. Set

S.

3

3

14

14

Pno.

El. Pno.

Synth.

Hm. Org.

El. B.

Si.

Cb.

Vlms.

Vc.

D. Set

S.

5

15

Pno.

El. Pno.

Synth.

Hm. Org.

El. B.

Si.

Cb.

Vlms.

Vc.

D. Set

S.

15

17

- Pno.**: Bass clef, key of B-flat. Measure 17: B-flat2, G2. Measure 18: B-flat2, G2. Measure 19: B-flat2, G2. Measure 20: B-flat2, G2.
- El. Pno.**: Treble and Bass clefs, key of B-flat. Measure 17: B-flat4, G4. Measure 18: B-flat4, G4. Measure 19: B-flat4, G4. Measure 20: B-flat4, G4.
- Synth.**: Treble clef, key of B-flat. Measure 17: B-flat4, G4. Measure 18: B-flat4, G4. Measure 19: B-flat4, G4. Measure 20: B-flat4, G4.
- Hm. Org.**: Treble and Bass clefs, key of B-flat. Measure 17: B-flat4, G4. Measure 18: B-flat4, G4. Measure 19: B-flat4, G4. Measure 20: B-flat4, G4.
- El. B.**: Bass clef, key of B-flat. Measure 17: B-flat2, G2. Measure 18: B-flat2, G2. Measure 19: B-flat2, G2. Measure 20: B-flat2, G2.
- Si.**: Treble clef, key of B-flat. Measure 17: B-flat4, G4. Measure 18: B-flat4, G4. Measure 19: B-flat4, G4. Measure 20: B-flat4, G4.
- Cb.**: Bass clef, key of B-flat. Measure 17: B-flat2, G2. Measure 18: B-flat2, G2. Measure 19: B-flat2, G2. Measure 20: B-flat2, G2.
- Vlins.**: Treble clef, key of B-flat. Measure 17: B-flat4, G4. Measure 18: B-flat4, G4. Measure 19: B-flat4, G4. Measure 20: B-flat4, G4.
- Vc.**: Bass clef, key of B-flat. Measure 17: B-flat4, G4. Measure 18: B-flat4, G4. Measure 19: B-flat4, G4. Measure 20: B-flat4, G4.
- D. Set**: Treble clef, key of B-flat. Measure 17: B-flat4, G4. Measure 18: B-flat4, G4. Measure 19: B-flat4, G4. Measure 20: B-flat4, G4.
- S.**: Treble clef, key of B-flat. Measure 17: B-flat4, G4. Measure 18: B-flat4, G4. Measure 19: B-flat4, G4. Measure 20: B-flat4, G4.

18

Pno.

El. Pno.

Synth.

Hm. Org.

El. B.

Si.

Cb.

Vlns.

Vc.

D. Set

S.

19

Pno.

El. Pno.

Synth.

Hm. Org.

El. B.

Si.

Cb.

Vlns.

Vc.

D. Set

S.

Pno.

El. Pno.

Synth.

Hm. Org.

El. B.

Si.

Cb.

Vlns.

Vc.

D. Set

S.

- Pno.**: Piano, bass clef, mostly rests.
- El. Pno.**: Electric Piano, two staves, treble and bass clefs, featuring a melodic line in the right hand and a supporting line in the left hand.
- Synth.**: Synthesizer, treble clef, featuring a melodic line.
- Hm. Org.**: Harmonium Organ, two staves, treble and bass clefs, featuring a melodic line in the right hand and a supporting line in the left hand.
- El. B.**: Electric Bass, bass clef, featuring a melodic line.
- Si.**: Saxophone, treble clef, mostly rests.
- Cb.**: Clarinet, bass clef, featuring a complex melodic line with many notes and a triplet marked with a '3'.
- Vlns.**: Violins, treble clef, featuring a melodic line.
- Vc.**: Viola, bass clef, mostly rests.
- D. Set**: Drums, two staves, featuring a complex rhythmic pattern with many notes and rests.
- S.**: Strings, treble clef, mostly rests.

Pno.

El. Pno.

Synth.

Hm. Org.

El. B.

Si.

Cb.

Vlins.

Vc.

D. Set

S.

- Pno.
- El. Pno.
- Synth.
- Hm. Org.
- El. B.
- Si.
- Cb.
- Vlns.
- Vc.
- D. Set
- S.

23

- Pno.
- El. Pno.
- Synth.
- Hm. Org.
- El. B.
- Si.
- Cb.
- Vlins.
- Vc.
- D. Set
- S.

24

Pno.

El. Pno.

Synth.

Hm. Org.

El. B.

Si.

Cb.

Vlins.

Vc.

D. Set

S.

25

25

Pno.

El. Pno.

Synth.

Hm. Org.

El. B.

Si.

Cb.

Vlins.

Vc.

D. Set

S.

3

26

Pno.

El. Pno.

Synth.

Hm. Org.

El. B.

Si.

Cb.

Vlms.

Vc.

D. Set

S.

28

Pno.

El. Pno.

Synth.

Hm. Org.

El. B.

Si.

Cb.

Vlins.

Vc.

D. Set

S.

3

29

Pno.

El. Pno.

Synth.

Hm. Org.

El. B.

Si.

Cb.

Vlins.

Vc.

D. Set

S.

3

3

30

30

Pno.

El. Pno.

Synth.

Hm. Org.

El. B.

Si.

Cb.

Vlms.

Vc.

D. Set

S.

5

31

Pno.

El. Pno.

Synth.

Hm. Org.

El. B.

Si.

Cb.

Vlins.

Vc.

D. Set

S.

32

32

Pno.

El. Pno.

Synth.

Hm. Org.

El. B.

Si.

Cb.

Vlns.

Vc.

D. Set

S.

5

33

Pno.

El. Pno.

Synth.

Hm. Org.

El. B.

Si.

Cb.

Vlms.

Vc.

D. Set

S.

34

Pno.

El. Pno.

Synth.

Hm. Org.

El. B.

Si.

Cb.

Vlms.

Vc.

D. Set

S.

Measure 34: Pno., El. Pno., Synth., and Hm. Org. play sustained chords. El. B. and Vlms. have melodic lines. Cb. has a complex rhythmic pattern with triplets and a quintuplet. D. Set and S. are mostly silent.

Measure 35: Pno., El. Pno., Synth., and Hm. Org. play sustained chords. El. B. and Vlms. have melodic lines. Cb. has a complex rhythmic pattern with triplets and a quintuplet. D. Set and S. are mostly silent.

Measure 36: Pno., El. Pno., Synth., and Hm. Org. play sustained chords. El. B. and Vlms. have melodic lines. Cb. has a complex rhythmic pattern with triplets and a quintuplet. D. Set and S. are mostly silent.

Measure 37: Pno., El. Pno., Synth., and Hm. Org. play sustained chords. El. B. and Vlms. have melodic lines. Cb. has a complex rhythmic pattern with triplets and a quintuplet. D. Set and S. are mostly silent.

35

Pno.

El. Pno.

Synth.

Hm. Org.

El. B.

Si.

Cb.

Vlins.

Vc.

D. Set

S.

36

Pno.

El. Pno.

Synth.

Hm. Org.

El. B.

Si.

Cb.

Vlins.

Vc.

D. Set

S.

The musical score for page 36 features a variety of instruments. The Piano (Pno.) and Electric Piano (El. Pno.) parts are in the upper register, with the El. Pno. playing a melodic line. The Synth. and Hm. Org. parts provide harmonic support. The El. B. (Electric Bass) part is in the lower register, playing a rhythmic line. The Si. (Saxophone) part is in the upper register, playing a melodic line. The Cb. (Contrabass) part is in the lower register, playing a rhythmic line. The Vlins. (Violins) part is in the upper register, playing a melodic line. The Vc. (Violoncello) part is in the lower register, playing a rhythmic line. The D. Set (Drum Set) part is in the lower register, playing a rhythmic line. The S. (Soprano) part is in the upper register, playing a melodic line.

Pno.

El. Pno.

Synth.

Hm. Org.

El. B.

Si.

Cb.

Vlns.

Vc.

D. Set

S.

38

38

Pno.

El. Pno.

Synth.

Hm. Org.

El. B.

Si.

Cb.

Vlins.

Vc.

D. Set

S.

- Pno.
- El. Pno.
- Synth.
- Hm. Org.
- El. B.
- Si.
- Cb.
- Vlins.
- Vc.
- D. Set
- S.

40

40

Pno.

El. Pno.

Synth.

Hm. Org.

El. B.

Si.

Cb.

Vlns.

Vc.

D. Set

S.

The musical score for page 40 features a variety of instruments. The Piano (Pno.) and Electric Piano (El. Pno.) parts are in the upper register, with the El. Pno. playing a melodic line. The Synth. and Hm. Org. parts provide harmonic support. The El. B. (Electric Bass) part is in the lower register, playing a rhythmic line. The Si. (Saxophone) part is in the upper register, playing a melodic line. The Cb. (Contrabass) part is in the lower register, playing a rhythmic line. The Vlns. (Violins) part is in the upper register, playing a melodic line. The Vc. (Violoncello) part is in the lower register, playing a melodic line. The D. Set (Drum Set) part is in the lower register, playing a rhythmic line. The S. (Soprano) part is in the upper register, playing a melodic line.

Pno.

El. Pno.

Synth.

Hm. Org.

El. B.

Si.

Cb.

Vlns.

Vc.

D. Set

S.

42

Pno.

El. Pno.

Synth.

Hm. Org.

El. B.

Si.

Cb.

Vlns.

Vc.

D. Set

S.

43

Pno.

El. Pno.

Synth.

Hm. Org.

El. B.

Si.

Cb.

Vlns.

Vc.

D. Set

S.

3

44

Pno.

El. Pno.

Synth.

Hm. Org.

El. B.

Si.

Cb.

Vlins.

Vc.

D. Set

S.

45

Pno.

El. Pno.

Synth.

Hm. Org.

El. B.

Si.

Cb.

Vlns.

Vc.

D. Set

S.

**Pno.** (Piano): Bass clef, whole rest in measure 46.

**El. Pno.** (Electric Piano): Treble and Bass clefs. Measures 46-48 show chords and single notes.

**Synth.** (Synthesizer): Treble and Bass clefs. Measures 46-48 show chords and single notes.

**Hm. Org.** (Hammond Organ): Treble and Bass clefs. Measures 46-48 show chords and single notes.

**El. B.** (Electric Bass): Bass clef. Measures 46-48 show a melodic line.

**Si.** (Saxophone): Treble clef. Measure 46 has a whole rest. Measures 47-48 show eighth notes.

**Cb.** (Contrabass): Bass clef. Measures 46-48 show eighth notes with triplets and quintuplets.

**Vlns.** (Violins): Treble clef. Measures 46-48 show eighth notes and a half note.

**Vc.** (Violoncello): Bass clef. Measure 46 has a whole rest. Measures 47-48 show eighth notes.

**D. Set** (Drum Set): Treble clef. Measures 46-48 show a rhythmic pattern with 'x' marks for cymbals.

**S.** (Singer): Treble clef. Measures 46-48 show a vocal line with a long note in measure 48.

Pno.

El. Pno.

Synth.

Hm. Org.

El. B.

Si.

Cb.

Vlms.

Vc.

D. Set

S.

Pno.

El. Pno.

Synth.

Hm. Org.

El. B.

Si.

Cb.

Vlns.

Vc.

D. Set

S.

- Pno.**: Piano, bass clef, mostly rests.
- El. Pno.**: Electric Piano, two staves, treble and bass clefs, featuring a melodic line in the bass and chords in the treble.
- Synth.**: Synth, treble clef, featuring a melodic line with a trill-like figure.
- Hm. Org.**: Harmonium Organ, two staves, treble and bass clefs, featuring a melodic line in the bass and chords in the treble.
- El. B.**: Electric Bass, bass clef, featuring a melodic line with a trill-like figure.
- Si.**: Saxophone, treble clef, mostly rests.
- Cb.**: Clarinet, bass clef, featuring a complex melodic line with many beamed notes and a triplet of eighth notes.
- Vlns.**: Violins, treble clef, featuring a melodic line with a trill-like figure.
- Vc.**: Viola, bass clef, mostly rests.
- D. Set**: Double Bass, two staves, treble and bass clefs, featuring a melodic line in the bass and chords in the treble.
- S.**: Strings, treble clef, mostly rests.

- Pno.
- El. Pno.
- Synth.
- Hm. Org.
- El. B.
- Si.
- Cb.
- Vlns.
- Vc.
- D. Set
- S.

50

50

Pno.

El. Pno.

Synth.

Hm. Org.

El. B.

Si.

Cb.

Vlns.

Vc.

D. Set

S.

- Pno.
- El. Pno.
- Synth.
- Hm. Org.
- El. B.
- Si.
- Cb.
- Vlins.
- Vc.
- D. Set
- S.

- Pno.** (Piano): Bass clef, measure 52 has a whole rest.
- El. Pno.** (Electric Piano): Treble and Bass clefs, measure 52 has a whole rest.
- Synth.** (Synthesizer): Treble clef, measure 52 has a whole rest.
- Hm. Org.** (Hammond Organ): Treble and Bass clefs, measure 52 has a whole rest.
- El. B.** (Electric Bass): Bass clef, measure 52 has a whole rest.
- Si.** (Saxophone): Treble clef, measure 52 has a whole rest.
- Cb.** (Contrabass): Bass clef, measure 52 has a whole rest.
- Vlins.** (Violins): Treble clef, measure 52 has a whole rest.
- Vc.** (Violoncello): Bass clef, measure 52 has a whole rest.
- D. Set** (Drum Set): Treble clef, measure 52 has a whole rest.
- S.** (Singer): Treble clef, measure 52 has a whole rest.

Measure 49 features complex rhythmic patterns and triplets for the Saxophone (Si.), Contrabass (Cb.), and Violoncello (Vc.).

53

Pno.

El. Pno.

Synth.

Hm. Org.

El. B.

Si.

Cb.

Vlins.

Vc.

D. Set

S.

54

54

Pno.

El. Pno.

Synth.

Hm. Org.

El. B.

Si.

Cb.

Vlms.

Vc.

D. Set

S.

- Pno.
- El. Pno.
- Synth.
- Hm. Org.
- El. B.
- Si.
- Cb.
- Vlns.
- Vc.
- D. Set
- S.
