

♩ = 150

Saw Synthesizer, Vocals

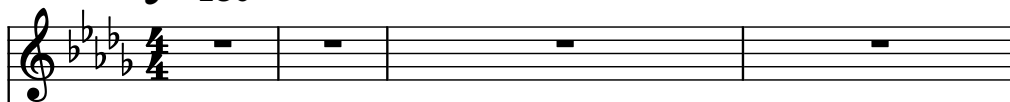

Concert Snare Drum, Jet

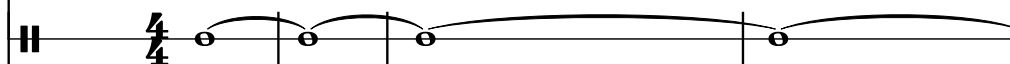

Electric Guitar, Guitar 1

Electric Guitar, Guitar 2

Bass Guitar, Bass

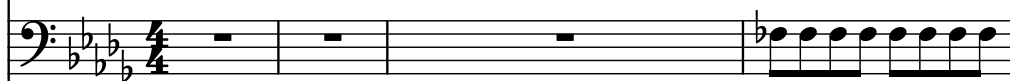

Piano, Piano

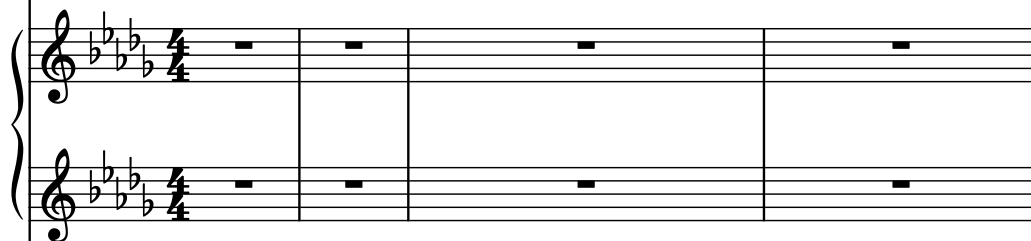

Classical Guitar, Guitar 3

Soprano, Back Vocals

Kazoo, Back Vocals

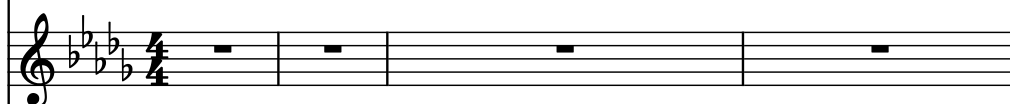

Drumset, Drums

Hand Clap, Hand Claps

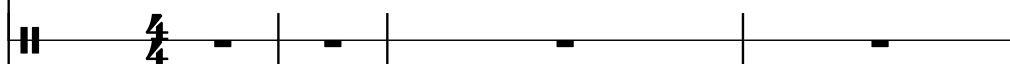

5

Synth.

Con. Sn.

El. Guit.

El. Guit.

B. Guit.

Pno.

Guit.

S.

Kaz.

D. Set

Hd. Clp.

8

Synth.

Con. Sn.

El. Guit.

El. Guit.

B. Guit.

Pno.

Guit.

S.

Kaz.

D. Set

Hd. Clp.

10

Synth.

Con. Sn.

El. Guit.

El. Guit.

B. Guit.

Pno.

Guit.

S.

Kaz.

D. Set

Hd. Clp.

12

Synth.

Con. Sn.

El. Guit.

El. Guit.

B. Guit.

Pno.

Guit.

S.

Kaz.

D. Set

Hd. Clp.

14

Synth.

Con. Sn.

El. Guit.

El. Guit.

B. Guit.

Pno.

Guit.

S.

Kaz.

D. Set

Hd. Clp.

16

- Synth.**: Treble clef, key of B-flat major. Measure 16 has a whole note B-flat. Measure 17 has a quarter rest followed by an eighth-note triplet of D-flat, E-flat, and F, then a quarter note G.
- Con. Sn.**: Two whole rests in measures 16 and 17.
- El. Guit.**: Treble clef, key of B-flat major. Measure 16 has a quarter note B-flat, an eighth-note triplet of D-flat, E-flat, and F, and a quarter note G. Measure 17 has a quarter note B-flat, an eighth-note triplet of D-flat, E-flat, and F, and a quarter note G.
- El. Guit.**: Treble clef, key of B-flat major. Measure 16 has a quarter note B-flat, an eighth-note triplet of D-flat, E-flat, and F, and a quarter note G. Measure 17 has a quarter note B-flat, an eighth-note triplet of D-flat, E-flat, and F, and a quarter note G.
- B. Guit.**: Bass clef, key of B-flat major. Measure 16 has a quarter note B-flat, an eighth-note triplet of D-flat, E-flat, and F, and a quarter note G. Measure 17 has a quarter note B-flat, an eighth-note triplet of D-flat, E-flat, and F, and a quarter note G.
- Pno.**: Grand staff, key of B-flat major. Measure 16 has a quarter note B-flat, an eighth-note triplet of D-flat, E-flat, and F, and a quarter note G. Measure 17 has a quarter note B-flat, an eighth-note triplet of D-flat, E-flat, and F, and a quarter note G.
- Guit.**: Treble clef, key of B-flat major. Measure 16 has a quarter note B-flat, an eighth-note triplet of D-flat, E-flat, and F, and a quarter note G. Measure 17 has a quarter note B-flat, an eighth-note triplet of D-flat, E-flat, and F, and a quarter note G.
- S.**: Treble clef, key of B-flat major. Two whole rests in measures 16 and 17.
- Kaz.**: Treble clef, key of B-flat major. Two whole rests in measures 16 and 17.
- D. Set**: Two staves. The top staff has a quarter note B-flat, an eighth-note triplet of D-flat, E-flat, and F, and a quarter note G. The bottom staff has a quarter note B-flat, an eighth-note triplet of D-flat, E-flat, and F, and a quarter note G.
- Hd. Clp.**: Two whole rests in measures 16 and 17.

18

Synth.

Con. Sn.

El. Guit.

El. Guit.

B. Guit.

Pno.

Guit.

S.

Kaz.

D. Set

Hd. Clp.

20

Synth.

Con. Sn.

El. Guit.

El. Guit.

B. Guit.

Pno.

Guit.

S.

Kaz.

D. Set

Hd. Clp.

22

Synth.

Con. Sn.

El. Guit.

El. Guit.

B. Guit.

Pno.

Guit.

S.

Kaz.

D. Set

Hd. Clp.

24

Synth.

Con. Sn.

El. Guit.

El. Guit.

B. Guit.

Pno.

Guit.

S.

Kaz.

D. Set

Hd. Clp.

8

8

3

3

26

Synth.

Con. Sn.

El. Guit.

El. Guit.

B. Guit.

Pno.

Guit.

S.

Kaz.

D. Set

Hd. Clp.

28

Synth.

Con. Sn.

El. Guit.

El. Guit.

B. Guit.

Pno.

Guit.

S.

Kaz.

D. Set

Hd. Clp.

8

8

3

3

30

Synth.

Con. Sn.

El. Guit.

El. Guit.

B. Guit.

Pno.

Guit.

S.

Kaz.

D. Set

Hd. Clp.

Detailed description of the musical score: The score is for a multi-instrumental piece. It begins at measure 30. The Synth. part has a melodic line starting in measure 31. The Con. Sn. part has a single hit in measure 30. The El. Guit. part has a melodic line starting in measure 30. The B. Guit. part has a rhythmic pattern of eighth notes. The Pno. part has a chordal accompaniment. The Guit. part has a melodic line starting in measure 30. The S. part has a single hit in measure 30. The Kaz. part has a single hit in measure 30. The D. Set part has a rhythmic pattern of eighth notes. The Hd. Clp. part has a single hit in measure 30.

32

Synth.

Con. Sn.

El. Guit.

El. Guit.

B. Guit.

Pno.

Guit.

S.

Kaz.

D. Set

Hd. Clp.

34

Synth.

Con. Sn.

El. Guit.

El. Guit.

B. Guit.

Pno.

Guit.

S.

Kaz.

D. Set

Hd. Clp.

36

Synth.

Con. Sn.

El. Guit.

El. Guit.

B. Guit.

Pno.

Guit.

S.

Kaz.

D. Set

Hd. Clp.

38

Synth.

Con. Sn.

El. Guit.

El. Guit.

B. Guit.

Pno.

Guit.

S.

Kaz.

D. Set

Hd. Clp.

41

Synth.

Con. Sn.

El. Guit.

El. Guit.

B. Guit.

Pno.

Guit.

S.

Kaz.

D. Set

Hd. Clp.

43

Synth.

Con. Sn.

El. Guit.

El. Guit.

B. Guit.

Pno.

Guit.

S.

Kaz.

D. Set

Hd. Clp.

8

8

8

8

8

8

8

8

8

8

45

- Synth.**: Treble clef, key of B-flat major. Measure 45 has a melodic line starting on G4, moving to A4, Bb4, and A4. Measure 46 is a whole rest.
- Con. Sn.**: Two whole rests in measures 45 and 46.
- El. Guit.**: Treble clef, key of B-flat major. Measure 45 has a whole rest. Measure 46 has a whole rest.
- El. Guit.**: Treble clef, key of B-flat major. Measure 45 has a whole rest. Measure 46 has a melodic line starting on G4, moving to A4, Bb4, and A4.
- B. Guit.**: Bass clef, key of B-flat major. Measure 45 has a whole rest. Measure 46 has a melodic line starting on G3, moving to A3, Bb3, and A3.
- Pno.**: Grand staff, key of B-flat major. Measure 45 has a whole rest. Measure 46 has a melodic line starting on G3, moving to A3, Bb3, and A3.
- Guit.**: Treble clef, key of B-flat major. Measure 45 has a whole rest. Measure 46 has a whole rest.
- S.**: Treble clef, key of B-flat major. Measure 45 has a whole rest. Measure 46 has a whole rest.
- Kaz.**: Treble clef, key of B-flat major. Measure 45 has a whole rest. Measure 46 has a whole rest.
- D. Set**: Two staves. Measure 45 has a whole rest. Measure 46 has a melodic line starting on G3, moving to A3, Bb3, and A3.
- Hd. Clp.**: Two whole rests in measures 45 and 46.

47

Synth.

Con. Sn.

El. Guit.

El. Guit.

B. Guit.

Pno.

Guit.

S.

Kaz.

D. Set

Hd. Clp.

49

Synth.

Con. Sn.

El. Guit.

El. Guit.

B. Guit.

Pno.

Guit.

S.

Kaz.

D. Set

Hd. Clp.

51

Synth.

Con. Sn.

El. Guit.

El. Guit.

B. Guit.

Pno.

Guit.

S.

Kaz.

D. Set

Hd. Clp.

- Synth.:** Silent.
- Con. Sn.:** Silent.
- Pno.:** Plays a complex accompaniment with chords and moving lines.
- Guit.:** Silent.
- S.:** Silent.
- Kaz.:** Silent.
- Hd. Clp.:** Silent.

53

Synth.

Con. Sn.

El. Guit.

El. Guit.

B. Guit.

Pno.

Guit.

S.

Kaz.

D. Set

Hd. Clp.

55

Synth.

Con. Sn.

El. Guit.

El. Guit.

B. Guit.

Pno.

Guit.

S.

Kaz.

D. Set

Hd. Clp.

57

Synth.

Con. Sn.

El. Guit.

El. Guit.

B. Guit.

Pno.

Guit.

S.

Kaz.

D. Set

Hd. Clp.

8

3

59

Synth.

Con. Sn.

El. Guit.

El. Guit.

B. Guit.

Pno.

Guit.

S.

Kaz.

D. Set

Hd. Clp.

62

Synth.

Con. Sn.

El. Guit.

El. Guit.

B. Guit.

Pno.

Guit.

S.

Kaz.

D. Set

Hd. Clp.

8

8

8

8

8

8

8

8

8

8

65

- Synth.**: Treble clef. Measure 65 starts with a whole rest, followed by an eighth rest, then a quarter note B-flat, an eighth note A-flat, a quarter note G, and a half note F. Measure 66 continues with a quarter note E-flat, an eighth note D, a quarter note C, and a half note B.
- Con. Sn.**: Two measures of whole rests.
- El. Guit.**: Treble clef. Measure 65 has a whole rest. Measure 66 has a quarter rest, followed by a quarter note chord (B-flat, A-flat), a quarter note chord (G, F), and a quarter note chord (E-flat, D).
- El. Guit.**: Treble clef. Measure 65 has a whole rest. Measure 66 has a quarter note chord (B-flat, A-flat), a quarter note chord (G, F), a quarter note chord (E-flat, D), and a quarter note chord (C, B).
- B. Guit.**: Bass clef. Measure 65 has a quarter note B-flat, a quarter note A-flat, a quarter note G, and a quarter note F. Measure 66 has a quarter note E-flat, a quarter note D, a quarter note C, and a quarter note B.
- Pno.**: Grand staff. The right hand plays a sequence of quarter notes: B-flat, A-flat, G, F, E-flat, D, C, B. The left hand plays a sequence of quarter notes: B-flat, A-flat, G, F, E-flat, D, C, B.
- Guit.**: Treble clef. Two measures of whole rests.
- S.**: Treble clef. Measure 65 has a whole note B-flat. Measure 66 has a whole note A-flat.
- Kaz.**: Treble clef. Measure 65 has a quarter note B-flat, a quarter note A-flat, a quarter note G, and a quarter note F. Measure 66 has a quarter note E-flat, a quarter note D, a quarter note C, and a quarter note B.
- D. Set**: Two staves. The top staff has a quarter note B-flat, a quarter note A-flat, a quarter note G, and a quarter note F. The bottom staff has a quarter note E-flat, a quarter note D, a quarter note C, and a quarter note B.
- Hd. Clp.**: Two measures of whole rests.

67

Synth.

Con. Sn.

El. Guit.

El. Guit.

B. Guit.

Pno.

Guit.

S.

Kaz.

D. Set

Hd. Clp.

69

Synth.

Con. Sn.

El. Guit.

El. Guit.

B. Guit.

Pno.

Guit.

S.

Kaz.

D. Set

Hd. Clp.

71

Synth.

Con. Sn.

El. Guit.

El. Guit.

B. Guit.

Pno.

Guit.

S.

Kaz.

D. Set

Hd. Clp.

8

8

8

5

3

3

72

Synth.

Con. Sn.

El. Guit.

El. Guit.

B. Guit.

Pno.

Guit.

S.

Kaz.

D. Set

Hd. Clp.

73

Synth.

Con. Sn.

El. Guit.

El. Guit.

B. Guit.

Pno.

Guit.

S.

Kaz.

D. Set

Hd. Clp.

74

Synth.

Con. Sn.

El. Guit.

El. Guit.

B. Guit.

Pno.

Guit.

S.

Kaz.

D. Set

Hd. Clp.

- Synth.**: Treble clef, key of B-flat major. Measure 74 has a half note B-flat, a quarter note D-flat, and a half note F. Measure 75 has a half note G, a quarter note A-flat, and a half note B-flat. Measure 76 has a half note C, a quarter note D, and a half note E. Measure 77 has a half note F, a quarter note G, and a half note A.
- Con. Sn.**: Two measures of silence.
- El. Guit.**: Treble clef, key of B-flat major. Measure 74 has a half note B-flat, a quarter note D-flat, and a half note F. Measure 75 has a half note G, a quarter note A-flat, and a half note B-flat. Measure 76 has a half note C, a quarter note D, and a half note E. Measure 77 has a half note F, a quarter note G, and a half note A.
- El. Guit.**: Treble clef, key of B-flat major. Measure 74 has a half note B-flat, a quarter note D-flat, and a half note F. Measure 75 has a half note G, a quarter note A-flat, and a half note B-flat. Measure 76 has a half note C, a quarter note D, and a half note E. Measure 77 has a half note F, a quarter note G, and a half note A.
- B. Guit.**: Bass clef, key of B-flat major. Measure 74 has a half note B-flat, a quarter note D-flat, and a half note F. Measure 75 has a half note G, a quarter note A-flat, and a half note B-flat. Measure 76 has a half note C, a quarter note D, and a half note E. Measure 77 has a half note F, a quarter note G, and a half note A.
- Pno.**: Treble and Bass clefs, key of B-flat major. Measure 74 has a half note B-flat, a quarter note D-flat, and a half note F. Measure 75 has a half note G, a quarter note A-flat, and a half note B-flat. Measure 76 has a half note C, a quarter note D, and a half note E. Measure 77 has a half note F, a quarter note G, and a half note A.
- Guit.**: Treble clef, key of B-flat major. Two measures of silence.
- S.**: Treble clef, key of B-flat major. Two measures of silence.
- Kaz.**: Treble clef, key of B-flat major. Two measures of silence.
- D. Set**: Two measures of silence.
- Hd. Clp.**: Two measures of silence.

75

Synth.

Con. Sn.

El. Guit.

El. Guit.

B. Guit.

Pno.

Guit.

S.

Kaz.

D. Set

Hd. Clp.

76

Synth.

Con. Sn.

El. Guit.

El. Guit.

B. Guit.

Pno.

Guit.

S.

Kaz.

D. Set

Hd. Clp.

77

Synth.

Con. Sn.

El. Guit.

El. Guit.

B. Guit.

Pno.

Guit.

S.

Kaz.

D. Set

Hd. Clp.

8

3

78

Synth.

Con. Sn.

El. Guit.

El. Guit.

B. Guit.

Pno.

Guit.

S.

Kaz.

D. Set

Hd. Clp.

8

3

79

Synth.

Con. Sn.

El. Guit.

El. Guit.

B. Guit.

Pno.

Guit.

S.

Kaz.

D. Set

Hd. Clp.

81

Synth.

Con. Sn.

El. Guit.

El. Guit.

B. Guit.

Pno.

Guit.

S.

Kaz.

D. Set

Hd. Clp.

83

Synth.

Con. Sn.

El. Guit.

El. Guit.

B. Guit.

Pno.

Guit.

S.

Kaz.

D. Set

Hd. Clp.

9

84

Synth.

Con. Sn.

El. Guit.

El. Guit.

B. Guit.

Pno.

Guit.

S.

Kaz.

D. Set

Hd. Clp.

86

Musical score for page 86, featuring the following instruments and parts:

- Synth.**: Treble clef, key signature of three flats (B-flat, E-flat, A-flat). Two measures of whole rests.
- Con. Sn.**: Percussion staff. Two measures of a single cymbal roll (indicated by a horizontal line with a dot).
- El. Guit.**: Treble clef, key signature of three flats. Two measures of eighth-note chords.
- El. Guit.**: Treble clef, key signature of three flats. Two measures of eighth-note chords.
- B. Guit.**: Bass clef, key signature of three flats. Two measures of eighth-note chords.
- Pno.**: Grand staff (treble and bass clefs, key signature of three flats). Two measures of eighth-note chords.
- Guit.**: Treble clef, key signature of three flats. Two measures of eighth-note chords.
- S.**: Treble clef, key signature of three flats. Two measures of eighth-note chords.
- Kaz.**: Treble clef, key signature of three flats. Two measures of whole rests.
- D. Set**: Percussion staff. Two measures of eighth-note chords.
- Hd. Clp.**: Percussion staff. Two measures of eighth-note chords.

88

Synth.

Con. Sn.

El. Guit.

El. Guit.

B. Guit.

Pno.

Guit.

S.

Kaz.

D. Set

Hd. Clp.

90

Synth.

Con. Sn.

El. Guit.

El. Guit.

B. Guit.

Pno.

Guit.

S.

Kaz.

D. Set

Hd. Clp.

95

Synth.

Con. Sn.

El. Guit.

El. Guit.

B. Guit.

Pno.

Guit.

S.

Kaz.

D. Set

Hd. Clp.