

DESTINATION CALABRIA

Frtl. El. B.

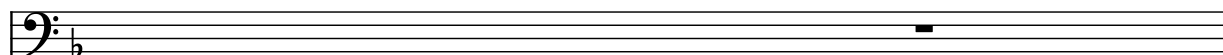

A. Sax.

Lph.

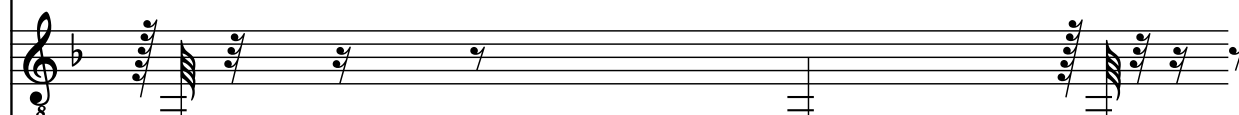

Alex

Gaudino

A.

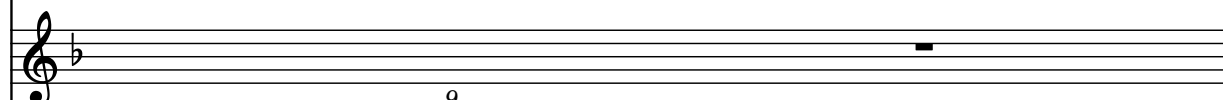

Con. Sn.

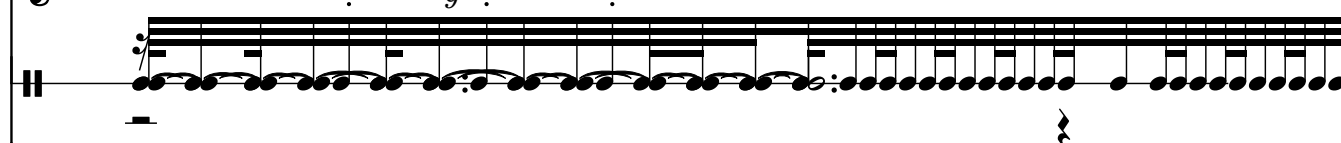

Con. Sn.

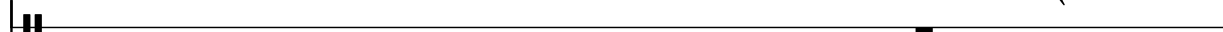

Con. Sn.

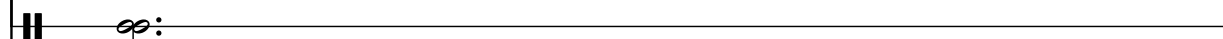

D. Set

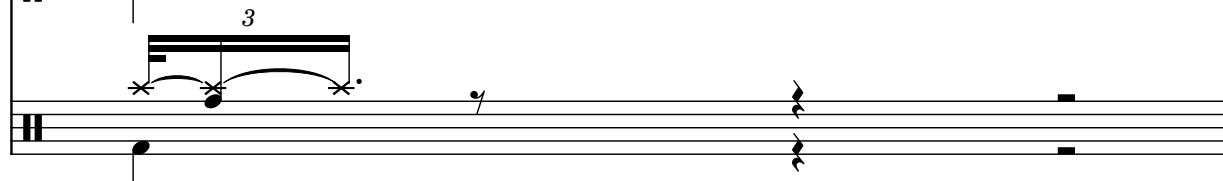

3

Frtrl. El. B.

A. Sax.

Lph.

Waters

+++++

A.

Con. Sn.

Con. Sn.

Con. Sn.

D. Set

The musical score is for a percussion ensemble. It consists of the following parts:

- Waters**: A section of the Lph. staff, indicated by a bracket and the word "Waters". It contains a series of '+' signs.

Frfl. El. B.

A. Sax.

Lph.

A.

Con. Sn.

Con. Sn.

Con. Sn.

D. Set

www.utworki.pl

biuro@utworki.pl

4

Frtl. El. B.

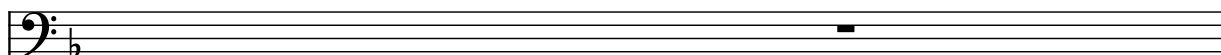

A. Sax.

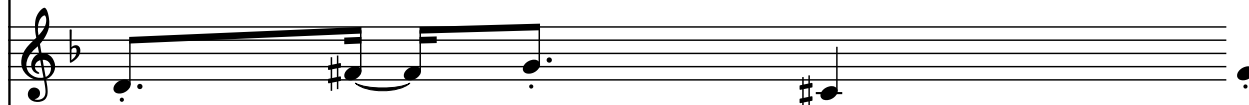

Lph.

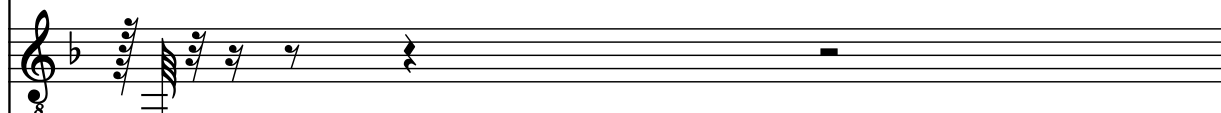

A.

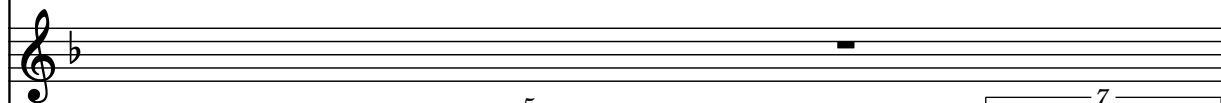

Con. Sn.

Con. Sn.

Con. Sn.

D. Set

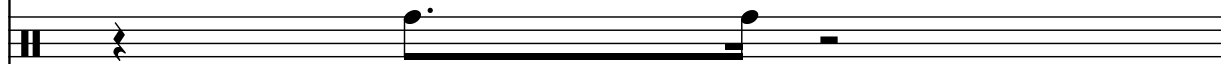

Frtrl. El. B.

A. Sax.

Lph.

A.

Con. Sn.

Con. Sn.

Con. Sn.

D. Set

Frtrl. El. B.

A. Sax.

Lph.

8 Des ti na tion un

A.

Con. Sn.

Con. Sn.

Con. Sn.

D. Set

8

Frtl. El. B.

A. Sax.

Lph.

known.

A.

Con. Sn.

Con. Sn.

Con. Sn.

D. Set

9

Pdf downloaded from www.midicities.com

Frtrl. El. B.

A. Sax.

Lph.

A.

Con. Sn.

Con. Sn.

Con. Sn.

D. Set

11

Frtrl. El. B.

A. Sax.

Lph.

A.

Con. Sn.

Con. Sn.

Con. Sn.

D. Set

Frtrl. El. B.

A. Sax.

Lph.

A.

Con. Sn.

Con. Sn.

Con. Sn.

D. Set

12

13

Frtrl. El. B.

A. Sax.

Lph.

A.

Con. Sn.

Con. Sn.

Con. Sn.

D. Set

Frtrl. El. B.

A. Sax.

Lph.

A.

Con. Sn.

Con. Sn.

Con. Sn.

D. Set

15

Frtrl. El. B.

A. Sax.

Lph.

A.

Con. Sn.

Con. Sn.

Con. Sn.

D. Set

Frtrl. El. B.

A. Sax.

Lph.

8

Now I wont feel

A.

Con. Sn.

Con. Sn.

Con. Sn.

D. Set

17

Frtnl. El. B.

A. Sax.

Lph.

8 shoul ders no more,

A.

Con. Sn.

Con. Sn.

Con. Sn.

D. Set

Frtrl. El. B.

A. Sax.

Lph.

8

My life got bet ter now I

A.

Con. Sn.

Con. Sn.

Con. Sn.

D. Set

19

Frfl. El. B.

A. Sax.

Lph.

fi nal ly en joy,

A.

Con. Sn.

Con. Sn.

Con. Sn.

D. Set

Frtrl. El. B.

A. Sax.

Lph.

Yes all the peo ple wan na

A.

Con. Sn.

Con. Sn.

Con. Sn.

D. Set

21

Fr. El. B.

A. Sax.

Lph.

come here and so,

A.

Con. Sn.

Con. Sn.

Con. Sn.

D. Set

Frtrl. El. B.

A. Sax.

Lph.

8

Come on and join us you can

A.

Con. Sn.

Con. Sn.

Con. Sn.

D. Set

23

Frtil. El. B.

A. Sax.

Lph.

do that now lets go.

A.

Con. Sn.

Con. Sn.

Con. Sn.

D. Set

Frtrl. El. B.

A. Sax.

Lph.

A.

Con. Sn.

Con. Sn.

Con. Sn.

D. Set

9

25

Frtrl. El. B.

A. Sax.

Lph.

A.

Con. Sn.

Con. Sn.

Con. Sn.

D. Set

and lets go,

5 7 3

Frfl. El. B.

A. Sax.

Lph.

A.

Con. Sn.

Con. Sn.

Con. Sn.

D. Set

26