

♩ = 120

5-str. Electric Bass, Base Piano

Piano, Lift Piano

Strings, Strings 1

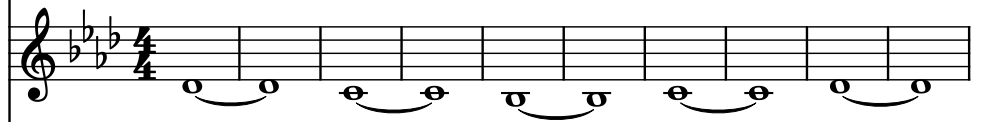

Strings, Lowerd Piano

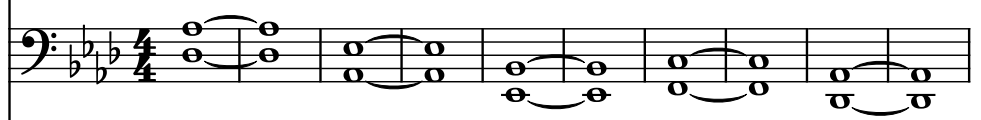

Strings, High Piano

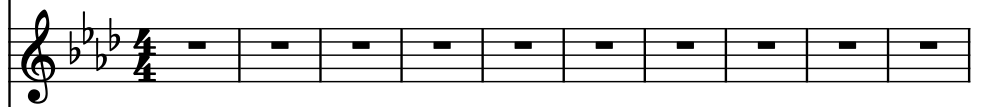

Bb Trumpet, Trumpet

Piano, Melody Rif

El. B.

Pno.

St.

St.

St.

B \flat Tpt.

Pno.

El. B. staff: Bass clef, key signature of three flats, whole rests.

Pno. staff: Bass clef, key signature of three flats, chords and dyads.

St. staff: Treble clef, key signature of three flats, eighth and quarter notes.

St. staff: Bass clef, key signature of three flats, chords and dyads.

St. staff: Treble clef, key signature of three flats, whole rests.

B \flat Tpt. staff: Treble clef, key signature of three flats, whole rests.

Pno. staff: Bass clef, key signature of three flats, whole rests.

El. B.

Pno.

St.

St.

St.

Bb Tpt.

Pno.

El. B. staff: Whole rests.

Pno. staff: Accompaniment with chords and moving lines.

St. staff: Melodic line with various notes and rests.

St. staff: Melodic line with various notes and rests.

St. staff: Melodic line with various notes and rests.

Bb Tpt. staff: Melodic line with various notes and rests.

Pno. staff: Accompaniment with a few notes at the end.

El. B.

Pno.

St.

St.

St.

Bb Tpt.

Pno.

43

El. B.

Pno.

St.

St.

St.

Bb Tpt.

Pno.

El. B.

Pno.

St.

St.

St.

Bb Tpt.

Pno.

49

El. B.

Pno.

St.

St.

Bb Tpt.

Pno.

El. B.

Pno.

St.

St.

St.

Bb Tpt.

Pno.

62

El. B.

Pno.

St.

St.

St.

Bb Tpt.

Pno.

62

El. B.

Pno.

St.

St.

St.

Bb Tpt.

Pno.

82

El. B.

Pno.

St.

St.

St.

Bb Tpt.

Pno.

El. B.

Pno.

St.

St.

St.

Bb Tpt.

Pno.

88

El. B.

Pno.

St.

St.

St.

Bb Tpt.

Pno.

El. B.

Pno.

St.

St.

St.

Bb Tpt.

Pno.

El. B.

Pno.

St.

St.

St.

Bb Tpt.

Pno.

96

El. B.

Pno.

St.

St.

St.

Bb Tpt.

Pno.

3 3

100

El. B.

Pno.

St.

St.

Bb Tpt.

Pno.

3

3
