

♩ = 105

5-str. Electric Bass

String Synthesizer

Electric Guitar

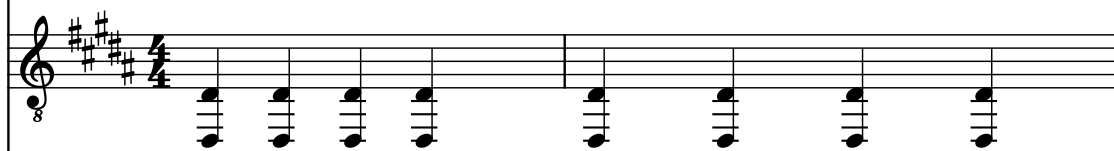

www.ifni.com

Pad Synthesizer

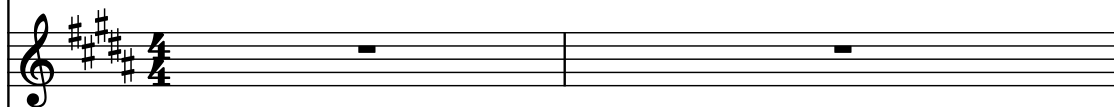

Violoncellos

Classical Guitar

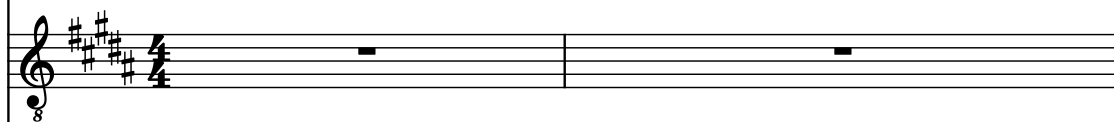

Drumset

3 $\text{♩} = 95$

El. B.

Synth.

El. Guit.

Synth.

Vcs.

Guit.

D. Set

4

El. B.

Synth.

El. Guit.

Synth.

Vcs.

Guit.

D. Set

5

El. B.

Synth.

El. Guit.

Synth.

Vcs.

Guit.

D. Set

5

El. B.

Synth.

El. Guit.

Synth.

Vcs.

Guit.

D. Set

6

El. B.

Synth.

El. Guit.

Synth.

Vcs.

Guit.

D. Set

7

El. B.

Synth.

El. Guit.

Synth.

Vcs.

Guit.

D. Set

9

El. B.

Synth.

El. Guit.

Synth.

Vcs.

Guit.

D. Set

11

El. B.

Synth.

El. Guit.

Synth.

Vcs.

Guit.

D. Set

13

El. B.

Synth.

El. Guit.

Synth.

Vcs.

Guit.

D. Set

Measure 13:

- Synth. (Bass):** Silent.
- El. Guit.:** Silent.
- Vcs.:** Silent.
- Guit.:** Silent.

Measure 14:

- Synth. (Bass):** Silent.
- El. Guit.:** Silent.
- Vcs.:** Silent.
- Guit.:** Silent.

15

El. B.

Synth.

El. Guit.

Synth.

Vcs.

Guit.

D. Set

17

El. B.

Synth.

El. Guit.

Synth.

Vcs.

Guit.

D. Set

18

El. B.

Synth.

El. Guit.

Synth.

Vcs.

Guit.

D. Set

20

El. B.

Synth.

El. Guit.

Synth.

Vcs.

Guit.

D. Set

22

El. B.

Synth.

El. Guit.

Synth.

Vcs.

Guit.

D. Set

24

El. B.

Synth.

El. Guit.

Synth.

Vcs.

Guit.

D. Set

25

El. B.

Synth.

El. Guit.

Synth.

Vcs.

Guit.

D. Set

8

3

5

3

26

El. B.

Synth.

El. Guit.

Synth.

Vcs.

Guit.

D. Set

27

El. B.

Synth.

El. Guit.

Synth.

Vcs.

Guit.

D. Set

28

El. B.

Synth.

El. Guit.

Synth.

Vcs.

Guit.

D. Set

El. B.

Synth.

El. Guit.

Synth.

Vcs.

Guit.

D. Set

30

El. B.

Synth.

El. Guit.

Synth.

Vcs.

Guit.

D. Set

31

El. B.

Synth.

El. Guit.

Synth.

Vcs.

Guit.

D. Set

3

3

8

8

32

El. B.

Synth.

El. Guit.

Synth.

Vcs.

Guit.

D. Set

33

El. B.

Synth.

El. Guit.

Synth.

Vcs.

Guit.

D. Set

34

El. B.

Synth.

El. Guit.

Synth.

Vcs.

Guit.

D. Set

35

El. B.

Synth.

El. Guit.

Synth.

Vcs.

Guit.

D. Set

36

El. B.

Synth.

El. Guit.

Synth.

Vcs.

Guit.

D. Set

37

El. B.

Synth.

El. Guit.

Synth.

Vcs.

Guit.

D. Set

38

El. B.

Synth.

El. Guit.

Synth.

Vcs.

Guit.

D. Set

39

El. B.

Synth.

El. Guit.

Synth.

Vcs.

Guit.

D. Set

41

El. B.

Synth.

El. Guit.

Synth.

Vcs.

Guit.

D. Set

El. B.

Synth.

El. Guit.

Synth.

Vcs.

Guit.

D. Set

44

El. B.

Synth.

El. Guit.

Synth.

Vcs.

Guit.

D. Set

45

El. B.

Synth.

El. Guit.

Synth.

Vcs.

Guit.

D. Set

46

El. B.

Synth.

El. Guit.

Synth.

Vcs.

Guit.

D. Set

47

El. B.

Synth.

El. Guit.

Synth.

Vcs.

Guit.

D. Set

7

8

7

8

48

El. B.

Synth.

El. Guit.

Synth.

Vcs.

Guit.

D. Set

El. B.

Synth.

El. Guit.

Synth.

Vcs.

Guit.

D. Set

Pdf downloaded from www.midicities.com

El. B.

Synth.

El. Guit.

Synth.

Vcs.

Guit.

D. Set

52

El. B.

Synth.

El. Guit.

Synth.

Vcs.

Guit.

D. Set

El. B.

Synth.

El. Guit.

Synth.

Vcs.

Guit.

D. Set

5

3

8

8

54

El. B.

Synth.

El. Guit.

Synth.

Vcs.

Guit.

D. Set

56

El. B.

Synth.

El. Guit.

Synth.

Vcs.

Guit.

D. Set

57

El. B.

Synth.

El. Guit.

Synth.

Vcs.

Guit.

D. Set

58

El. B.

Synth.

El. Guit.

Synth.

Vcs.

Guit.

D. Set

59

El. B.

Synth.

El. Guit.

Synth.

Vcs.

Guit.

D. Set

60

El. B.

Synth.

El. Guit.

Synth.

Vcs.

Guit.

D. Set

61

El. B.

Synth.

El. Guit.

Synth.

Vcs.

Guit.

D. Set

62

El. B.

Synth.

El. Guit.

Synth.

Vcs.

Guit.

D. Set

64

El. B.

Synth.

El. Guit.

Synth.

Vcs.

Guit.

D. Set

66

El. B.

Synth.

El. Guit.

Synth.

Vcs.

Guit.

D. Set

El. B.

Synth.

El. Guit.

Synth.

Vcs.

Guit.

D. Set

68

El. B.

Synth.

El. Guit.

Synth.

Vcs.

Guit.

D. Set

68 69

70

El. B.

Synth.

El. Guit.

Synth.

Vcs.

Guit.

D. Set

72

El. B.

Synth.

El. Guit.

Synth.

Vcs.

Guit.

D. Set

73

El. B.

Synth.

El. Guit.

Synth.

Vcs.

Guit.

D. Set

74

El. B.

Synth.

El. Guit.

Synth.

Vcs.

Guit.

D. Set

75

El. B.

Synth.

El. Guit.

Synth.

Vcs.

Guit.

D. Set

76

El. B.

Synth.

El. Guit.

Synth.

Vcs.

Guit.

D. Set

77

El. B.

Synth.

El. Guit.

Synth.

Vcs.

Guit.

D. Set

5

8

78

El. B.

Synth.

El. Guit.

Synth.

Vcs.

Guit.

D. Set

El. B.

Synth.

El. Guit.

Synth.

Vcs.

Guit.

D. Set

80

El. B.

Synth.

El. Guit.

Synth.

Vcs.

Guit.

D. Set

81

El. B.

Synth.

El. Guit.

Synth.

Vcs.

Guit.

D. Set

82

El. B.

Synth.

El. Guit.

Synth.

Vcs.

Guit.

D. Set

3

5

3

83

El. B.

Synth.

El. Guit.

Synth.

Vcs.

Guit.

D. Set

84

El. B.

Synth.

El. Guit.

Synth.

Vcs.

Guit.

D. Set

7 3 7

85

El. B.

Synth.

El. Guit.

Synth.

Vcs.

Guit.

D. Set

86

El. B.

Synth.

El. Guit.

Synth.

Vcs.

Guit.

D. Set

8

3

7

87

El. B.

Synth.

El. Guit.

Synth.

Vcs.

Guit.

D. Set

88

El. B.

Synth.

El. Guit.

Synth.

Vcs.

Guit.

D. Set

89

El. B.

Synth.

El. Guit.

Synth.

Vcs.

Guit.

D. Set

8

3

7

90

El. B.

Synth.

El. Guit.

Synth.

Vcs.

Guit.

D. Set

91

El. B.

Synth.

El. Guit.

Synth.

Vcs.

Guit.

D. Set

92

El. B.

Synth.

El. Guit.

Synth.

Vcs.

Guit.

D. Set

93

El. B.

Synth.

El. Guit.

Synth.

Vcs.

Guit.

D. Set

3

8

8

94

El. B.

Synth.

El. Guit.

Synth.

Vcs.

Guit.

D. Set

95

El. B.

Synth.

El. Guit.

Synth.

Vcs.

Guit.

D. Set

7

3

8

8

96

El. B.

Synth.

El. Guit.

Synth.

Vcs.

Guit.

D. Set

El. B.

Synth.

El. Guit.

Synth.

Vcs.

Guit.

D. Set

98

El. B.

Synth.

El. Guit.

Synth.

Vcs.

Guit.

D. Set

98

El. B.

Synth.

El. Guit.

Synth.

Vcs.

Guit.

D. Set

100

El. B.

Synth.

El. Guit.

Synth.

Vcs.

Guit.

D. Set

8

3

8

8

101

El. B.

Synth.

El. Guit.

Synth.

Vcs.

Guit.

D. Set

Pdf downloaded from www.midicities.com