

♩ = 138

Hammond Organ, Boom Boom Boom Boom

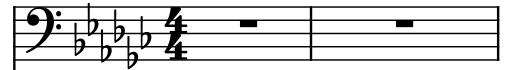

Violins, By: The Vengaboys

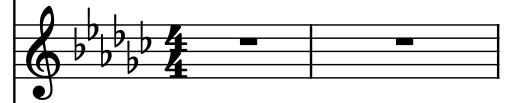

B♭ Bass Clarinet

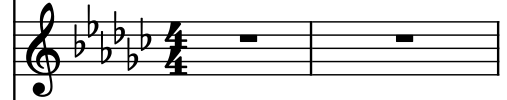

Effect Synthesizer, Sequenced by:

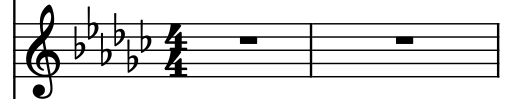

Concert Snare Drum, TOP LIST SEQUENCING TEAM

Concert Snare Drum, JC & JOEROCK !!

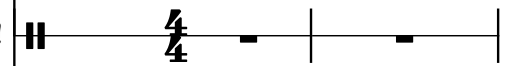

Concert Snare Drum

Brass Synthesizer, Exclusively for:

Drumset, Top List Midi Files and The Dance Midi House

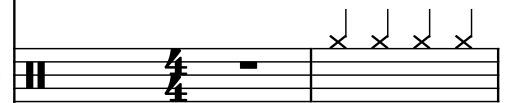

Concert Snare Drum, <http://www.netexplorers.com/member/midizone/>

Saw Synthesizer, <http://www.exrock.com>

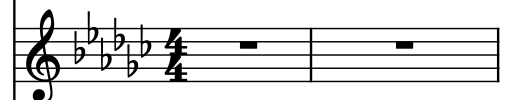

Sine Synthesizer

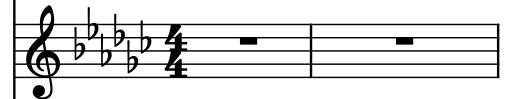

Effect Synthesizer, Email us: midizone@technologist.com

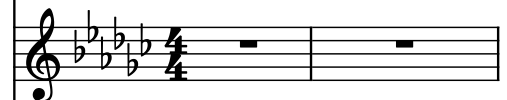

Percussive Organ

3

Hm. Org.

Vlins.

Bb B. Cl.

Synth.

Con. Sn.

Con. Sn.

Con. Sn.

Synth.

D. Set

Con. Sn.

Synth.

Synth.

Synth.

Perc. Org.

6

6

Hm. Org.

Vlms.

Bb B. Cl.

Synth.

Con. Sn.

Con. Sn.

Con. Sn.

Synth.

D. Set

Con. Sn.

Synth.

Synth.

Synth.

Perc. Org.

- Hm. Org.** (Horn and Organ): Bass clef, playing eighth notes in measure 9 and a whole note in measure 10.
- Vlns.** (Violins): Treble clef, playing a sustained chord in measure 9 and a whole note in measure 10.
- Bb B. Cl.** (B-flat Baritone Clarinet): Treble clef, playing eighth notes in measure 9 and a whole note in measure 10.
- Synth.** (Synthesizer): Bass clef, playing eighth notes in measure 9 and a whole note in measure 10.
- Con. Sn.** (Conga Snare): Three staves, each with a whole note in measure 9 and a whole note in measure 10.
- Synth.** (Synthesizer): Bass clef, playing a sustained chord in measure 9 and a whole note in measure 10.
- D. Set** (Drum Set): Treble clef, playing eighth notes in measure 9 and a whole note in measure 10.
- Con. Sn.** (Conga Snare): Treble clef, playing a sustained chord in measure 9 and a whole note in measure 10.
- Synth.** (Synthesizer): Treble clef, playing a sustained chord in measure 9 and a whole note in measure 10.
- Synth.** (Synthesizer): Treble clef, playing a sustained chord in measure 9 and a whole note in measure 10.
- Synth.** (Synthesizer): Treble clef, playing a sustained chord in measure 9 and a whole note in measure 10.
- Perc. Org.** (Percussion Organ): Bass clef, playing eighth notes in measure 9 and a whole note in measure 10.

11

11

Hm. Org.

Vlns.

Bb B. Cl.

Synth.

Con. Sn.

Con. Sn.

Con. Sn.

Synth.

D. Set

Con. Sn.

Synth.

Synth.

Synth.

Perc. Org.

13

Hm. Org.

Vlns.

Bb B. Cl.

Synth.

Con. Sn.

Con. Sn.

Con. Sn.

Synth.

D. Set

Con. Sn.

Synth.

Synth.

Synth.

Perc. Org.

15

15

Hm. Org.

Vlns.

Bb B. Cl.

Synth.

Con. Sn.

Con. Sn.

Con. Sn.

Synth.

D. Set

Con. Sn.

Synth.

Synth.

Synth.

Perc. Org.

17

Hm. Org.

Vlns.

Bb B. Cl.

Synth.

Con. Sn.

Con. Sn.

Con. Sn.

Synth.

D. Set

Con. Sn.

Synth.

Synth.

Synth.

Perc. Org.

19

19

Hm. Org.

Vlns.

Bb B. Cl.

Synth.

Con. Sn.

Con. Sn.

Con. Sn.

Synth.

D. Set

Con. Sn.

Synth.

Synth.

Synth.

Perc. Org.

21

Hm. Org.

Vlns.

Bb B. Cl.

Synth.

Con. Sn.

Con. Sn.

Con. Sn.

Synth.

D. Set

Con. Sn.

Synth.

Synth.

Synth.

Perc. Org.

23

Hm. Org.

Vlns.

B♭ B. Cl.

Synth.

Con. Sn.

Con. Sn.

Con. Sn.

Synth.

D. Set

Con. Sn.

Synth.

Synth.

Synth.

Perc. Org.

25

Hm. Org.

Vlns.

Bb B. Cl.

Synth.

Con. Sn.

Con. Sn.

Con. Sn.

Synth.

D. Set

Con. Sn.

Synth.

Synth.

Synth.

Perc. Org.

27

Hm. Org.

Vlns.

B \flat B. Cl.

Synth.

Con. Sn.

Con. Sn.

Con. Sn.

Synth.

D. Set

Con. Sn.

Synth.

Synth.

Synth.

Perc. Org.

29

Hm. Org.

Vlns.

Bb B. Cl.

Synth.

Con. Sn.

Con. Sn.

Con. Sn.

Synth.

D. Set

Con. Sn.

Synth.

Synth.

Synth.

Perc. Org.

31

Hm. Org.

Vlns.

Bb B. Cl.

Synth.

Con. Sn.

Con. Sn.

Con. Sn.

Synth.

D. Set

Con. Sn.

Synth.

Synth.

Synth.

Perc. Org.

Hm. Org.

Vlns.

Bb B. Cl.

Synth.

Con. Sn.

Con. Sn.

Con. Sn.

Synth.

D. Set

Con. Sn.

Synth.

Synth.

Synth.

Perc. Org.

35

Hm. Org.

Vlns.

B \flat B. Cl.

Synth.

Con. Sn.

Con. Sn.

Con. Sn.

Synth.

D. Set

Con. Sn.

Synth.

Synth.

Synth.

Perc. Org.

37

Hm. Org.

Vlns.

Bb B. Cl.

Synth.

Con. Sn.

Con. Sn.

Con. Sn.

Synth.

D. Set

Con. Sn.

Synth.

Synth.

Synth.

Perc. Org.

39

39

Hm. Org.

Vlns.

Bb B. Cl.

Synth.

Con. Sn.

Con. Sn.

Con. Sn.

Synth.

D. Set

Con. Sn.

Synth.

Synth.

Synth.

Perc. Org.

41

Hm. Org.

Vlns.

Bb B. Cl.

Synth.

Con. Sn.

Con. Sn.

Con. Sn.

Synth.

D. Set

Con. Sn.

Synth.

Synth.

Synth.

Perc. Org.

43

43

Hm. Org.

Vlns.

B♭ B. Cl.

Synth.

Con. Sn.

Con. Sn.

Con. Sn.

Synth.

D. Set

Con. Sn.

Synth.

Synth.

Synth.

Perc. Org.

45

Hm. Org.

Vlns.

Bb B. Cl.

Synth.

Con. Sn.

Con. Sn.

Con. Sn.

Synth.

D. Set

Con. Sn.

Synth.

Synth.

Synth.

Perc. Org.

47

Hm. Org.

Vlns.

Bb B. Cl.

Synth.

Con. Sn.

Con. Sn.

Con. Sn.

Synth.

D. Set

Con. Sn.

Synth.

Synth.

Synth.

Perc. Org.

49

Hm. Org.

Vlns.

Bb B. Cl.

Synth.

Con. Sn.

Con. Sn.

Con. Sn.

Synth.

D. Set

Con. Sn.

Synth.

Synth.

Synth.

Perc. Org.

51

Hm. Org.

Vlms.

Bb B. Cl.

Synth.

Con. Sn.

Con. Sn.

Con. Sn.

Synth.

D. Set

Con. Sn.

Synth.

Synth.

Synth.

Perc. Org.

53

Hm. Org.

Vlins.

Bb B. Cl.

Synth.

Con. Sn.

Con. Sn.

Con. Sn.

Synth.

D. Set

Con. Sn.

Synth.

Synth.

Synth.

Perc. Org.

55

55

Hm. Org.

Vlns.

Bb B. Cl.

Synth.

Con. Sn.

Con. Sn.

Con. Sn.

Synth.

D. Set

Con. Sn.

Synth.

Synth.

Synth.

Perc. Org.

57

Hm. Org.

Vlns.

Bb B. Cl.

Synth.

Con. Sn.

Con. Sn.

Con. Sn.

Synth.

D. Set

Con. Sn.

Synth.

Synth.

Synth.

Perc. Org.

59

59

Hm. Org.

Vlins.

Bb B. Cl.

Synth.

Con. Sn.

Con. Sn.

Con. Sn.

Synth.

D. Set

Con. Sn.

Synth.

Synth.

Perc. Org.

61

Hm. Org.

Vlns.

Bb B. Cl.

Synth.

Con. Sn.

Con. Sn.

Con. Sn.

Synth.

D. Set

Con. Sn.

Synth.

Synth.

Synth.

Perc. Org.

63

Hm. Org.

Vlns.

Bb B. Cl.

Synth.

Con. Sn.

Con. Sn.

Con. Sn.

Synth.

D. Set

Con. Sn.

Synth.

Synth.

Synth.

Perc. Org.

65

Hm. Org.

Vlns.

Bb B. Cl.

Synth.

Con. Sn.

Con. Sn.

Con. Sn.

Synth.

D. Set

Con. Sn.

Synth.

Synth.

Synth.

Perc. Org.

- Synth. (Synthesizer):** The seventh instance is empty, indicating a rest for this instrument.

67

Hm. Org.

Vlins.

Bb B. Cl.

Synth.

Con. Sn.

Con. Sn.

Con. Sn.

Synth.

D. Set

Con. Sn.

Synth.

Synth.

Synth.

Perc. Org.

69

Hm. Org.

Vlns.

Bb B. Cl.

Synth.

Con. Sn.

Con. Sn.

Con. Sn.

Synth.

D. Set

Con. Sn.

Synth.

Synth.

Synth.

Perc. Org.

71

71

Hm. Org.

Vlns.

Bb B. Cl.

Synth.

Con. Sn.

Con. Sn.

Con. Sn.

Synth.

D. Set

Con. Sn.

Synth.

Synth.

Synth.

Perc. Org.

73

Hm. Org.

Vlns.

Bb B. Cl.

Synth.

Con. Sn.

Con. Sn.

Con. Sn.

Synth.

D. Set

Con. Sn.

Synth.

Synth.

Synth.

Perc. Org.

75

Hm. Org.

Vlns.

Bb B. Cl.

Synth.

Con. Sn.

Con. Sn.

Con. Sn.

Synth.

D. Set

Con. Sn.

Synth.

Synth.

Synth.

Perc. Org.

77

Hm. Org.

Vlins.

Bb B. Cl.

Synth.

Con. Sn.

Con. Sn.

Con. Sn.

Synth.

D. Set

Con. Sn.

Synth.

Synth.

Synth.

Perc. Org.

79

79

Hm. Org.

Vlns.

Bb B. Cl.

Synth.

Con. Sn.

Con. Sn.

Con. Sn.

Synth.

D. Set

Con. Sn.

Synth.

Synth.

Synth.

Perc. Org.

81

Hm. Org.

Vlins.

Bb B. Cl.

Synth.

Con. Sn.

Con. Sn.

Con. Sn.

Synth.

D. Set

Con. Sn.

Synth.

Synth.

Synth.

Perc. Org.

83

83

Hm. Org.

Vlins.

Bb B. Cl.

Synth.

Con. Sn.

Con. Sn.

Con. Sn.

Synth.

D. Set

Con. Sn.

Synth.

Synth.

Synth.

Perc. Org.

- Hm. Org. (Horn and Organ): Bass clef, key signature of three flats (B-flat, E-flat, A-flat).
- Vlns. (Violins): Treble clef, key signature of three flats (B-flat, E-flat, A-flat).
- Bb B. Cl. (B-flat Bass Clarinet): Treble clef, key signature of three flats (B-flat, E-flat, A-flat).
- Synth. (Synthesizer): Treble clef, key signature of three flats (B-flat, E-flat, A-flat).
- Con. Sn. (Conga Snare): Percussion staff, key signature of three flats (B-flat, E-flat, A-flat).
- Synth. (Synthesizer): Bass clef, key signature of three flats (B-flat, E-flat, A-flat).
- D. Set (Drum Set): Percussion staff, key signature of three flats (B-flat, E-flat, A-flat).
- Con. Sn. (Conga Snare): Percussion staff, key signature of three flats (B-flat, E-flat, A-flat).
- Synth. (Synthesizer): Treble clef, key signature of three flats (B-flat, E-flat, A-flat).
- Synth. (Synthesizer): Treble clef, key signature of three flats (B-flat, E-flat, A-flat).
- Synth. (Synthesizer): Treble clef, key signature of three flats (B-flat, E-flat, A-flat).
- Perc. Org. (Percussion Organ): Bass clef, key signature of three flats (B-flat, E-flat, A-flat).

87

Hm. Org.

Vlns.

Bb B. Cl.

Synth.

Con. Sn.

Con. Sn.

Con. Sn.

Synth.

D. Set

Con. Sn.

Synth.

Synth.

Synth.

Perc. Org.

88

Hm. Org.

Vlns.

B♭ B. Cl.

Synth.

Con. Sn.

Con. Sn.

Con. Sn.

Synth.

D. Set

Con. Sn.

Synth.

Synth.

Synth.

Perc. Org.

90

Hm. Org.

Vlns.

Bb B. Cl.

Synth.

Con. Sn.

Con. Sn.

Con. Sn.

Synth.

D. Set

Con. Sn.

Synth.

Synth.

Synth.

Perc. Org.

91

Hm. Org.

Vlns.

B♭ B. Cl.

Synth.

Con. Sn.

Con. Sn.

Con. Sn.

Synth.

D. Set

Con. Sn.

Synth.

Synth.

Synth.

Perc. Org.

91

92

Hm. Org.

Vlins.

Bb B. Cl.

Synth.

Con. Sn.

Con. Sn.

Con. Sn.

Synth.

D. Set

Con. Sn.

Synth.

Synth.

Synth.

Perc. Org.

94

Hm. Org.

Vlins.

Bb B. Cl.

Synth.

Con. Sn.

Con. Sn.

Con. Sn.

Synth.

D. Set

Con. Sn.

Synth.

Synth.

Synth.

Perc. Org.

96

96

Hm. Org.

Vlns.

Bb B. Cl.

Synth.

Con. Sn.

Con. Sn.

Con. Sn.

Synth.

D. Set

Con. Sn.

Synth.

Synth.

Synth.

Perc. Org.

98

Hm. Org.

Vlns.

Bb B. Cl.

Synth.

Con. Sn.

Con. Sn.

Con. Sn.

Synth.

D. Set

Con. Sn.

Synth.

Synth.

Synth.

Perc. Org.

100

100

Hm. Org.

Vlns.

B♭ B. Cl.

Synth.

Con. Sn.

Con. Sn.

Con. Sn.

Synth.

D. Set

Con. Sn.

Synth.

Synth.

Synth.

Perc. Org.

102

Hm. Org.

Vlns.

Bb B. Cl.

Synth.

Con. Sn.

Con. Sn.

Con. Sn.

Synth.

D. Set

Con. Sn.

Synth.

Synth.

Synth.

Perc. Org.

104

Hm. Org.

Vlins.

Bb B. Cl.

Synth.

Con. Sn.

Con. Sn.

Con. Sn.

Synth.

D. Set

Con. Sn.

Synth.

Synth.

Synth.

Perc. Org.

106

Hm. Org.

Vlns.

Bb B. Cl.

Synth.

Con. Sn.

Con. Sn.

Con. Sn.

Synth.

D. Set

Con. Sn.

Synth.

Synth.

Synth.

Perc. Org.

107

107

Hm. Org.

Vlins.

Bb B. Cl.

Synth.

Con. Sn.

Con. Sn.

Con. Sn.

Synth.

D. Set

Con. Sn.

Synth.

Synth.

Synth.

Perc. Org.

109

Hm. Org.

Vlins.

Bb B. Cl.

Synth.

Con. Sn.

Con. Sn.

Con. Sn.

Synth.

D. Set

Con. Sn.

Synth.

Synth.

Synth.

Perc. Org.

111

111

Hm. Org.

Vlns.

B \flat B. Cl.

Synth.

Con. Sn.

Con. Sn.

Con. Sn.

Synth.

D. Set

Con. Sn.

Synth.

Synth.

Synth.

Perc. Org.

113

Hm. Org.

Vlins.

Bb B. Cl.

Synth.

Con. Sn.

Con. Sn.

Con. Sn.

Synth.

D. Set

Con. Sn.

Synth.

Synth.

Synth.

Perc. Org.

114

114

Hm. Org.

Vlns.

Bb B. Cl.

Synth.

Con. Sn.

Con. Sn.

Con. Sn.

Synth.

D. Set

Con. Sn.

Synth.

Synth.

Synth.

Perc. Org.

115

Hm. Org.

Vlms.

Bb B. Cl.

Synth.

Con. Sn.

Con. Sn.

Con. Sn.

Synth.

D. Set

Con. Sn.

Synth.

Synth.

Synth.

Perc. Org.

117

Hm. Org.

Vlms.

Bb B. Cl.

Synth.

Con. Sn.

Con. Sn.

Con. Sn.

Synth.

D. Set

Con. Sn.

Synth.

Synth.

Synth.

Perc. Org.